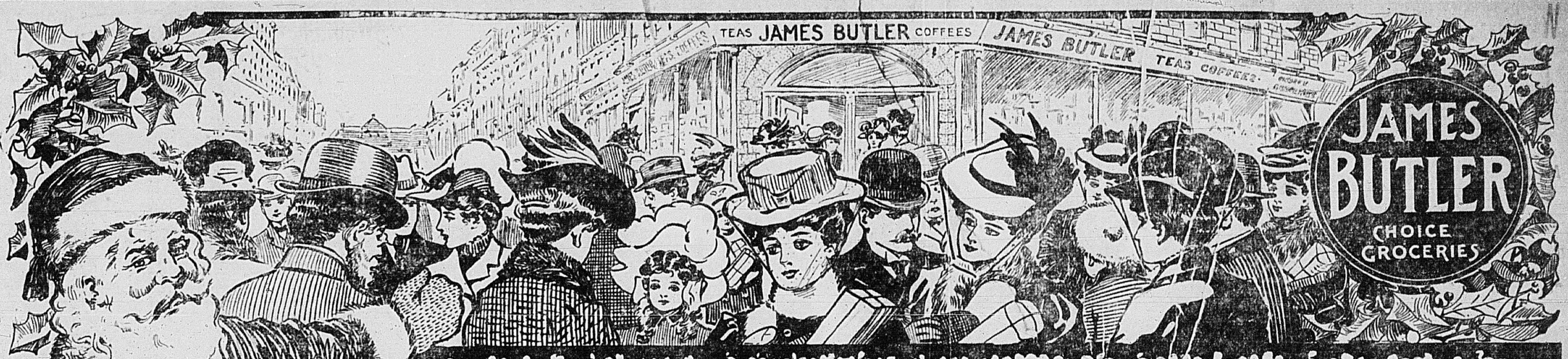

A Merry Christmas

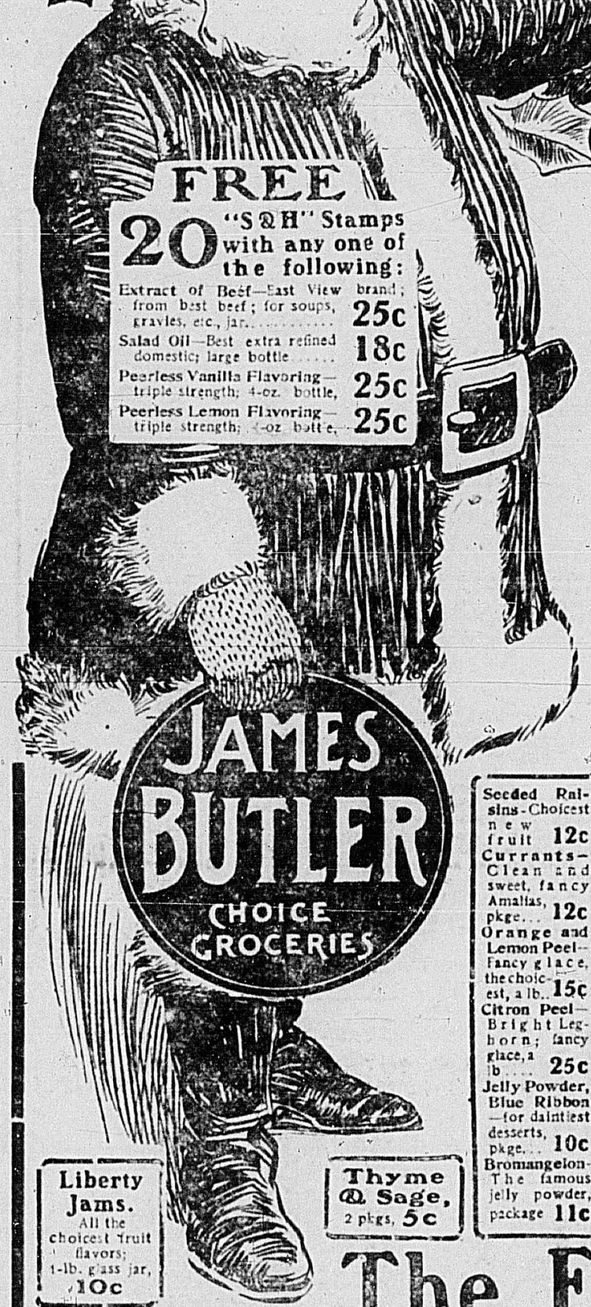

FREE

20 "S & H" Stamps with any one of the following:

Extract of Beef—East View brand; from best beef; for soups, gravies, etc., jar	25c
Salad Oil—Best extra refined domestic; large bottle	18c
Peerless Vanilla Flavoring—triple strength; 4-oz. bottle	25c
Peerless Lemon Flavoring—triple strength; 4-oz. bottle	25c

For Happy Housekeepers at 169 JAMES BUTLER Grocery Stores

Where you can buy the best and pay the

Lowest Prices for Your Holiday Table Supplies.

Good Things to Eat and Drink in Rich Profusion. Necessaries and Luxuries, Dainties and Delicacies—all of the choicest and all specially selected for next week's Big Feast. Nowhere else can you find the same magnificent assortment, the same quality, the same purity and freshness. Nowhere else are prices so low. A few of them follow:

Granulated Sugar, 3½ lb. bag, 16c | Uneeda Biscuit, Package, 3½c

Best Selected Potatoes They are a pleasure to serve because they boil and bake to perfection. By the Bag 1.95; By the Peck 19c; By the Basket 9c

Mixed Nuts. New crop; all sweet and sound; a lb. 15c

Walnuts. Fancy Marbots; the holiday importation; selected from the best and sweetest; a lb. 15c

Table Raisins. Large, five-crown fancy clusters; the very finest extra desserts; large and luscious; a lb. 25c
London layers in choicest clusters; sweet and delicious; a pound 15c

Oranges. Choicest from Florida; sweet and juicy; by the dozen, 35c., 30c. and 25c

Lemons. Bright and juicy fruit, from Messina; dozen 17c

Fard Dates. Blue Ribbon; sweet and meaty; choicest; package 8c

Washed Figs. Finest imported; in beehive baskets; each 21c

"S. & H." Green Stamps Freely Given

Extra Special Stamp Offers with Butler's Famous Teas and Coffees

60 Stamps free with 1 lb. **Ceylon Golden Tips** for 50c
60 Stamps free with 1 lb. **Butler's Unxld Teas** for 50c
30 Stamps free with 1 lb. **Butler's Best No. 1 Teas, 35c**
15 Stamps free with 1 lb. **Butler's Choice No. 2 Teas, 25c**
20 Stamps free with 1 lb. **Old Plantation Coffee** for 30c
15 Stamps free with 1 lb. **Best Mocha & Java Coffee, 25c**
10 Stamps free with 1 lb. **Best Maracaibo Coffee** for 20c
10 Stamps free with 1 lb. **Best Santos Coffee** for 17c

Prunes. Holiday Shipments from California. Highest grade Santa Clara fruit, sweet, meaty and fine flavored. 3 lbs. for 14c; a lb. for 5c

Blue Ribbon Prunes. Santa Clara's finest, selected and packed in 3-lb. cartons; each 25c

La Palmera Prunes. Largest, finest and sweetest fruit grown, averaging 25 to the lb.; a lb. 17c

Seeded Raisins—Choicest new fruit 12c
Currants—Clean and sweet, fancy Amalias, pkge. 12c
Orange and Lemon Peel—Fancy glace, the choicest, a lb. 15c
Citron Peel—Bright Leghorn; fancy glace, a lb. 25c
Jelly Powder, Blue Ribbon—for daintiest desserts, pkge. 10c
Bromangelon—The famous jelly powder, package 11c

Apples. Choicest Greenings for cooking; basket 23c
Choicest Baldwins for eating; basket 21c
Fancy Kings, the finest eating apple grown; basket 29c

Cranberries. Large, crisp, red and juicy; best from Cape Cod; qt. 10c

100 STAMPS FREE

with the following purchase:

3½ lbs. Granulated Sugar	16c	Total purchase,
2 lbs. Old Plantation Coffee	60c	
1 lb. Very Best Tea	50c	$1.35
Can Liberty Condensed Milk	9c	

Lea & Perrin's Worcestershire Sauce, bottle 19c
Crosse & Blackwell's English Pickles, all kinds, bottle 19c
Richardson & Robbins Plum Pudding, below wholesale price.
Blue Ribbon Jams, from choicest pure fruits, 1-lb. glass jar 15c

Sugar Corn. Essie Brand—New Maine pack; fanciest quality; deliciously sweet, creamy and tender; can, worth 15c, for 10c
Standard Brands—3 cans for 20c; sweet and tender

Essie Succotash. Very choicest grade selected from the New Maine pack, a can 13c

Early June Peas. Essie Brand—Fanciest grade; small, green, sweet and extra sifted; can 17c
Cavalier or Majestic Brand—Extra choice, green and sweet; can 15c
East View Brand—Choice and tender; can 13c
Standard Brands — Tender, sweet June Peas; can 10c

Asparagus. Golden State—Large, white, tender spears; fresh packed and delicious; can 33c
Asparagus Tips—Delmonte brand; very choice; can 25c

French Mushrooms. First Choix, extra quality; new importation; large can, 25c.; small can 15c
Parisian hotel grade; fancy; large can 19c

Campbell's Soups. A royal introduction to the Christmas feast; can 8c

California Canned Fruits.

Essie Brand. California's fanciest and Choicest fruits, specially selected and preserved in rich, heavy syrup.
Essie Peaches, large can 25c
Essie Bartlett Pears, large can 25c
Essie White Cherries, large can 29c
Essie Egg Plums, large can 18c
Essie Sliced Peaches, can 15c

East View Brand. Choice California fruit of extra fine quality, preserved in rich syrup.
East View Peaches, large can 20c
East View Bartlett Pears, lge can 20c
East View White Cherries, large can 25c
East View Apricots, large can 18c
East View Egg Plums, large can 15c
East View Sliced Peaches, can 13c

Pride of St. Louis Flour.

Absolutely unexcelled for baking qualities. Highest grade superlative—XXXX—the best flour milled. From the finest wheat.
No other flour gives such universal satisfaction to housekeepers.
No other equally high-grade flour can be bought for so low a price.

7 lb. bag, 19c | 3½ lb. bag, 10c

Cream Cheese. New York State full cream Cheese, highest grade; very rich and nourishing; special holiday price, reduced to, a lb. 16c

Condensed Milk at exceptionally Low Prices, guaranteed rich and fresh from the Mowhawk Valley.
Butler's Brand—From pure unskimmed milk; a can 8c
Liberty Brand—Whole Milk, rich in cream; a can 9c
Essie Brand—Richest and best to be had; a can 10c

Liberty Jams. All the choicest fruit flavors; 1-lb. glass jar, 10c

Thyme & Sage, 2 pkgs, 5c

Spanish Olives. Essie Brand—Selected Mammoth Spanish Queens; 12-oz. bottle, regular low price, 18c.; this week 15c

Olive Oil. Morteo & Co.'s Brand; best imported; pint bottle 35c

Peerless Ketchup. Guaranteed absolutely pure; pt. bottle, 15c.; ½-pt. bottle 8c

Liberty Pickles. All kinds, fresh bottled and crisp; big 34-oz. bottle 25c

Liberty Horse Radish. Full strength, fresh and biting; a bottle 10c

Butler's Chili Sauce. Pungent, piquant and pleasant; a bottle 10c

Sardines. Le Rock—Genuine French imported dainties; in best olive oil; quarter can 10c
La Cobriga—In finest French oil; half can 15c

Salmon. Rock Brand — Blood-red Cohoes; ½-lb. flat can 10c
Hatchery—Fancy red Alaska fish; 1-lb. tall can 13c

Codfish Threads. Peerless—Tender and white; choicest portions of Gaspe cod; package 8c

Cromarty Bloaters. New importation from Moray Firth; each 3c

Biscuit Dainties for the Holidays from the **National Biscuit Company At Lowest Prices.**

Champagne Wafers	Pkge.
Nabiscoes—large package of this fairy confection	19c
Nabiscoes—small package	Pkge.
Butter Thins	
Water Thins	9c
Saltines	
Five-o'Clock Teas	

The Finest of Holiday Wines and Liquors

At 77 James Butler Licensed Stores.

Orders for Delivery C. O. D. may be left at the nearest James Butler Grocery.

We have made ample provision to supply all your hospitable requirements for the Yuletide festivities—from the rarest Champagnes and Burgundies to the best brews—at prices so moderate that you will not stop to count the cost. We have the richest vintages of Europe and America, the choicest of wines and liquors. Our prices are on the smallest margin of profit over wholesale cost, and should the price look too small, you may depend absolutely on the quality.

If one of our licensed stores is not convenient, leave your order at the nearest JAMES BUTLER GROCERY. It will be filled promptly, and the goods, with all stamp premiums that may go with them, will be delivered C. O. D. You pay only when the order is delivered at your home. We invite special attention to the following liberal stamp offers and exceptionally low prices for this week up to the closing hour next Saturday night:

Extra Special Stamp Premiums

100 Stamps Free with one gallon of Butler's Monogram Rye Whiskey 3.00
America's most popular ten-year old blend of fine whiskeys.

100 Stamps Free with one gallon of Butler's Special Reserve Whiskey 4.50
Oldest and finest rye from private stock.

50 Stamps Free with half gallon of Butler's Monogram Rye Whiskey 1.50
Famed for its age and smooth mellowness.

50 Stamps Free with half gallon of Butler's Special Reserve Whiskey 2.25
A rare old rye, worth twice this holiday price.

25 Stamps Free with half gallon of Imperial Rye Whiskey, for 1.00

20 Stamps Free with pint bottle of Princeton Cocktails, choice of four kinds 49c

50 Stamps Free with one gallon of Imperial Rye Whiskey 2.00
Good, straight liquor for very little money.

50 Stamps Free with a bottle of Francisco et Cie's French Brandy 1.15
Fine old genuine imported champagne cognac.

50 Stamps Free with a bottle of Genuine Doppel Kummel 1.00
Superior double grain Russian liqueur—nothing choicer.

30 Stamps Free with a bottle of Sir John Power's Irish Whiskey 1.00
Three Swallow Dublin Pot Still; pure barley malt; J. B. bottling.

30 Stamps Free with a bottle of Butler's Special Reserve Whiskey 1.00

10 Stamps Free with half pint bottle Princeton Cocktails. Delightful appetizer 25c

30 Stamps Free with large bottle of Princeton Cocktails 75c
Your choice of four kinds. Manhattan, Martini, Vermouth and Whiskey.

30 Stamps Free with bottle of Princeton Orange Bitters 80c
Makes the finest cocktail—a delightful appetizer and tonic.

30 Stamps Free with bottle of Butler's Monogram Rye Whiskey 75c
The whiskey that makes friends wherever it goes.

20 Stamps Free with bottle of Kiagussie Scotch Whiskey 79c
Popular mountain dew for the dinner highball or the jovial hot Scotch.

15 Stamps Free with bottle of Wilson Whiskey, J. B. Bottling 85c

15 Stamps Free with bottle of Hunter Whiskey, J. B. Bottling 85c

Champagne—Mumm's Extra Dry or Moet & Chandon's White Seal; qt. bottle, $2.50; pint 1.45
American Champagne—Gold Seal or Great Western; quart bottle, $1.10; pint 65c
Castillo Port—Cabinet Vintage, imported; fine, soft, pleasant wine; gallon, $2.50; half gallon, $1.50; bottle 75c
Giralda Sherry—Solera or Pasto, imported; full-bodied, dry wine; gallon, $2.50; half gallon, $1.25; bottle 75c
Pemartin Sherry—Sandeman, Buck & Co.'s famous importation; bottle 95c
French Claret—Jean Francisco et Cie.'s imported St. Julien; bottle 50c
Burgundy—C. Marey and Liger Belairs Mason; bottle, 80c; pint bottle 45c
Burgundy—C. Marey and Liger Belairs Pommard; bottle, $1.15; pint bottle 65c
Castillo Port—Selected vintage, imported; old and fruity; from the first pressings of the grape; a bottle 1.00
Port and Sherry—J. B. Choice California table wine; gallon, 95c; half gallon, 50c; bottle 25c
Port and Sherry—J. B. Superior California wine; gallon, $1.25; half gallon, 65c; bottle 35c
Port and Sherry—J. B. Trysome, extra choice California wine; gal., $2; half gallon, $1.00; bottle 50c
Claret—J. B. Choice California Wine; pure and good; gallon, 95c; half gallon, 50c; bottle 25c
Claret—J. B. Red Diamond, bottle, 30c; J. B. Blue Diamond, bottle, 35c; Zinfandel, extra heavy body, bottle 35c

White Wines—J. B. Riesling, bottle, 25c; J. B. Sauterne, bottle, 30c; J. B. Laubenheimer, bottle 45c
Sweet Wines—Madeira, Malaga, Muscatel, Angelica and Tokay; bottle 50c
Rhine Wines—Imported from G. F. Eccardt—Laubenheiffer, bottle, 60c; pt. bottle, 35c; Niersteiner, bottle, 70c; pt. bottle, 40c; Hochheimer, bottle, 75c; pt. bottle 45c
Geneva Gin — Old Holland; genuine Schiedam in square bottles, each 75c

Cooking Brandy — Trysome brand, pure and good, bottle, 50c
Gin—J. B. Superior; Old Tom or Hollands; bottle 75c
Rum—J. B. Superior, old New England Rum, bottle 75c
Brandy—J. B. Superior French Cognac, our own bottling, a bottle 75c
Creme de Menthe—Delicious after-dinner cordial, in fancy decanters; each, 75c, 45c and 25c
Magen Bitters—Delightful for cocktails; appetizing tonic; bottle 50c

Mercier Champagne.

The Mercier Champagne cellars extend into the chalk cliffs of Epernay, France, a total length of 13 miles, and are among the wonders of the world. The European sales exceed five million bottles a year, a proof of its excellence and popularity with wine drinkers. Our holiday importation is of the choicest vintage, extra dry and high class—the peer, if not the superior, of any of the high-priced brands. Prices for the week are very special:

Quart Bottle, $2.25 | Pint Bottle, $1.25

All the leading Champagnes—French and American—at lowest prices.

BASS ALE Dozen Bottles 1.50 Two Bottles 25c
The Old October Brew, bottled and ripened to perfection.

The Great Big Dollar's Worth.

No such holiday values elsewhere for the money.

Monogram Whiskey, ten year old rye, price	75c	All Three Bottles,
J. B. Extra Choice Sherry, regular price	35c	
J. B. Extra Choice Port, regular price	35c	$1.00
Regular value	$1.45	

2 Pt. Bots. J. B. Choice Claret Extra Special 25c

Boneless Bacon Swift's Eagle Brand—Famous for its uniform streaks of fat and lean, and its rich flavor; sugar cured; from selected porkers; a lb. 17c

Smoked Shoulders Lean, tender, delicious; this week below packer's prices; lb. 9½c

Smoked Beef Blue Ribbon—Wafer sliced from the best cuts; clean, economical, fresh packed daily; large carton 10c

10 "S. & H." Stamps FREE with any one of the following:

Chocolate Wafers—The new Christmas biscuit dainty; pkg.	10c
Olive Oil—Morteo & Co. Brand; the very best imported; half-pint bottle	23c
Liberty Pickles — Gherkins, onions, chow chow and mixed; 10-oz. bottle	12c
Macaroni—Il Trovatore, very choicest; 1-lb. package	12c
Spaghetti—Il Trovatore; very choicest; 1-lb. package	12c
Shredded Cocoanut — Peerless; the best; package	12c
Vanilla Flavoring—Peerless; triple strength; 2-oz. bottle	15c
Lemon Flavoring—Peerless; triple strength; 2-oz. bottle	15c
Prepared Flour—Blue Ribbon, self-raising; 2-lb. carton	12c

5 "S. & H." Stamps FREE with any one of the following:

Peerless Malt Extract; perfect liquid food; bottle	10c
Worcestershire Sauce—Peerless brand; has no equal; ½-pt. bot.	10c
Tomato Ketchup—Liberty brand; pint bottle	10c
Table Salt—Blue Ribbon; free running; 2-lb. carton	7c
Salad Oil—Best made in America; pint bottle	10c
Pepper—Peerless, black or white; ¼-lb. tin	10c
English Mustard — Butler's full strength; ¼-lb. tin	10c
Figs—French Smyrna layers, extra choice; a lb.	15c
Baking Powder—Blue Ribbon; pure cream of tartar; ¼-lb. can	10c
Allspice—Ground; best and purest; ¼-lb. tin	10c
Violet Ammonia—For the bath; bottle	12c