INSIDERS TOOK MILLIONS OUT OF KNICKERBOCKER

Directors and Others Who Withdrew Funds on Last Day Must Account.

$8,000,000 TAKEN OUT.

Immense Sum Drawn from Vaults in Last Twenty-four Hours of Business.

Several directors of the Knickerbocker Trust Company and other insiders, it is said to-day, will probably be compelled to refund to the receivers of that institution large sums of money withdrawn just before the doors closed on Oct. 22, unless means are found which will enable the company to resume business.

It is known that a number of the insiders, knowing that suspension was inevitable, withdrew immense deposits aggregating millions on the morning of Oct. 22. It is declared that the officers of the trust company knew on Oct. 21 that the institution must suspend and were only persuaded to open for business on the following day by promises of aid on a large scale. These promises were never kept, but, on the contrary, some of the men who were supposedly behind them profited by the heavy withdrawals which were made the following morning.

Will Order Money Returned.

If it be found that the assets are not sufficient to warrant resumption, the receivers will probably call upon all of the insiders who withdrew their deposits just before the failure to return the money so withdrawn. This will be done to insure the payment of one hundred cents on the dollar to the depositors and place all such creditors of the trust company upon an exact equality.

Just before the failure, it was learned to-day, the National Bank of Commerce compelled the officers of the Knickerbocker Trust Company to hand over $1,500,000 of gilt edge securities. The Bank of Commerce is jointly controlled by Thomas F. Ryan and J. P. Morgan & Co. Should the receivers decide that restitution shall be made by those who got large amounts of the assets of the company just before the suspension, the Bank of Commerce may be called upon to return the $1,500,000 worth of securities.

In the twenty-four hours preceding the suspension $8,000,000 was withdrawn from the Knickerbocker.

Says Company Will Resume.

William A. Tucker, of the Boston banking house of Tucker, Anthony & Co. and a director of the Knickerbocker Trust Company, stated in an interview to-day at the main office of the company that he is confident the company will resume business and pay every depositor in full.

As a member of the Examining Committee appointed by the Board of Directors he has been enabled to make a close investigation of affairs. He says that he is more than satisfied that the stock of the company will remain intact and that a considerable portion of the $5,000,000 surplus will be saved to the interests of the depositors. Mr. Tucker added:

"In order to bring about this result it is necessary that all depositors' committees, directors' committees, and in fact all interests should work in harmony, and every effort should be made toward bringing about a resumption of business.

Wants All to Be Patient.

"The directors are working hard to bring about this result, and only ask the patience of the depositors and public generally. It must be clearly understood that the company's present misfortune was caused by unfortunate circumstances that conspired at the psychological moment and brought the storm down upon its head. There has been no wrong-doing by any officer of the company, and the only possible accusation that can be made is too great freedom in taking on long time commitments that could not be promptly turned into cash.

"There have been errors of judgment in the quality of some of the loans, not to such an extent as to impair the solvency of the company. It is not surprising that the public have been led into exaggerated beliefs in regard to the institution in this time of such great stress."

PREMIER BETTER.

Able to Sit Up Last Night—To Return to London in Few Days.

BRISTOL, Nov. 15.—The condition of Premier Campbell-Bannerman continues satisfactory. He was able to sit up at a late hour last night. It is expected that after two or three days' rest he will return to London. No further bulletins will be issued. The trouble is said to be due entirely to recent over-exertion.

Cigar Perfection
Is demonstrated in
The NEW Cremo

Superior Quality—Because of careful selection of high grade tobacco.

Cleanest—Because it is made by a high class of workmen in factories that are sanitary.

Perfect Bouquet—Because 2 years of scientific treatment eliminates all rawness and brings out all the goodness in the tobacco.

Merit Mark
Insures Honest Cigar Values

AMERICAN CIGAR COMPANY, Manufacturer

Greenhut and Company

The Store of Fifth Avenue Qualities
and
Sixth Avenue Prices

Small women as well as misses may share in these remarkable underpricings:

Tailored suits of broadcloth in the new two-toned striped effects Smart mannish coats, interlined, in semi-fitted single-breasted styles, full plaited skirts finished with self-bias folds. Value $30 . $20

Princess dresses in the popular "Jumper" style. Embroidered by hand, modelled with kimono sleeves and full, gracefully plaited skirts. Especially adapted for informal morning and afternoon wear. Exceptional value at $13 50

Misses' and girls' full length walking and tourist coats in Scotch mixtures, hairline stripes and friezes. New double breasted, box back model, flannel lined throughout; finished with notched velvet collar. Value $13.75 . . . . $9 50

Misses' and Children's Hats

Millinery Department---First Floor.

Misses' and children's hats, youthful, becoming, with clever style touches that lift them above the commonplace; new colorings and shapes. Value $6.75 . . . . $3 75

English tailored hats for misses and children in smart effects and new colorings. Value $9.50 . . . . $4.50

Untrimmed hats for misses and children in Fine Fur Felts. Value $2.50 . . . . $1.45

Fur-lined Coats for Misses and Children

Coats of broadcloth in red, gray, blue and brown; fur-lined, with collars of contrasting furs. Sizes 8 to 18 years, $17.50

Coats of imported broadcloth lined with clear squirrel; collars of beaver, Persian lamb, natural and blended squirrel. In tan, red and gray. Sizes 8 to 18 years $27.50

Sixth Avenue, Eighteenth to Nineteenth Street.
(Formerly occupied by B. Altman & Co.)

ALL CARS TRANSFER TO **Bloomingdales** LEXINGTON TO 3RD AVE 59TH TO 60TH ST.

A Clothing Sale Where Your Money Will Do Double Duty

We closed the entire stock of one of New York's most prominent maker's fashionable fall and winter clothes for men and boys. He was in temporary financial embarrassment and needed ready cash quickly in order to "keep his head above water." We supplied the cash and secured the goods at a price that lets us sell them to you

At Less than Similar Garments Can Be Bought for at Wholesale To-Day

The suits and overcoats are in all the fashionable new styles, and the workmanship throughout is that of the most skilled tailors. Read Every Item. None Sent C. O. D.

Men's $10 Fancy Suits, - - - - $5.95
Men's $12 Black Suits, - - - - - $7.95
Men's $14 Worsted Suits, - - - - $9.95
Men's $10 Overcoats, - - - - - $6.95
Men's $12 Overcoats, - - - - $8.75
Men's $16 Overcoats, - - - - - $11.80
Men's $18 Overcoats, - - - - $12.95
Boys' $3.50 Russian Suits, - - - - $1.85
Boys' $3.50 Sailor Suits, - - - - $1.85
Boys' $4.00 Norfolk Suits, - - - - $2.79
Boys' $3.50 Russian Overcoats, - - - $1.85
Boys' $4.00 Overcoats, - - - - - $2.69

Bloomingdales', 2d Floor, 60th Street Section.

Men's Stiff Bosom Shirts

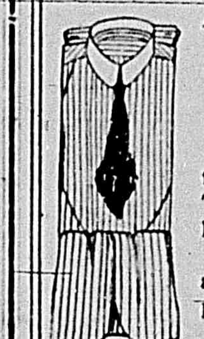

A Sale of High Quality Shirts. Our own special Bloomingdale brand that sells regularly for $1.50. Our price for this special sale to-morrow is 89c

These popular shirts are made in our own custom shirt shop of thoroughly good percale. They are carefully made and finished and finely hand laundered.

The designs are neat, light ground stripe, figured and check effects and medium dark with various pretty effects.

There are coat shirts with cuffs attached and regular models with separate cuffs. Sizes 14 to 19.

Men's Collars 35 Styles, the new close setting fold and wing shapes. A half dozen; worth 75c for . . . 49c

Men's Pure Silk Barathea Four-in-Hands, French seams and reversible; 14 solid shades at 25c

Bloomingdales', Main Floor, 59th St. Section.

Women's Pony Fur Coats, $39.00

One of the most remarkable fur values of the year.

The Coats are made of the ultra fashionable Russian Pony skin, in the newest and most popular models—24 to 26 inches long; some are trimmed with silk braid, others plain; handsome lining of brocaded silk and finished in the best possible manner. Some of the models have three-quarter and others full-length sleeves; all sizes from 32 to 44 inch bust are included. The identical coats are sold elsewhere as a bargain for as much as $75. Our price is only $39.00

Specials in Men's & Women's Fur Lined Coats.

Women's $25 Fur Lined Coats, $12.50 Of fine black Kersey cloth and broadcloth, 48 inches long, with brown Spanish sable mink and have large, soft, silky collars of brown lynx.

Women's $35 Fur Lined Coats. Lined throughout with soft, silky brown sable, large storm collar to match $21

Women's $55 Fur Lined Coats. Lined throughout with gray and white squirrel, large pieced Persian storm collar $29

Women's $95 and $98 Fur Lined Coats. Lined throughout with beautiful squirrel Fur, large lynx shawl collar . . . . $49 & $59

Men's $55 Fur Lined Coats at $25

Of fine black kersey and broadcloth, 52 inches long. Finest examples of high-class tailoring, in the newest loose box shape, with English welted seams. Lined throughout with brown Spanish mink. Pieced Persian collars.

Men's $85 Fur Lined Coats. Lined throughout with fine Far Eastern mink, muskrat or water mink, large storm collars of Persian lamb or brook mink. Most remarkable value $49

Men's $125 Fur Lined Coats. Lined throughout with finest quality muskrat, large storm collars of Persian lamb $69

Bloomingdales', 2d Floor, 59th St. Section.

Sale of Good Hosiery

For Men, Women and Children at exceptionally interesting prices.

Men's 25c Half Hose, mercerized silk lisle in a variety of new styles in solid colors and with silk-embroidered insteps, at 15c

Men's Cashmere Half Hose in natural gray and black, with merino heels and toes; 25c value, at . . . 19c

Women's 25c Stockings of cashmere wool with merino heels and toes, at 19c

Women's Embroidered Lisle Thread Stockings—Black and tan stockings with lace ankle; open work in very neat patterns; also Rembrandt and Richelieu ingrain ribbed lisle thread stockings; actual 44c value, at 24c

Children's Heavy Corduroy Ribbed Stockings; sizes 6 to 9½; 19c value at 12½c

Bloomingdales', Main Floor, 59th St. Section.

Lingerie Waists.

500 more of the smart models that were made to sell for $3. To-morrow, at $1.98

At $1.98 these are the best lingerie waist values you have seen in many a day.

The entire waist is of embroidered all-over in pretty designs and is most tastefully trimmed with yoke of medallions and filet inserting. Collar and cuffs are made of filet inserting in a natty effect; have three-quarter sleeves and button back.

Only 500 of them to be sold to-morrow, Saturday, at the surprisingly low price of . . . $1.98

Bloomingdales', 2d Floor, 59th St. Section.

Glove Specials

Women's $3.50 16-Button length Black and White Glace Gloves 24 inches long. Made of prime quality kid, mousquetaire style. A perfect fit guaranteed; all sizes $1.98

Long Silk Lisle Thread Gloves, mousquetaire, in all the new desirable colors and black and white; actually worth 9?c; special at 49c

$1.25 Long Silk Gloves in black, white, tan and brown, double finger tips; special at 89c

Men's English Gloves—Paris point backs; Prix seam; guaranteed perfect fit, worth all of $1.50, at $1.15

Bloomingdales', Main Floor, 59th St. Section.

Girls' Mackintoshes

Made of gray and Oxford mixtures in a very attractive style. They have full sweep cape with inlaid collar. They are sleeveless. Lengths range from 36 to 52 inches. Our very Special Saturday Price is $1.98

Girls' Mackintoshes of navy blue, garnet and brown materials. Have full sweep military cape and inlaid collar. They are sleeveless. Lengths range from 36 to 52 inches; special at . . . $2.98

Bloomingdales', Second Floor, 59th Street Section.

Underwear

Winter Weight for Women and Children

Women's 59c Shaped Underwear in a very fine grade of ribbed fleece-lined cotton. Vests are trimmed with silk; hand crochet fronts; French band pants to match; all sizes, at 39c

Women's 59c Union Suits, fine quality of cotton; medium weights; all sizes, including extra large, at 39c

Women's Root's Tivoli Underwear made of fine pure Australian wool, in white, vest and pants to match, at 98c

Children's 3-4 Wool Underwear; 4,000 garments in natural gray vests, pants and drawers; sold according to sizes at these exceptionally low prices; worth nearly double.

SIZES:			
16-18-20	22-24-26	28-30	32-34
30c	35c	40c	45c

Bloomingdales', Main Floor, 59th St. Section.

Misses' Shoes

An Especially Attractive Saturday Sale at $1.64

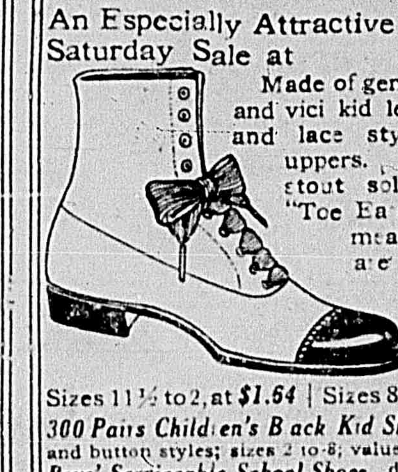

Made of genuine patent kid and vici kid leathers—button and lace styles, with dull uppers. They have stout soles. Our new "Toe Ease" form, which means that they are perfect fitting and comfortable for growing feet.

Sizes 11½ to 2, at $1.64 | Sizes 8½ to 11, at $1.25

300 Pairs Children's Black Kid Shoes, lace and button styles; sizes 2 to 8; value 79c, at 54c

Boys' Serviceable School Shoes, double oak soles, lace style; value $2.50, at $1.96

Misses' and Children's Extra High Cut Shoes, tan calf, black kid and patent leathers, special at $1.98 to $3.48

Bloomingdales', 2d Floor, 59th St. Section.

Children's Dresses

Children's Cashmere Dresses in several pretty styles, trimmed with satin baby ribbon or braid and buttons; sizes 2, 3 and 4 years, at $1.98

Children's Fine Cashmere Dresses with tucked yoke; waist is trimmed with ribbon velvet or pleated satin ribbon; sizes 2, 3 and 4 years, at $2.98

Children's Splendid Albatross Dresses: square white yoke of lace, ruffle on shoulder, and cuffs trimmed with satin ribbon; tucked skirt; sizes 2, 3 and 4 years, at $3.98

Girls' Dresses of Panama, fine serges and fancy mixtures, in box pleated Russian fancy waists and jumper dresses; sizes 6 to 14 years. Special at $10.98, $9.98, $8.98, $7.98 and. $6.98

Bloomingdales', 2d Floor, Lex. Ave. Section.