Deaf Mute Boys' Band to Play at Lincoln Square Theatre Matinee

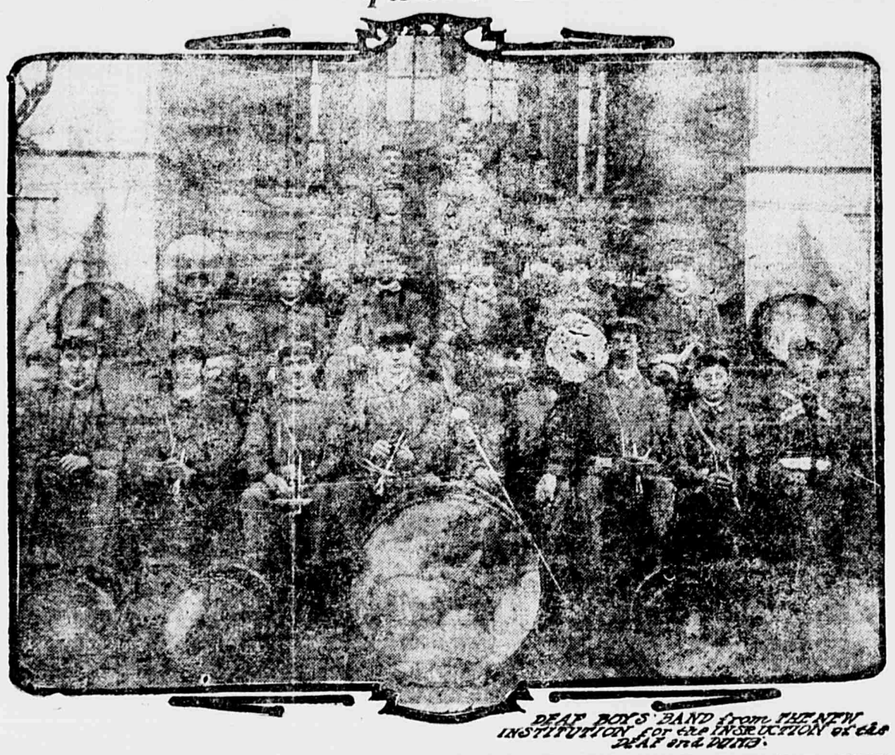

DEAF BOYS' BAND from THE NEW INSTITUTION for the INSTRUCTION of the DEAF and DUMB.

DEAF BOYS TO SEE MUSICAL EXTRAVAGANZA

As Guests of Evening World They'll Attend Performance at Lincoln Square Theatre.

Students of the New York institutions for the deaf and dumb will be the guests of The Evening World to-morrow at a matinee performance of "The Bad Boy and His Teddy Bears" at Blaney's Lincoln Square Theatre. It will be the first time the thousand little speechless charges of the Manhattan benevolent societies have ever had an opportunity to see the art of pantomime as it is portrayed beyond the footlights.

There have been excursions for the orphans, for the blind and for the crippled children, but The Evening World will be the first to bring a little joyful sunlight into the lives of those who see but cannot speak or hear.

The students will be drawn from the New York Institution for the Deaf and Dumb at Fort Washington avenue and One Hundred and Sixty-third street; the institution for the Improved Instruction of Deaf Mutes, at Lexington avenue and Sixty-seventh street, and St. Joseph's Institute, at No. 772 East One Hundred and Eighty-eighth street.

The students of the New York institution, 250 in number, will bring along their band—a real, live, musical organization of high merit. Imagine a score of deaf boys playing music of the highest class in perfect time and without discord! These boys have been thoroughly trained by Drum Major Michael Mehling, instructor in field music. They will play between the acts.

There is a great deal of speculation as to just how the children will take the show. It will be a revelation to them. The instructors say they will understand it. Few of the 'lines' will escape them, for so thoroughly are they schooled in reading the lips that they can tell what is being said.

Dr. Currier, superintendent of the New York Institute, will have charge of the boys from his school. They will all appear in the neat gray uniforms they wear at school. In accepting The Evening World's invitation, Dr. Currier said:

"This production will particularly appeal to my students because it is so full of clever and funny pantomime. The boys will thoroughly understand every movement, and they will follow it so closely that I venture to say, at the close of the third act, nearly any one of my students could write for you, succinctly, the story of the extravaganza. I have seen a performance of 'The Bad Boy and His Teddy Bears.' It is clean and wholesome, and the pretty and amusing story is told in great part by a big company of clever performers."

COULDN'T WALK A LINE, BUT COULD PLAY IT.

Emotion, However, Drowned Clarinetist Woods's Effort So that a Cell Engulfed Him.

Policeman Adams, of the East Twenty-second street station, was patrolling tempest-tossed First avenue last night, when he met Arthur Woods, a citizen of Long Island City. Woods seemed to Adams to be not sober, and, moreover, he was carrying a bundle which Adams at once concluded was suspicious.

"Where'd ye swipe that?" Adams asked.

"I didn't; it's a clarinet," replied Woods.

Which sounded so absurd to the man of law that he lugged Woods over to his station and arraigned him before Capt. McDermott on a charge of intoxication.

"Are you sober?" inquired the Captain.

"I am," declared Woods.

"Can you walk a line?" persisted McDermott.

"No, but I could play it," the prisoner said.

"Then play," came the stern command.

Woods essayed the "Rocky Road to Dublin," on his clarinet. Unfortunately his rendition was rocky and McDermott consigned him to a cell.

WASHINGTON SLOW IN ACCEPTING NEW JAP AMBASSADOR

Tokio Inclined to Believe Business Pressure Delays Reply on Takahira.

TOKIO, Jan. 8.—In connection with the successor of Viscount Aoki as Japanese Ambassador at Washington, the Associated Press has been informed that the Japanese Embassy at Washington was instructed a week ago to formally notify the State Department of the selection of Baron Takahira, at present Japanese Ambassador to Italy, and to ask if he would be acceptable.

No reply has yet been received, and the Foreign Office attributes the delay to the pressure of business at Washington.

It does not believe there will be the slightest hesitation on the part of the American Government in accepting Baron Takahira.

CUTS $5,000,000 FROM ROAD'S FRANCHISE VALUE.

ALBANY, Jan. 8.—As a result of his investigation, Ernest Hall, the referee in the Metropolitan special franchise tax cases, finds that the valuation placed upon the special franchise of the Third Avenue Railroad Company for 1901 is more than $5,000,000 too high. Hall has just filed his report with the Albany County Clerk. His finding cuts in half the city's revenue from the Third Avenue assessment.

The valuation fixed by the State Tax Board was $10,523,605. The Referee, after a detailed statement of facts as to the value of the company's property, concludes: "The assessment of the special franchise of the Third Avenue Railroad Company in Manhattan in 1901 should be reduced to $5,197,817.22, which was 67 per cent. of its full and true value on Jan. 14, 1901, and which should be taken as the value of the said franchise for purpose of assessment for 1901."

FREE A POSTAL FROM YOU

And We Will Send Free, to Prove It is the Most Effective Cure for Rheumatic Pains, a Special Bottle of

MINARD'S "KING OF PAIN" LINIMENT

Confident it will do for you what it has done for others. Send a postal Minard's Liniment Co., So. Framingham, Mass.

ARE YOUR KIDNEYS WEAK?

Thousands of Men and Women Have Kidney Trouble and Never Suspect It.

Nature warns you when the track of health is not clear. Kidney and bladder troubles compel you to pass water often through the day and get up many times during the night.

Unhealthy kidneys cause lumbago, rheumatism, catarrh of the bladder, pain or dull ache in the back, joints or muscles, at times have headache or indigestion; as time passes you may have a sallow complexion, puffy or dark circles under the eyes, sometimes feel as though you had heart trouble, may have plenty of ambition but no strength, get weak and waste away.

If such conditions are permitted to continue, serious results are sure to follow; Bright's disease, the very worst form of kidney trouble, may steal upon you.

Prevalence of Kidney Disease.

Most people do not realize the alarming increase and remarkable prevalency of kidney disease. While kidney disorders are the most common diseases that prevail, they are almost the last recognized by patient and physicians, *who content themselves with doctoring the effects*, while the *original disease* undermines the system.

A Trial Will Convince Anyone.

If you are sick or feeling badly, begin taking Dr. Kilmer's Swamp-Root, the great kidney, liver and bladder remedy, because as soon as your kidneys begin to get better, they will help the other organs to health. In taking Swamp-Root, you afford natural help to Nature, for it is the most perfect healer and gentle aid to the kidneys that has ever been discovered.

You cannot get rid of your aches and pains if your kidneys are out of order. You cannot feel right when your kidneys are wrong.

Swamp-Root Is Pleasant to Take.

If you are already convinced that Swamp-Root is what you need, you can purchase the regular fifty-cent and one-dollar size bottles at all drug stores. Don't make any mistake, but remember the name, Dr. Kilmer's Swamp-Root, and the address, Binghamton, N. Y., which you will find on every bottle.

SAMPLE BOTTLE FREE—To prove the wonderful merits of Swamp-Root you may have a sample bottle and a book of valuable information, both sent absolutely free by mail. The book contains many of the thousands of letters received from men and women who found Swamp-Root to be just the remedy they needed. The value of Swamp-Root is so well known that readers are advised to send for a sample bottle. Address Dr. Kilmer & Co., Binghamton, N. Y. Be sure to say you read this generous offer in the New York Evening World.

Swamp-Root is always kept up to its high standard of purity and excellence. A sworn certificate of purity with every bottle.

Double Stamps Up to 12 o'Clock | Single Stamps After Noon

Men's Negligee Shirts at 69c
These were made to sell at $1 to $2, and men will do well to lay in a supply at this low price.

NO CONNECTION WITH ANY OTHER STORE
SIEGEL COOPER CO.
6TH AVE 18TH & 19TH STS. J. B. GREENHUT, PRES. NEW YORK

$10,000 to Charities
All purchases during January carry voting rights in the $10,000 distribution to Charities. For particulars inquire at booth, second floor, center.

January Sale of Medicines and Toilet Articles

One of the Most Famous of The Big Store Special Sales Begins To-Morrow Morning

LOOK at the prices, not only at those "extra specials" in the circles, but at every price in the whole list. You will not find a "regular" price in the list, nor do we believe you will find a price that any other store has ever matched at any time.

And these are the *most-wanted* articles, at that! Read—and come!

Hay's Hair Health For restoring gray or faded hair, **24c**

Pompeian Massage Cream Regularly 50c; at **29c**

Wampole Extract of Cod Liver Oil **55c**

Duffy Malt Whiskey **67c**

Sanitol Tooth Powder Regular 25c size at **9c**

We reserve the right to limit purchases on the above. Mail and C. O. D. orders cannot be filled.

Patent Medicines

POND'S EXTRACT—50c size..... 29c
MANHATTAN EMULSION COD LIVER OIL—with hypophosphites of lime and soda; bottle..... 39c
PURE REFINED NORWAY COD LIVER OIL—warranted pure and free from the unpleasant odor; pint bottle..... 35c
LYDIA PINKHAM'S VEGETABLE COMPOUND; bottle..... 67c
BEEF, IRON AND WINE—fresh beef juice and table sherry wine; quart bottle 33c; pint bottle..... 17c
MANHATTAN COMPOUND SYRUP OF HYPOPHOSPHITES — A great nerve tonic; bottle..... 49c
MANHATTAN MALT EXTRACT — for strengthening; one dozen $1.10; bottle..... 10c
GUDE'S PEPTO MANGAN; blood maker; bottle..... 72c
DR. KENNEDY'S FAVORITE REMEDY—purifies the blood; $1 size bottle..... 59c
CALIFORNIA SYRUP OF FIGS..... 31c
FLETCHER'S CASTORIA..... 21c
HUNYADI JANOS—natural mineral water; bottle..... 21c
SLOAN'S NERVE AND BONE LINIMENT—50c size..... 35c
ALLEN'S FOOT EASE—box..... 14c
DANDERINE—the great hair grower; 50c size, 29c; 25c size..... 15c
EMPRESS HAIR RESTORER—is a pure vegetable preparation; box..... 49c
CROMIDOR — to color hair any shade..... 79c
SCHIFFLER'S INSTANTANIQUE HAIR COLORINE—box..... 59c
MANHATTAN EAU DE QUININE—for promoting the growth and beauty of the hair; 8-ounce bottle..... 39c
MANHATTAN RUM AND QUININE—prevents the hair from falling; 4-ounce bottle..... 19c
MANHATTAN BRILLIANTINE—softening and beautifying the hair and beard; bottle..... 19c
MANHATTAN GREEN SOAP SHAMPOO—1-ounce bottle..... 19c
MANHATIAN EGG SHAMPOO—cleanses the hair and scalp; jar..... 15c
WESTPHAL'S AUXILIATOR—a perfect hair dressing; $1 size..... 59c
MUNYON'S HAIR TONIC..... 21c

Toilet Goods and Brushes

SOZODONT—For the teeth; hardens the gums; bottle..... 16c
DENTAL FOAM—Keeps the teeth white and breath sweet; bottle..... 12c
DR. GRAVES' TOOTH POWDER—A perfect dentifrice..... 14c
ANTISEPTIC TOOTH POWDER—Keeps the teeth white and sound and the gums healthy; bottle..... 19c
SHEFFIELD TOOTH PASTE—Tube..... 12c
DR. CHARLES' FLESH FOOD—Box..... 25c
MUNYON'S WITCH HAZEL CREAM—in tubes, 25c size..... 10c
CELESTIAL CREAM—Will render the skin soft; used after shaving; bottle..... 7c
BENZOIN ROSE AND GLYCERINE LOTION—A fine preparation for roughened skin; 16 ounces 23c; 8 ounces..... 12c
GENUINE ENGLISH CUCUMBER CREAM—For making the skin soft, clean and beautiful; jar..... 19c
THEATRICAL COLD CREAM — delightfully perfumed; pound can, 49c; ½ lb. can..... 27c
CUTICLE AND NAIL BLEACH—Bottle..... 10c
BRILLIANT NAIL POLISH—Box..... 10c
VIOLET ALMOND CREAM—Highly recommended for use after shaving; bottle..... 19c
HONEY ALMOND CREAM—Preserves the skin and the complexion; bottle..... 19c
TOOTH BRUSHES—Imported; all pure bristle..... 10c
HAIR BRUSHES — large assortment..... 25c
COMPLEXION BRUSHES..... 21c
WHISK BROOMS—very good quality..... 10c
EBONOID DRESSING COMBS—all coarse..... 19c
VIOLET ALMOND MEAL—a delightful article for the toilet and the bath; jar..... 19c
PETROLATUM—bottle..... 5c
FEHR'S HELIOTROPE TALCUM..... 5c
REPUBLIC VIOLET TALCUM—sweetly scented; box..... 7c
BORATED TALCUM—box..... 5c
DORIN'S POUDRE DE RIZ, ZISKA POWDER..... 21c
REPUBLIC POUDRE DE RIZ POWDER..... 19c
EMERY BOARDS—dozen..... 3c
LUNDBORG'S ARBOREA PERFUME—one ounce..... 35c
PINAUD'S SANDALWOOD PERFUME—one ounce..... 29c
COLGATE'S DACTYLIS PERFUME—one ounce..... 35c
BRADLEY'S TRAILING ARBUTUS PERFUME—one ounce..... 25c
MANHATTAN CRUSHED ROSE PERFUME—one ounce..... 25c
SAN TOY PERFUME—one ounce..... 39c
RIGORD VIOLETTE REGAL PERFUME—one ounce..... 39c
MANHATTAN FLORIDA WATER—eight-ounce bottle..... 29c
EAU DE COLOGNE—three-ounce bottle..... 19c
WEST INDIA BAY RUM—quart, 69c; pint, 35c; ½ pint..... 19c
JOHANNA FARINA COLOGNE—16-ounce, 75c; 8-ounce, 45c; 4-ounce..... 25c

Drugs, Tablets and Pills

WARBURG CHOCOLATE COATED TABLETS—with or without aloes; 100 in bottle..... 25c
CALOMEL AND SODA TABLETS—1-10, ¼ and 1 grain; 100 in bottle..... 10c
LITHIA TABLETS—5 grain..... 12c
ANTISEPTIC PASTILLES—for spray nasal and mouth wash; bottle..... 10c
MANHATTAN BRONCHIAL LOZENGES—for the throat; box..... 9c
QUININE PILLS—2-grain; 100 in bottle..... 12c
RHINITIS TABLETS—100 in bottle..... 10c
COMPOUND LOZENGES BROWN MIXTURE..... 5c
LAXATIVE QUININE TABLETS—quick relief for La Grippe, neuralgia, headache and all feverish conditions of the system; box..... 10c
CASTOR OIL—8-ounce, 25c; 3-ounce..... 10c
PURE GLYCERINE—8-ounce, 25c; 3-ounce..... 10c
SPIRITS OF CAMPHOR—8-ounce, 35c; 3-ounce..... 15c
SWEET SPIRITS OF NITER—8-ounce, 25c; 3-ounce..... 10c
GLYCERINE AND ROSE WATER—8-ounce, 25c; 3-ounce..... 10c
FRENCH ROSE WATER—8-ounce, 20c; 4-ounce..... 10c
TINCTURE OF BENZOIN—For toilet use; 4-ounce, 19c; 2-ounce..... 10c
CAMPHORATED OIL—8-ounce, 20c; 3-ounce..... 10c
TINCTURE OF ARNICA—8-ounce, 25c; 3-ounce..... 10c
SPIRITS OF TURPENTINE—16-ounce, 25c; 8-ounce..... 15c
JAVELLE WATER—Quart, 25c; pint..... 15c
MANHATTAN BORO THYMOL—Antiseptic used as mouth wash; bottle..... 29c
ST. LUKE'S FLAXSEED AND WILD CHERRY COUGH BALSAM—Bottle..... 19c
ESSENCE OF PEPSIN—For chronic dyspepsia; 8-ounce bottle, 35c; 4-ounce..... 15c
PEROXIDE OF HYDROGEN—Pound bottle..... 29c
EXTRACT OF WITCH HAZEL—Quart bottle, 28c; pint..... 15c
ESSENCE OF PEPPERMINT; 2-ounce flask..... 10c
ESSENCE OF JAMAICA GINGER; 2-ounce flask..... 7c
PAREGORIC—2-ounce flask..... 7c
PURE ALCOHOL—95 per cent; quart, 72c; pint..... 38c
WOOD ALCOHOL—Quart, 23c; pint..... 12c
CARBOLIC, ARNICA, OR WITCH HAZEL SALVE—box..... 12c
PLAIN AMMONIA—bottle..... 5c
MANHATTAN VIOLET AMMONIA..... 7c
GERMAN CATHARTIC SALTS; pound..... 18c
PURE EPSOM SALT..... 5c
PURE ROCHELLE SALT—pound 28c; ½-lb..... 14c
COMPOUND LICORICE POWDER, pound, 29c; ½-lb..... 15c
PURE BICARBONATED SODA—pound..... 5c
SUGAR OF MILK—pound..... 18c
PURE POWDERED ALUM—pound..... 5c
POWDERED BORIC ACID—an antiseptic; pound, 20c; ½-lb. size..... 10c
PURE SODIUM PHOSPHATE—granulated; pound..... 10c
SEIDLITZ POWDERS—fresh; 12 in a box..... 10c
REFINED POWDERED BORAX—pound..... 10c
SEA SALT—large bag..... 7c
TRIPLEX PILLS—100 in bottle..... 10c
COMPOUND CATHARTIC U. S. P. PILLS—100 in bottle..... 10c
COMPOUND RHUBARB U. S. P. PILLS—100 in bottle..... 10c
LADY WEBSTER'S DINNER U. S. P. PILLS—100 in bottle..... 10c
ASAFETIDA PILLS—3-grain; 100 in bottle..... 10c
CASCARA SAGRADA PILLS—3-grain; 100 in bottle..... 12c
CASCARA SAGRADA TABLETS—5-grain plain; 100 in bottle..... 15c
SODIUM SALICYLATE TABLETS—6-grain; 100 in bottle..... 10c

Soaps

GREEN OR WHITE CASTILE SOAP—3-lb. bar..... 21c
CLARISE BOUQUET TOILET SOAP—cake..... 8c
DR. CHARLES' HEALING SOAP—cake..... 12c
GLYCERINE SOAP—large bar..... 7c
WILLIAMS' SWISS VIOLET TOILET SOAP—cake..... 8c
PUMICE STONE—with metal handle..... 7c
WOODBURY'S FACIAL SOAP—cake..... 12c
FAIRY SOAP..... 3 cakes for 10c
OLIVALO SOAP..... 10c
PACKER'S TAR SOAP..... 12c

Surgical Appliances

FOUNTAIN SYRINGES—All white rubber; 1, 2 and 3 quart sizes; guaranteed..... 39c
SUSPENSORIES, BANDAGES — leading make; large assortment; priced upward from..... 19c
FELT CHEST PROTECTORS—21c, 39c and..... 65c
CHAMOIS VEST—special at 75c and..... $1.59
GOODYEAR RUBBER SHEETING—white; 1½ yd. wide, a yard 75c; 1 yd. wide, a yard..... 50c
TURKISH BATH CABINETS—including lamp..... $2.85
SILK ELASTIC ANKLETS—each..... $1.50
SILK ELASTIC KNEE CAPS—each..... $1.75
SILK ELASTIC STOCKINGS—each..... $2.75
THREAD ELASTIC STOCKINGS—each..... $1.75
ABDOMINAL BELTS—prices range upward from..... $1.25

Munyon Witch Hazel Soap Regular 15c cake **6c**

Hot Water Bags 1, 2, 3 and 4 quart sizes; regularly up to $1.25; at **39c**

Absorbent Cotton **19c**

Russell's Emulsion **67c**

Danderine $1.00 size **50c**

We reserve the right to limit purchases on the above. Mail and C. O. D. orders cannot be filled.

"Napoleon" High Cut, Wave Top Boots for Women, $1.35

Look at these boots before you make up your mind that the price is too low to secure good style and good wear. As for the style, you can get no better for $3 to $4. And the leathers are reliable and the workmanship good.

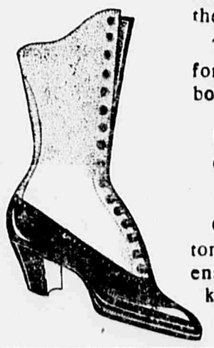

This is the lowest price for which this style of boot has ever been sold—

$1.35

Choice of lace or button styles, in patent enamel leather, with dull kidskin tops.

(Siegel Cooper Store, Second Floor, Rear.)

Stylish, Black Kersey Coats at $5

You cannot match them under $10.75

NEW coats in several styles, one of which is here pictured. Stylish in cut; made of *good*, firm, soft, long-wearing, shape-holding kersey, handsomely trimmed, half-lined with satin; full fifty inches long, circular-back model, double-breasted front, trimmed with black silk braid and velvet; full, plaited sleeves, finished with velvet braid, trimmed cuffs. Choice of several styles at

$5

Even at this season, when bargains are plentiful, the offer is astonishing.

The maker let us have them for just one-half the price the garments fairly deserve, even in January, because slow collections had made it necessary for him to have a good deal of ready cash *quick*. It's hard on him but it's a rich plum for the feminine public.

(Siegel Cooper Store, Second Floor, Center.)

1908 Lawn and Lingerie Waists at Popular Prices

Four Specials—Good Specimens of Our Entire Stock.

Women's Lawn Waists—front made of all over open work embroidery and cluster tuckings; tucked back; sleeves are three-quarter length, finished with neat cuffs of lace edging and tucks; special at **75c**

Women's Lawn Waists—elaborately trimmed with embroidery and lace; in four distinct models; button back with three-quarter sleeves; buttoned front with long sleeves; special at..... **$1**

Women's White Lingerie Waists—trimming in front, with filet lace insertion and tucks, forming pointed yoke; back is tucked; kimono sleeves of filet lace; made of excellent quality batiste; as illustrated; special at **$1.50**

Women's White Lingerie Waists—elaborately trimmed with heavy lace insertion; front, back and sleeves trimmed; three-quarter sleeves; button back; special at..... **$1.95**

(Siegel Cooper Store, Second Floor, Center.)

Three Bargains in Dress Goods

All new goods, clean and fresh, in the latest and most desirable patterns.

All Wool Illuminated Suitings—in stylish street colorings; regularly sold at 98c a yard; now..... 39c

54-inch Invisible Stripe Suitings—in new line stripes; usually sold at $1.25 a yard; now..... 75c

46-inch Stylish Wool Suitings—in subdued color tones of navy, brown, green and wine; regularly sold at $1.25 a yard; now..... 75c

(Siegel Cooper Store, Main Floor, Front.)

Boys' Suits and Reefers 'Way Underpriced

Every garment is made with the thoroughness and care for which Siegel Cooper clothing is noted, and is sold with the Big Store's guarantee of satisfaction. Good, long-wearing materials of the latest and most popular kinds, made up in the most stylish, perfect-fitting models.

Reefers—shaped front and Jack Tar styles; navy blue melton with red flannel lining; sizes 3 to 9 years..... $1.35

Russian Blue Suits for Little Boys—large sailor collars; fancy mixture of cheviots and cassimeres; sizes 2½ to 8 years..... $1.95

(Siegel Cooper Store, Second Floor, Rear.)

Ask for "S. & H." Green Trading Stamps—We Give Them