SHOT UP BOARDER WHO WOULD NOT MOVE OR PAY

Little Mr. Dykes Insists He Shut His Eyes When He Fired.

'WHITE HAND' TRAGEDY

Undesirable Inmate of Household Said to Have Chalked His Threats.

William A. Dykes, a little man with a fierce mustache a la Kaiser Wilhelm, was arraigned in the Flatbush Police Court today, charged with shooting at William Raynor, his boarder. Although Dykes declared that he shut his eyes when he shot, one of the bullets punctured the flesh of Raynor's neck. The bullet was removed in the Kings County Hospital, and Raynor will be able to appear in court tomorrow.

It was not a jealous rage that provoked little Mr. Dykes to shoot up big William Raynor, as was at first reported. Raynor was a boarder in the Dykes home, at No. 1[illegible] Flatbush avenue, and had refused to move. He had also refused to pay rent to Mrs. Dykes.

Mrs. Dykes had urged Mr. Dykes to put him out and Dykes, speaking through a partition, had ordered Raynor out. The big man had remained, defying Dykes to put him out. He had also taunted Mrs. Dykes with the diminutiveness of her husband, and had harassed her in other ways.

Threatened Dykes's Wife.

The other day he met her with a woman friend on the street and said: "I'll tell all about that letter you wrote me, making a date, if you try to get me to move. I'll tell all your friends and your husband."

This was almost the last straw, but there was still another sting in store for the enraged woman.

When she went down into the cellar last evening she found a white hand drawn on the coal bin, and beneath it the legend: "Beware—your time is short." A similar threat decorated the door of the Dykeses' living room. So, when Mr. Dykes came home, Mrs. Dykes informed him that he would have to get that man Raynor out if he had to hire a piano mover.

Dykes said he'd take a walk and get up courage. He came back with the courage, a revolver and a chisel. His whiskers bristled with ferocity.

"Where is he?" he shouted. "I will make hamburger of him."

A considerate neighbor informed Dykes that the undesirable boarder was down the street in a saloon. Dykes stamped down to the saloon, with the chisel in one hand and the gun in the other. When he saw young Raynor he leaped upon him, shutting his eyes and blazing away.

Raynor dropped when a bullet stung him in the neck, and Dykes dropped under a rain of bungstarters. Raynor went to the hospital and Dykes went to the police station.

After the little man had told his story in the Flatbush Court to-day he was held for further examination on a charge of assault.

WOMAN VICTIM OF 'MANGE' FROM HER CANINE PET

"Pomeranian" Died and She Charges He Was Only a "Doctored Mongrel."

If you are accustomed to fondling a pet Pomeranian, a toy spaniel or a diminutive Chihuahua, ladies, have a care, have a care! Danger lurks, mayhap, on the skin of these little nimals.

Mrs. Emil Goldnick, of No. 811 Ockton Place, was devoted to her little Pomeranian until she contracted a rash which has caused her much trouble. This followed the appearance of little white spots 'neath the supposedly velvety black coating of the pen. Then the canine would not eat. Then Mrs. Goldnick saw her pet die.

Now both pet, which is stuffed and marked Exhibit A, and Mrs. Goldnick, who is slated as Exhibit B, will be produced in court in a suit for $1,000 against Jules Ferand, a dog fancier at No. 236 West Forty-sixth street, brought by Mrs. Goldnick.

She charges the fancier with selling her a fake Pomeranian. She also alleges that white spots on its back were dyed black by charcoal and that it was afflicted with mange, a disease common to mongrels.

It has not been known before that the disease attacks human beings, but Mrs. Goldnick's family physician and a veterinary who examined the dog in his last hours say that Mrs. Goldnick also caught the disease.

And, worse than all, Mrs. Goldnick was informed that her pet was also afflicted with "ring worms." Her husband bought the dog for $50 from Ferand, who represented the dog as "just as good" as one which he had sold for $125. The damage suit is slated for an early trial in court.

PRESIDENTS OF OUR COUNTRY,
By
ALBERT PAYSON TERHUNE,
in the
EVENING WORLD
MONDAYS, WEDNESDAYS & FRIDAYS.
If you have missed the back copies you can obtain same by inclosing a one-cent stamp for each number to the Circulation Department, Evening World.

MAN WHO SHOT BOARDER AND WIFE'S MAN ANNOYED

LOOKED AT MUZZLE FOR FORTY MINUTES.

And Luici Didn't Dare Even Wink at Buggi, His Son-in-Law, He Declares.

Magistrate Crane, in Harlem Court, had Michael Buggi before him to-day. Michael is a large, sensible appearing youth. He was accused by his stepfather, John Luici, of No. 317 East One Hundred and Fourth street, of assault.

Luici said that Michael Buggi, by displaying a revolver, forced him to sit at a table in his flat for forty minutes without winking his eyes. Buggi, Luici said, threatened to blow holes in him if he moved.

Michael Buggi admitted pointing a revolver at his stepfather, but said it was not loaded. He declared that he displayed the weapon to keep Luici from assaulting his mother with a knife.

Mrs. Luici was in court. She corroborated the story told by her son. Nevertheless Magistrate Crane placed Michael Buggi under bonds of $500 to keep of his good behavior for two months.

Kerkoff's Djer-Kiss
Pronounced Jer Kis

A French Perfume which carries with it the unmistakable atmosphere of refinement.

Violette Kerkoff possesses the true violet fragrance.
Kerkoff's Vera Stella is new, thousand odor.

For Sale Everywhere.

KERKOFF PARIS.

Cured Chronic Dyspepsia

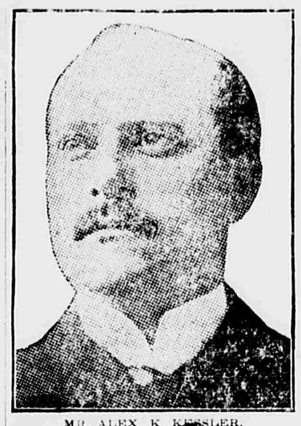
MR. ALEX. K. KESSLER.

Mr. Alex. K. Kessler, of St. Louis, Mo., praises Duffy's Pure Malt Whiskey for completely curing him of dyspepsia and stomach troubles, which were of long standing. He strongly recommends Duffy's Pure Malt Whiskey for all stomach troubles.

"For five years I have suffered with stomach troubles, caused by overwork, and several times have had severe attacks of gastritis, which developed into a chronic case of dyspepsia. After beginning the use of Duffy's Pure Malt Whiskey I experienced immediate relief and eventually effected a permanent cure, and sincerely recommend Duffy's Pure Malt Whiskey to any one suffering from dyspepsia or similar stomach afflictions."—ALEX K. KESSLER, St. Louis, Mo., Oct. 15, 1907.

Duffy's Pure Malt Whiskey

is an absolutely pure distillation of malted grain, great care being used to have every kernel thoroughly malted, thus destroying the germ and producing a predigested liquid food in the form of a malt essence, which is the most effective tonic stimulant and invigorator known to science; softened by warmth and moisture, its palatability and freedom from injurious substances render it so that it can be retained by the most sensitive stomach.

If you wish to keep young, strong and vigorous and have on your cheeks the glow of perfect health, take Duffy's Pure Malt Whiskey regularly, according to directions. It tones and strengthens the heart action and purifies the entire system. It is recognized as a family medicine everywhere.

CAUTION.—When you ask your druggist, grocer or dealer for Duffy's Pure Malt Whiskey be sure you get the genuine. It's the only absolutely pure medicinal malt whiskey and is sold in sealed bottles only—never in bulk. Look for the trade-mark, the "Old Chemist," on the label, and make sure the seal over the cork is unbroken. Price $1.00. Write Dr. R. Curran, Consulting Physician, for a free illustrated medical booklet and free advice. Duffy Malt Whiskey Co., Rochester, N. Y.

ABSOLUTELY PURE & UNADULTERATED — TRADE MARK

FRAZIN & OPPENHEIM

Southwest Corner 6th Ave. and 18th St., New York.

Great Purchase 1,800 Stunning Spring Suits

Entire Production of a Celebrated Maker

whose name we are not permitted to advertise, at prices CONSIDERABLY UNDER MAKER'S COST. THEY ARE $15, $20 and $25 VALUES, at..... **$8.95**

New Butterfly Suits—New Prince Chap Suits—

with ¾ length and shorter hip length coats—made of elegant shadow striped chiffon Panamas, the new Panajah cloths, fine Serges, latest fancy striped worsteds, in Black, Blue, Gendarme Blue, Twilight Gray, Brown, Blondine, Tan and Pearl Grays. All sizes for women and misses. Your choice to-morrow at..... **$8.95**

Values up to $25.00.

$20 Nobby Cutaway Fitted Coat Suits

of fine Chiffon Panamas; collars with moire and braid trimming, satin lined, gore flare skirt trimmed with wide self-fold and double box plaited front, in all sizes for women and misses, at..... **$8.95**

Finest Tailored Suits, the swellest styles of the season for the price, styles that are out of the ordinary; Panajah and fancy shadow weave Panamas, handsome model coats trimmed with self-strappings and braid or finest plain tailored coats; all are lined with the best quality taffeta silk; the skirts are of the newest models in plaited or gored and with trimmings and folds to match; suits that are worth $20 and $25—to-morrow for..... **$8.95**

MORE CHALLENGE SALE BARGAINS

Another powerful list that will attract widespread attention. The enormous business we are doing is town talk. It's the greatest Challenge Sale in the store's history. Our customers living in New Jersey find the Hudson Tunnel a rapid and tremendous convenience.

6 Minutes from Hoboken to The 14th Street Store.

The 14TH STREET Store

6th Ave's Busy Corner — New York

HENRY SIEGEL, Pres.

MEN'S SUITS $8.00

Ready for a very busy Thursday. We have 500 more Suits to sell at $8. Many are worth $12. All the popular cloths, shades and patterns. You'll find plenty of browns, grays, etc. Sizes 33 to 44.

MEN'S SAMPLE SUITS. High colors, imported and domestic fabrics; well tailored; Serge or Alpaca lined; all the newest 1908 ideas. Sizes 33 to 44 chest **$10**

BOYS' SUITS, The $3 and $4 Kinds, $2.00

Embracing all best known materials and trimmings; well made. Sizes 3 to 16 years.

(Third Floor.)

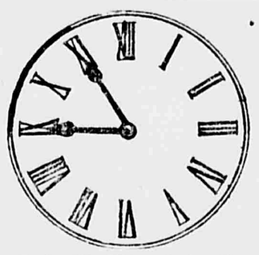

9 A. M. TO 11 A. M.

INFANTS' $3.49 COMPLETE OUTFITS, consisting of Bands, Shirts, Barrows, Domet Petticoats, Muslin Petticoats, Slips, Diapers, Dress, Sacques, Bibs and Bootees; 18 pieces. All for **$2.39**

GIRLS' $3.98 REEFERS. Size 6 to 14 yrs. Plain colors and mixtures.... **$1.69**

WOMEN'S $1.00 AND $1.50 ELBOW LENGTH LACE MITTS..... **39c**

15c. FIGURED BATISTE. Lengths 2 to 10 yards. Newest Spring patterns. Yard..... **6½c**

MEN'S 25c. SEAMLESS HALF HOSE. Black and fancy colors. Pair..... **12½c**

MEN'S 59c. NEGLIGEE SHIRTS. Plain white and medium, light and dark colors..... **33c**

$1.50 GOODYEAR FOUNTAIN SYRINGES. 2-qt. size, equipped..... **59c**

9c UNBLEACHED MUSLIN. Extra fine quality. Yard..... **5c**

50c. and 75c. STONE SET BUCKLES..... **21c**

10c. CAN BISHOP'S CONDENSED SOUPS..... **5c**

WOMEN'S 98c. PERCALE WRAPPERS. All colors. Trimmed with braid back and front. Flounces on skirts..... **55c**

$4 HAIR TOP MATTRESSES. Bound edges; close tufts; good quality striped ticking..... **$2.49**

10c. and 15c. EMBROIDERY FLOUNCINGS AND INSERTIONS. Wide, showy designs. Yard..... **3½c**

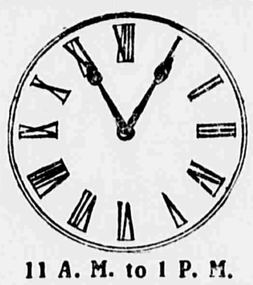

11 A. M. to 1 P. M.

$2 HEATHERBLOOM PETTICOATS. Black and colors. Full flaring flounces, trimmed with cluster shirring and ruffles of pin tucks..... **$1.09**

$1 FULL SIZE COMFORTERS. Bright, new designs. **66c**

MISSES' $3.50 JUMPER DRESSES. Sizes 14 to 18 yrs..... **$1.79**

12½c. NOTTINGHAM CURTAIN LACES. 18 to 27 inches wide; all new patterns. Yard..... **9c**

10c. STAR ALPACA SKIRT BRAID. 5-yard piece for.. **6c**

$2.98 DECORATED 9-PIECE TOILET SET. Full sizes; all colors..... **$1.49**

50c. NEW STRIPED DRESS GOODS. 38 inches wide; newest color combinations; yard..... **19c**

WOMEN'S 10c. SEAMLESS BLACK STOCKINGS. Pair, **5c**

15c. PINT BOTTLE WOOD ALCOHOL..... **10c**

19c. WHITE BATISTE. Checked and plaid effects; 30 inches wide; yard..... **9½c**

98c. OXIDIZED METAL COIN PURSES..... **37c**

16c. RIB ROASTS. Pound..... **12½c**

CHILDREN'S 29c. DRESSES. Chambrays and ginghams; sizes to 3 years..... **19c**

50c. EMBROIDERED WAIST FRONTS. Neat open work and braid effects; each.... **15c**

SWELL SUITS FOR MISSES

Panamas and Corded Panamas, in the newest pointed front jacket styles, with half-fitting backs; lined with good satin; full-plaited skirts, with six-inch tailored fold at bottom. Sizes 14, 16 and 18 years. $12.98 value... **$9.98**

MISSES' SPRING SUITS, fashioned of Fancy Chiffon Panamas, Rajah Panamas, Serges and all-wool striped materials. Newest tailored models, elaborately trimmed with braids and colored velvet collars and cuffs. Full plaited skirts and circular models also. Sizes 14, 16 and 18 years. Regular value $18.98. Special price..... **$14.98**

GIRLS' DAINTY WASHABLE DRESSES. French Ginghams, Galateas, Checked Linons, French Madras and Fancy White Lawns. Surplice, jumper and guimpe effects; trimmed with embroideries, laces and pretty piping. Sizes 6 to 14 years. $4.00 values... **$2.98**

(THE 14TH STREET STORE, Second Floor.)

500 TRIMMED DRESS HATS.

Ready to-morrow—direct from our workrooms; exact copies of smart Paris creations, as well as the chic, correct conceptions from our skilled milliners. Every desirable new shape; rich, handsome trimmings and prices—a third to half less than elsewhere—upward from **$4.50**

(Second Floor, Milliners Parlors.)

HATS TRIMMED FREE OF CHARGE.

GROCERIES (Sixth Floor.)

PRUNES—Small, plump, sweet California fruit; 10 lbs... 39c. Limit 10 lbs.

BUTTER—Willow Farm Creamery Brand; 1-lb. print for..... 33c

SARDINES—Choice quality domestic fish, in oil; 5 regular size cans..... 4c

EARLY JUNE PEAS—Small, tender, sweet Early Junes; dozen, $1.45; can..... 12½c

COOKING APPLES—Good cooking stock; bbl., $2.88; No. 6 bag..... 20c

WATER CRESS—Fine, crisp Florida cress; 3 bunches..... 5c

CELERY HEARTS—White, crisp centers; bunch..... 10c

BLOOD BEETS—Large, juicy early beets; No. 6 basket..... 25c

CARROTS—Large, fine, new washed carrots; No. 6 basket..... 22c

NEW POTATOES—Fancy Bermudas; No. 6 basket..... 25c

FRESH FISH AND MEATS

Boston Market Codfish, Five Shore Haddock, Deep Ocean Herring, Jersey Flounders..... 6c lb.

Boston Codfish Steaks, Chinook Salmon Steaks, Chicken Halibut Steaks, Fancy Bluefish..... 11c lb.

LEGS OF SPRING LAMB, lb..... 16c

PRIME RIB ROAST, lb..... 12½c

CHOICE OHIO DUCKS, lb..... 15c

ROASTING CHICKENS—Selected dry picked, medium size poultry; pound..... 15c

BOTTOM ROUND CORNED BEEF—Lean strip of solid meat; pound..... 11½c

FRESH PORK LOINS—Lb..... 11c

FRESH PORK HAMS, lb..... 11½c

FRESH PORK SHOULDERS, lb..... 8½c

CORNED PORK STRIPS—Nice, lean strips of the best pork; pound..... 10c

YOUNG MARYLAND GEESE—Worth 18c lb. for Thursday only; pound..... 12½c

DRUGS, MEDICINES AND TOILET ARTICLES.

Mail orders filled except on items marked with a star ★.

★ Lydia Pinkham's Vegetable Compound 65c

★ Sozodont, Liquid or Paste..... 14c

★ Bromo Seltzer, 50c size..... 30c

★ Dandelene, 25c size.. 15c

★ Russel's Fan..... 72c

★ 2000 Boxes Armour & Swift's Assorted Soaps, values to 25c, box 3 cakes..... 7c

Toilet Articles.

25c. IMPORTED TOOTH BRUSHES. 10c

10c. FACE CLOTHS. 5c

50c. IDEALIA VIOLET TOILET WATER.. 39c

PERFUMED PUMICE. 9c

25c. EGG SHAMPOO. 9c

25c. IDEALIA VIOLET ORRIS ROOT..... 12c

KAISERIN FARINA COLOGNE..... 39c

1,000 PERFUME ATOMIZERS; importations; $1.50 value. 69c

SWAN DOWN POWDER PUFFS..... 5c

IDEALIA BRILLANTINE for giving gloss and softness to the hair; unrivalled; bottle..... 25c

BABCOCK CUT ROSES PERFUME..... 25c

COLGATE'S MONAD VIOLET PERFUME..... 25c

IDEALIA VIOLET SMELLING SALTS. 25c

R. & G. RICE POWDER. 18c

LEVY'S LA BLANCHE POWDER..... 25c

TETLOW'S GOSSAMER POWDER..... 12c

IDEALIA VIOLET TALC POWDER..... 15c

COLGATE'S VIOLET TALC..... 15c

LAMPS WOOL POWDER PUFF..... 10c

Patents.

FATHER JOHN'S MEDICINE; $1 bottle..... 61c

FATHER JOHN'S MEDICINE; 50c. bottle. 35c

PEROXIDE HYDROGEN; pound..... 25c

THE EMPIRE HAIR REGENERATOR and a CAKE of OIL SHAMPOO SOAP; both for $1.00

BLUE JAY CORN PLASTERS..... 8c

$1.00 BOTTLE EMULSION COD LIVER OIL. 39c

PURE NORWAY COD LIVER OIL..... 30c

COMPOUND SYRUP HYPOPHOSPHITES—Pint. 59c

GRAY'S GLYCERINE TONIC..... 75c

INDIAN CHOLAGOGUE. $1.15

PHELPS ELIXIR..... 74c

MARMOLA..... 39c

BELL'S CASCARANS. 75c

SEIDLITZ POWDERS, box..... 12c

PURE SUGAR OF MILK; pound..... 20c

IDEALIA BEEF, IRON AND WINE; pint..... 25c

IDEALIA VIOLET AMMONIA; pint..... 10c

DENTISEPTINE SOLUTION; pint..... 49c

ESSENCE OF GINGER; flask..... 10c

QUICK-STEP CORN CURE..... 8c

SYRUP FIGS (laxative syrup)..... 37c

SYRUP WHITE PINE COMPOUND..... 10c

EPSOM SALTS; pound. 5c

LITTLE LIVER PILLS. 7c

QUINARETS FOR COLDS; 2 boxes for. 25c

WITCH HAZEL SALVE. 10c

CARBOLIC SALVE. 10c

THE OXFORD FOUNTAIN SYRINGES; regularly $1.15; sale.. 79c

VAGINAL HARD RUBBER TUBES..... 10c

RUBBER SHEETING, double-faced, 1½ yards wide; yard..... 75c

ABSORBENT COTTON; pound..... 23c

J. & J. ABSORBENT COTTON; pound..... 29c

SANITARY NAPKINS; dozen..... 25c

GLASS NASAL DOUCHE..... 8c

WINE OF COD LIVER OIL—Pint..... 49c

CASTORIA—2 for.. 25c

CELERY AND IRON PILLS—100 for..... 21c

LIQUID PEPTONOIDS. 79c

SCOTT'S EMULSION—$1.00 bottle, 65c.; 50c. size..... 32c

PERUNA..... 69c

STEARN'S WINE OF COD LIVER OIL.. 74c

WARNER'S SAFE CURE, 50c. size..... 35c

PHILLIPS' MILK OF MAGNESIA..... 35c

KILMER'S SWAMP ROOT—50c. size, 35c.; $1.00 size..... 65c

SANSPITTO..... 75c

(THE 14TH STREET STORE, Main Floor.)

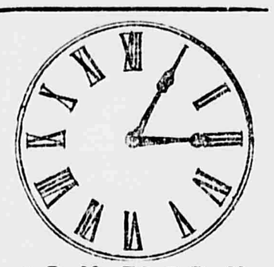

1 P. M. TO 3 P. M.

WOMEN'S $1 AND $2 KID GLOVES. Mended and odd lots; some slightly imperfect; variety of colors; all sizes. Pair..... **49c**

WOMEN'S $2 NET WAISTS. White and ecru **98c**

95c. NOTTINGHAM CURTAINS. White and Arab; full widths; heavy double thread yarns. Pair..... **59c**

5c. box assorted sizes HAIR PINS..... **2½c**

59c. ALL SILK ROUGH SHANTUNG. 24-inch width; all shades. Yard..... **35c**

25c. SIZE RUBIFOAM cut to..... **14c**

79c. CROCHET SPREADS. Double bed sizes; scroll designs..... **48c**

$1.75 RHINESTONE COMB SETS. Back and side combs..... **98c**

$1.25 GALLON PORT OR SHERRY WINE. No charge for jug. Gallon..... **88c**

INFANTS' 29c. EMBROIDERED LAWN CAPS. All sizes..... **16c**

50c. FLANNELETTE KIMONOS. Well made and trimmed..... **21c**

WOMEN'S $1.50 KID OXFORD TIES. Patent tips; well made; sizes 2½ to 7. Pair **79c**

WOMEN'S $10 SUITS. Pretty stripes and checks and all wool mixtures.... **$6.98**

59c. CHIFFON VEILS. Black and colors..... **29c**

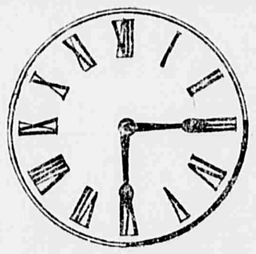

3 P. M. TO 6 P. M.

BOYS' $1.25 CASCO CALF SHOES. Sizes 13 to 2..... **79c**

69c. FLEECED BLANKETS. White or gray; medium sizes. Pair..... **49c**

$2 JAP SILK WAISTS for women, in black and white **98c**

$1.98 TAPESTRY DINING TABLE COVERS. 8-4 size; fringed all around..... **98c**

7c. GROSS HOOKS AND EYES. Black or nickel; gross in box..... **3c**

WOMEN'S 35c. AND 50c. CASHMERE GLOVES. Discontinued lines and broken lots. Pair..... **12½c**

10c. FIGURED BATISTE. Lengths 2 to 10 yds.; light and dark combinations. Yard..... **5c**

DR. SCOTT'S $1 SIZE ELECTRIC HAIR BRUSH..... **59c**

75c. NICKEL ALARM CLOCKS..... **49c**

5c. HAVANA BLOSSOM CIGARS. Box of 50.... **79c**

12½c. CAMBRIC MUSLIN. Extra fine, for women's and children's wear. Yard..... **7c**

MEN'S $3 TROUSERS. Big variety of worsteds and cheviots; also blacks; sizes 30 to 48 waists. Pair..... **$1.55**

75c. BOTTLE WHITE ROSE GIN..... **59c**

WOMEN'S $5 PRINCESS LINGERIE DRESSES. Prettily trimmed with Valenciennes laces and tucks. All colors..... **$2.98**