# OUR SUFFRAGETTES NEED CRISIS, SAYS ENGLISH LEADER

## Mrs. Ethel Snowden in Tour Has Found Sympathy With Movement General.

## LACKS ONLY DIRECTION

## Believes Next Parliament Will Grant Ballot to Women of England.

An English ally to the American novement of Woman's Suffrage has ust arrived in town. A delicate, ramed little woman, whose mild, unafected manner belies her reputation as icknowledged leader of John Bull's suffragists, slipped into New York last evening as quietly as the humblest unknown. No fanfare of trumpets heralded the arrival of Mrs. Ethel Annakin Snowden, for this ardent advocate of woman's rights, to whose energy and enthusiasm is directly due the success of the English woman's battle for the ballot, is as unobtrusive and shrinking as any doormat domestic partner.

To the shrieking sisterhood whose militant methods have aroused more ridicule than response, Mrs. Philip Snowden claims no connection, for this distinguished wife, whose husband is also distinguished as the popular member of Parliament for Blackburn, believes that evolution rather than revolution will bring femininity the franchise.

It was at Dr. Charles F. Aked's home, No. 2 West Eighty-sixth street, that I found this silver-tongued orator, who has been called "the greatest woman speaker since Frances Willard." As a fluffy-haired girl of about twenty-five cordially shook my hand, and blue eyes of extreme intelligence smilingly greeted me, my lively illusions concerning suffragettes suffered a relapse.

### We Need Organizing.

The youthful leader—blond, graceful and slim—looked more like a demure girl than a Suffragist of even the safe and sane variety.

"What do I think of the movement in America?" she replied, as she settled herself comfortably in a huge armchair in Dr. Aked's study. "For three months I have been attending meetings throughout the West, and believe that in this country there is an immense amount of sympathy for the movement, which is as yet unorganized. Why? Because the American women do not yet realize the importance of the franchise. It will take some crisis to arouse them, some great moral question in which they will have no voice, because they have not fought for the ballot.

"Then this smouldering sympathy will burst into flame, and like wildfire it will spread over the country until by its very force the movement will compel the ballot."

"But does the American woman really want to vote, and would she do so if she had the right?" I asked Mrs. Snowden.

"Yes, I answer to both questions," said the English leader. "In Wyoming, where women have the franchise, 90 per cent. avail themselves of their advantages. That is a satisfying answer to those who believe that our sex is not anxious for the ballot. While the ballot is needed badly in America, we women of England need it still more. While I was a college girl in Liverpool, and attended Dr. Aked's church there, I first became interested in woman's suffrage, and since then have devoted myself to the cause. We have made tremendous strides, and I do not believe I am too hopeful in saying that with the next Parliament women will be granted the right to vote.

"We were at first ridiculed by the press, but now that men as well as women understand the size of the movement, woman's suffrage is treated seriously by all the papers, except perhaps the Times. In America we are treated with good-humored tolerance because it is not known how big a thing the cause is. Over 6,000,000 are pledged to woman's suffrage in England, and I do not believe it will be long before America will be running a close second.

### Will Aid the Cause Here.

"I hope to aid the cause in this country while I am here on a lecture tour, and to the American Suffragists I suggest that the sympathy which prevails be organized under women whose whole souls are bound up in the cause. It is the women who should be converted before the men are considered, for I find that the men are comparatively easy to convince of the justice of our cause.

"While in New York I expect to speak of our cause at the Colony Club at Mrs. Mackay's request, and the New York Suffragists are also planning a meeting at Carnegie Hall. Then I shall speak at Yale and several women's colleges."

"And what do you think of our men and women?" I asked, for the question was inevitable.

"They are delightful and charming," came the quick answer. "I can find no fault with them, even if I wanted to. I admire your women extremely, and believe they possess splendid possibilities which have not yet been realized. And the men—well, at odd moments, I am tempted to feel sorry for them.

"O, I've never been in jail, but my maid has, so don't you think that's sufficient to make one seem a shrieking Suffragist?"

### MRS. CATT JUBILANT.

Mrs. Carrie Chapman Catt, of No. 2 West Eighty-sixth street, president of the National Woman's Suffrage Association arrived from Europe yesterday, jubilant over the progress suffragettes have made abroad. She went to Amsterdam several months ago to attend the congress of the International Woman's Suffrage Alliance, of which she also is president.

## *English Suffragette Leadar Who Urges Women to Organize*

MRS. PHILIP SNOWDEN

## ANOTHER NEW OCEAN LINER.

### Cleveland, Sister of the Cincinnati, Is Launched at Hamburg.

At the shipyard of Blohm & Voss, Hamburg, there was launched yesterday the steamship Cleveland, the latest leviathan of the Hamburg-American line.

The Cleveland is a sister ship of the Cincinnati, which saw its first service in July. Of about 18,000 tons, these vessels are designed by the Hamburg-American line for service between New York, England and the Continent. They contain the latest achievements in marine construction.


# Autumn Outings

AT GREATLY REDUCED FARES

TO THE

ADIRONDACKS
GREEN MOUNTAINS
AND THOUSAND ISLANDS

Excursion tickets on sale September 15th to October 6th, good returning to October 31st.

REDUCED RATES AT MOST HOTELS

Practically all hotels and boarding places quote special rates during the Autumn.

For information see ticket agents or apply to L. F. Vosburgh, General Eastern Passenger Agent, 1216 Broadway, cor. 30th St.

Telephone 5680 Madison Square

or send a stamp to Advertising Department, Grand Central Station, N. Y., for folder giving rates, routes and particulars.

NEW YORK CENTRAL LINES
"AMERICA'S GREATEST RAILWAY SYSTEM"



# Bilious Troubles

Bile causes no end of trouble. Sick headaches, bilious attacks, jaundice, constipation and many distressing ailments arise from an excess of bile, or from obstruction of the bile duct. Inactivity, sedentary occupations and indiscretion in feeding and drinking are bile blunders that need to be guarded against. When the liver is disordered the best bile correctives are

# BEECHAM'S PILLS

because they relieve the overworked liver, and gently stimulate it when it is sluggish. These pills control the flow of bile, restore its right consistency, and work for the immediate and lasting benefit of the stomach, bowels and blood. Whenever a furred tongue, dull, yellowish eyes, nausea, or headache indicate bilious conditions, use Beecham's Pills at once, to correct the bile and

# Regulate the Liver

Boxes 10c. and 25c., with full directions



# Madam, Why Do You Cook With Raw Milk?

**Van Camp's Milk is richer—it's purer—it's cheaper. It's immensely convenient. It means a cow in your kitchen. It's always the same, and always whole milk. Why do you use milk that isn't?**

Perhaps you have always used milkman's milk, and you hesitate to change.

You have always bought your milk in bottles or bulk, and it seems peculiar to get it in sterilized cans.

But here is a milk that is twice as rich, yet at a lesser cost.

This milk gives a flavor to milk dishes which you never can get from raw milk.

Here you have fresh milk whenever you want it, avoiding all shortage, all waste.

Won't you abandon the old ways for one day, and try a single can of Van Camp's?

## Milk Without Germs

Every drop of raw milk contains a myriad germs.

If the cow is tubercular, there are germs of Consumption. If the milkman is diseased, the milk is often infected. If the dairy is uncleanly, the very air is germ-laden.

When a disease germ gets into milk, it breeds millions like it.

Those are the chances you take when you use milkman's milk. You know not from where it comes. You never know what it contains.

But you do know, perhaps, that two-thirds the mortality of children is due to germ-infected milk.

There is not a germ of any kind in Van Camp's Milk. That fact has been proved a hundred times over.

Do you think it wise to serve impure milk when you can get milk like this?

## 20,000 Inspected Cows

Every day we milk 20,000 Holstein cows. Every cow is inspected. So are the men who milk them.

Our dairies are sanitary. Cleanliness is carried to extremes. Every condition is constantly watched.

Our buildings, where the milk is evaporated, are built without wood.

Here every means known to science is employed for your protection.

Then the milk is sterilized after the can is sealed. This makes it certain that no germ can exist in it.

The result is a milk that is safe. Is it wise to use a milk that is not?

## That Delicious Flavor

The delicious flavor that Van Camp's gives to milk dishes is due to the fact that this is whole milk.

It is rich Holstein milk, with two-thirds the water evaporated. Nothing else is subtracted—nothing whatever is added.

This is not like condensed milk, which is half sugar—a milk that you can't use in cooking. Van Camp's is nothing but milk.

Yet you never have made from raw milk such delicious milk dishes as you will make from Van Camp's. The reason is, you don't get the whole milk from your milkman.

When he serves you from the top of the can, you get an excess of butter fat. For the butter fat rises. From the rest of the can, you get little butter fat, but an excess of solids. For the solids fall.

Your milk is never twice alike.

Analysis of Van Camp's shows about 30 per cent of solids, of which 8 per cent is butter fat. That means that you get the whole natural milk.

That is why Van Camp's, in your cooking, is so much better than raw milk. It is not because of anything added.

## Six Cents Per Quart

One pint of Van Camp's, when you put back the water, makes about three pints of rich milk.

The cost of such milk, when you buy Van Camp's by the case, is about six cents per quart.

Six cents for a quart of whole, rich milk—milk without germs in it. Milk that is always the same—always fresh—always ready. Never a waste or shortage.

Van Camp's is as thick as thick cream. So thick that you add one part water for coffee. Yet it costs half what cream costs.

## For Children

Van Camp's is the safe milk for babies—approved by the highest authorities.

With children, it will avoid the many bowel troubles caused by germ-infected milk.

The slight almond flavor, due to sterilization, is a flavor that children like. And it signifies purity—freedom from germs. Children can safely drink it.

But don't give them raw milk—any more than raw meat. There is too much danger of germ infection.

Van Camp's Milk comes in 5 and 10-cent cans—at your grocer's. Try one can and you will want it always. Then it is cheaper to buy by the case—also more convenient.

Produced in five states by the dairies of the Van Camp Packing Co., Indianapolis, Ind.

# Van Camp's Milk

**Evaporated—Sterilized—Unsweetened**

Van Camp Packing Co. Indianapolis, Ind.



*Victor Talking Machines and Edison Phonographs on Weekly Payments of $1*

"MEET ME AT THE FOUNTAIN"

# SIEGEL COOPER Co.

NO CONNECTION WITH ANY OTHER STORE — J. B. GREENHUT, PRESIDENT.

***Free Transportation*** for patrons of this store to and from *the Subway and the 4th-and-Madison Ave. Cars; the 3d Ave. El. and Surface Cars; the Lexington Ave. and Broadway Surface Cars.* Persons who reach us by any of these routes may hereafter ***Change at 18th Street*** to the Crosstown Omnibuses bearing the sign "For Patrons of Siegel Cooper Co." No fare is collected in either direction from patrons of this store.

*Double "S. & H." Green Trading Stamps with Purchases Made Before 12 o'Clock —Single Stamps After That Hour*

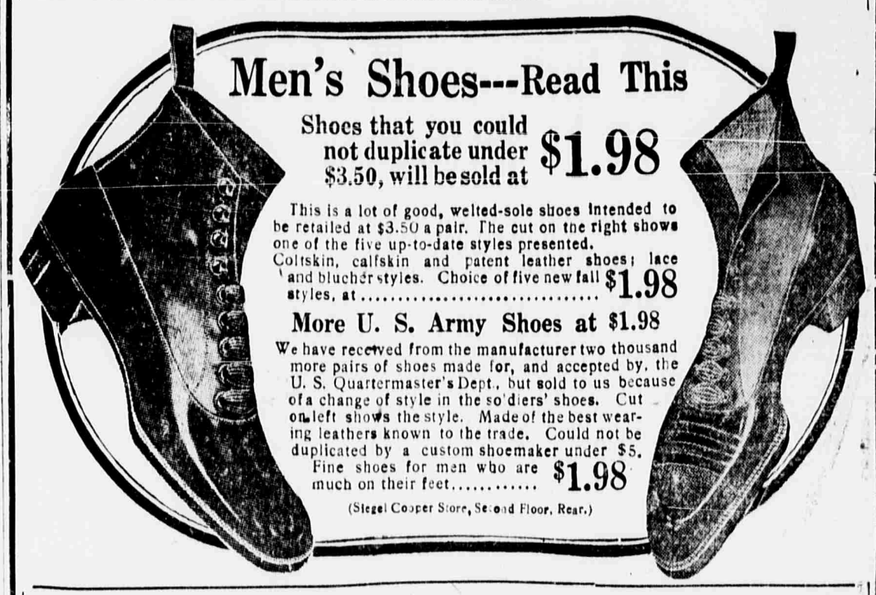

## Men's Shoes---Read This

Shoes that you could not duplicate under $3.50, will be sold at **$1.98**

This is a lot of good, welted-sole shoes intended to be retailed at $3.50 a pair. The cut on the right shows one of the five up-to-date styles presented. Coltskin, calfskin and patent leather shoes; lace and blucher styles. Choice of five new fall styles, at ..... **$1.98**

**More U. S. Army Shoes at $1.98**

We have received from the manufacturer two thousand more pairs of shoes made for, and accepted by, the U. S. Quartermaster's Dept., but sold to us because of a change of style in the soldiers' shoes. Cut on left shows the style. Made of the best wearing leathers known to the trade. Could not be duplicated by a custom shoemaker under $5. Fine shoes for men who are much on their feet..... **$1.98**

(Siegel Cooper Store, Second Floor, Rear.)

## Tailored Lingerie and Net Waists $1, $1.50, $1.95 and $2.95

The prices are all "special"—not reduced from former figures, because these are new goods, but *lower prices than we would ordinarily sell the same garments for.* This combination of fresh, new, pretty goods and special low prices is attractive and unusual.

*Correct Fashions and Fabrics at Moderate Prices*

**Women's Rep Waists**—front embroidered in pretty scroll designs in combination colorings; also in solid black; designed with a graduated yoke of cluster-tucking; the sleeves are three-quarter length with embroidered cuffs; embroidered and tucked collars; special to-morrow ..... **$1**

**Women's White Batiste Tailored Waists**—as illustrated; a decidedly new and novel double-tucked model Eton waist; front, back, also new full-length sleeves designed with narrow side plaits; plaited collar finished with plaited bow tie; a very smart model; special to-morrow at ..... **$1.50**

**Women's Lingerie Batiste Waists**—elaborately trimmed with wide Venise lace insertion, Val. lace and medallions of embroidery, forming fancy yoke; bodice lace trimmed; the sleeves are full length trimmed with emb. medallions and Val. lace insertion; special to-morrow ..... **$1.95**

**Women's Fancy Net Waists**—designed with yoke of Val. and Cluny lace insertion; bodice below yoke is elaborated with rows of Cluny insertion, edged with Val. lace; lace-trimmed sleeves in full or three-quarter length; white and ecru; to-morrow, at..... **$2.95**

(Siegel Cooper Store, Second Floor, Center.)

## Photographs

Special This Week

*Dozen Fine Cabinets, square or panel shape, regular price of which is $3.50, for..* **$2.50**

And those who do not wish a dozen can avail themselves of 4 Cabinets, worth $1.75, for..... **95c**

(Benedict Studio, Seventh Floor.)

## Mason Fruit Jars

They are fitted with porcelain-lined zinc caps and rubber rings. Here's the way they are priced for to-morrow, according to size:

*Pint*—a dozen. **59c**

*Quart*—a dozen **69c**

*Half Gal*—a dozen. **89c**

(Siegel Cooper Store, Third Floor, Front.)

## This is One of 1500 New Hats at $5

Ever since we opened this millinery department we have made it a fixed policy to sell a better trimmed hat for $5 than any other store in the United States. And we have done it and shall continue to do it.

There are 1500 fresh proofs of this ready for your inspection to-morrow. Fifteen hundred pretty hats—as rich and stylish as most that you will find around town at prices from $7.50 to $10—no two alike—and your choice at **$5**

(Siegel Cooper Store, Second Floor, Front.)

## Aprons, Dresses and Caps for Nurses and Maids

**Maids' Dresses**—of fine quality percale, in good assortment of patterns, in light colors and black and white shepherd checks; waist is plaited, with turndown collar; bishop sleeves with cuffs; skirt cut full and finished with wide hem; price to-morrow..... **95c**

**Maids' Dresses**—in gray and white striped percale; waist trimmed with plaits; wide gored skirt, finished with bias bands; price to-morrow ..... **$1.50**

**Nurses' Regulation Uniforms**—of fine gingham in stripes and plain colors; extra full skirt, with deep hem; price to-morrow..... **$1.95**

**Maids' and Waitresses' Aprons**—of fine white lawn; cut full, and trimmed with wide bretelles; to-morrow..... **25c**

**Maids' and Waitresses' Aprons**—of fine white lawn; extra wide, with and without bretelles; to-morrow..... **49c**

**Maids' and Nurses' Caps**—full assortment... **10c to 25c**

(Siegel Cooper Store, Second Floor, Center.)

## The Pure Food Exposition and Harvest Festival Sale Continue.

*Mail and Telephone Orders Filled Promptly. These Specials for To-Morrow.*

### Dainty Biscuits

Freshly baked Arrowroot, or Albert Biscuits; usually sold at 20c.; special, a lb..... **12½c**

GROUND OATMEAL—best quality Scotch style; 5 lbs..... **29c**

PURE MAPLE SUGAR—Bricks, 24c and..... **15c**

### Strictly Fresh Milk

Absolutely pure Evaporated Sterilized fresh milk; use it the same way as the "milkman's" milk—for children, for table use, and for cooking purposes.

Your choice, five popular brands: Gold Cross, Blue Label, Borden's Peerless, Van Camp's, St. Charles..... Doz., $1.07; large No. 20 size can, **9c**

PURE WHITE PEPPER, cayenne pepper or curry powder; reg. price 35c; special, lb., 28c; ½-lb..... **16c**

BEST SUNFLOWER SEED, canary seed, or mixed bird seed; 10 lbs., 65c; 5 lbs..... **35c**

RIPE CONCORD GRAPES—basket... **10c**

### New Seeds

Caraway seeds, Celery seeds, Coriander seeds, Fennel seeds..... 3 lbs., **42c**; lb., **15c**

### Graham Biscuits

Butter thins, Five o'Clock teas, Waldorf teas or crisp soda biscuits; reg. price $1.15; special, doz., 83c; reg. 10c package..... **7c**

FRESH BUTTER—Fountain quality, extra creamery, the most delicious butter obtainable; No. 5 pail.. **$1.49**

BEST WHOLE ALLSPICE—lb..... **14c**

FANCY WHOLE CLOVES—lb..... **25c**

GRAPE JUICE—Fountain quality, pure juice of ripe grapes; reg. 75c half-gallon bottle..... **69c**

IMPERIAL PRUNES—the largest grown in California; reg. price 25c; special, a lb..... **18c**

POPULAR COFFEE—Siegel Cooper's blend of mountain grown, rich coffees; bean, ground, or powdered; 10 lbs., $2.45; 4 lbs., $1; lb..... **28c**

### Granulated Sugar

Best refined; 25-lb. bag..... **$1.38**

### Potatoes

The best selections from Long Island.

| Barrel | Bushel | Peck |
|---|---|---|
| $2.75 | 98c | 25c |

Note—You always receive 60 lbs. to the bushel and 15 lbs. to the peck when you buy in the Siegel Cooper Grocery.

### Maracaibo Coffee

or rich golden Santos coffee, fresh from the roaster; bean, ground or POWDERED; 10 lbs., $1.60; 6 lbs., $1; lb..... **17c**

SMYRNA LAYER FIGS—reg. 15c quality; a lb..... **12c**

SAMPLE TEAS—all varieties, including Oolong and mixed; 5 lbs., $1; lb..... **22c**

PARLOR MATCHES—4,000, delivered in fireproof safe..... **48c**

HAZEL SCOURING SOAP—10 bars, 47c; 5 bars..... **24c**

NEW GREENING APPLES, Pound Sweets, Baldwin apples, cooking pears or preserving pears; No. 6 basket, delivered ..... **34c**

NEW SWEET POTATOES, new white onions, yellow onions, red onions, white turnips, yellow turnips, carrots or beets; No. 6 basket..... **30c**

### Hazel Bacon

Westphalia style mild sugar cured; nice, firm pieces; lb. **15½c**

### Best Hams

Hazel Westphalia style hams or MAJESTIC HAMS; highest quality mild cured; usually 18c; Thursday lb..... **15½c**

(Siegel Cooper Store, Fourth Floor.)

*Ask for "S. & H." Green Trading Stamps—We Give Them*