DYING OF THIRST IN DESERT, WRITES OF HIS SUFFERING

Death Valley Prospector Tells in His Diary of Each Day's Vain Hunt for Water.

LOS ANGELES, Oct. 27.—Dying of thirst in the desert west of Death Valley, B. F. Pratt, a prospector of the Grapevine district, whose body was found in the Argus Mountains by another miner, left the record of his suffering on the pages of a diary found by his side.

Pratt, after being informed that the trip was a dangerous one, started for Mojave, and for several days succeeded in finding water. He finally entered a region entirely destitute of moisture and lost his way. Here the pages of the diary contain entries, fast becoming illegible, that read as follows:

"No water to-day. Must get over the next range to find my trail back.

"Things ahead look bad.

"Can't find my trail. No water now for two days. Am about all in. Will be able to hold out through to-morrow.

"I can't stand the pace. Have left my grub and blankets. Am going blind with this sun and headache; lips and tongue are cracked and bleeding. Must get water to-day or I'll cash in."

This is the last legible entry, although Pratt had previously foreseen his fate and left a request that notification of his death be sent to his brothers.

WHITTLED TO DEATH.

Julius Bremen, a metal polisher for the Atlas Metal Bed Company, at No. 239 West Tenth street, died to-day in St. Vincent's Hospital from injuries he received last night when he was whirled round in a shaft in the factory at the rate of 25 revolutions a minute.

Bremen was hurrying to change his working clothes to go home when his clothing caught in a screw as he stepped over the shaft, which is about two feet from the floor.

CHURCH TO BE A THEATRE.

Old St. Luke's Methodist in Forty-first Street Will Be Remodelled.

Plans have been filed with Building Superintendent Murphy for remodelling the old building of St. Luke's Methodist Church at Nos. 108 to 112 West Forty-first street, long vacated by the congregation, into a theatre, to be known as the New Comedy Theatre, and to be refitted for Charles E. Force, as owner.

The building will be carried out to the building line and a new ornamental facade built, having a broad balcony above the first story. It is to cost $45,000 to remodel the edifice, according to the estimate of the architects, Daniel G. Malcolm and Charles I. Berg.

This Recipe for Home-Made Cough Cure Is Worth Saving.

Most of the suffering and most of the serious diseases that result from colds and coughs could be entirely prevented if the proper medicine were on hand and could be taken promptly when the first signs of trouble appeared.

By saving the recipe given below you will always have an excellent prescription for colds and coughs. Or better yet, by making up the remedy you will always have it handy. A teaspoonful dose, taken when the first symptoms arise, will ward off a vast amount of suffering and possible danger. This is the recipe:

Granulated Sugar Syrup.....13½ oz.
Pinex.....2½ oz.

Put the Pinex (50 cents' worth), in a pint bottle and fill up the bottle with the Granulated Sugar Syrup, made as follows: Take a pint of Granulated Sugar, add one-half cup of water, stir and let boil just a moment. If kept well corked it will never spoil, so that this pint of cough medicine will last a family a long time. It can be made in five minutes at a total cost of about 54 cents, and is very pleasant to take. Dose: A teaspoonful every one, two or three hours as required.

Simple as it is, it is in every way superior to the ready-made syrups that cost five or six times as much. Quick, decisive, deep-seated coughs usually yield to it inside of twenty-four hours. It is also an excellent remedy for whooping cough, pains in the chest, bronchial troubles, hoarseness, etc.

In using this recipe get the real Pinex, which is the most valuable concentrated compound of Norway White Pine Extract and is vastly superior to the weaker pine oil or pine tar preparations. Your druggist has it or will gladly get it for you if you ask him.

FRAZIN & OPPENHEIM

Southwest Corner 6th Ave. & 18th St.

New Fall Styles of Women's Shoes High Grade

All the latest popular patterns and styles. These are hand-made shoes from the leading manufacturers. Lace, button and Blucher. Dull and bright leathers. Every pair is guaranteed perfect. Sizes 2½ to 7. Widths B to EE. Worth and selling elsewhere for $2.50 and $3.00 a pair.

Great Values AT **$1.50** a pair

Several Thousand Pairs

Of Women's $1.50 and $2.00 Factory Reject Shoes in all the new fall styles, in all leathers and sizes, at..... **75c** a pair

Dr. Keller's $3 Comfort Shoes

$1.95 For Dr. Keller's Comfort $3 Shoes.

For Nurses, Teachers, Saleswomen, Etc.

Made of French Vici Kid, with flexible extension soles and rubber heels. Sizes 3 to 8. Worth $3.00. **$1.95** a Pair

Great Sale of Rubbers

Hood, Old Colony, Boston and many other first quality brands. Storm and low cut patterns. **All** sizes for **Men, Women, Boys and Girls.** Worth 85c. a pair. Special at. **35c** a pair

Misses' High Cut Shoes

(Same as Illustration.)

Hand Welted Soles

None Better in the Market

Vici Kidskin and Box Calf, Lace and Button. Solid Leather, extension soles; never sold for less than $2.00 a pair.

Sizes 8½ to 11, at..... **$1.25**

Sizes 11½ to 2, at..... **$1.50**

Boys' Shoes

R. P. Smith make, Plump Box Calf, solid leather soles and heels; made to stand hard wear; worth $1.75. All sizes for boys. Special at, per pair..... **$1.00**

Boys' Storm Calf Boots Made of Black and Tan Calfskin with heavy reconstructed soles. Extra high, with straps and buckles. Sizes 9 to 13½; worth $1 special for to-morrow **$1.50**

No Mail, C.O.D. or Phone Orders

$1.25 a pair

Women's & Misses' Suits Domestic and Imported Materials, reduced from $30.00 to **$18.50**

Free Transfers—Our agent at 59th St. & Lex. Ave. will hand you one. It's good as 5c cash on a $1 purchase at our store, which makes it just the same as though

ALL CARS TRANSFER TO

Bloomingdales

LEXINGTON TO 3RD AVE. 59TH TO 60TH ST.

Women's & Misses' Suits Many different materials; reduced from $14.95 to **$9.90**

The Final Men's Tailoring Sale of Nineteen Hundred and Eight

This Merchant Tailoring Event Affords You the Opportunity to Have a

***Winter Suit, Winter Over-coat, Prince Albert Coat & Vest or Raincoat Made to Your Order for* $12.80**

The Garments Will Be Made of the Season's Most Desirable Materials and in the Very Best Styles for

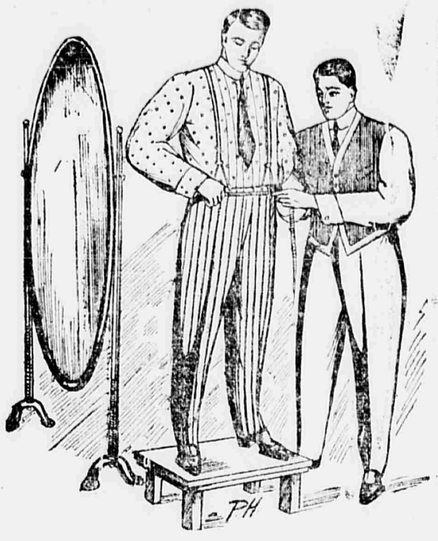

To give those of our patrons who missed the regular semi-annual merchant tailoring sale this Fall, another opportunity to take advantage of this offer we have decided to hold a supplementary sale, which will continue for ten days, beginning to-morrow, Wednesday, October 28th, and ending Saturday, November 7th. During this sale we will take orders to make to measure (no matter what your size may be), a Suit, an Overcoat, Prince Albert Coat and Vest or a Raincoat of this season's most dependable materials, made, lined and trimmed by most skilled tailors, for **$12.80**

Fit and satisfaction are guaranteed.

If, after the garments are made up and delivered, you find them unsatisfactory in any way all you need do is return them and a prompt refund of money will be made. Remember, the sale commences to-morrow, Wednesday, October the Twenty-eighth, and ends on Saturday, November the Seventh, at six o'clock, and it is positively the last chance that will be offered you this year to have a Winter Suit, a Winter Overcoat, a Prince Albert Coat and Vest or a Raincoat made to your order by our first-class tailors at the amazingly low price of twelve dollars and eighty cents.

Wednesday, October 28
Thursday, October 29
Friday, October 30
Saturday, October 31
Monday, November 2
Tuesday, November 3
Wednesday, November 4
Thursday, November 5
Friday, November 6
Saturday, November 7

You may choose from forty different styles of all wool fabrics, which include

Blue and Black Serges
Scotch Homespuns
Cheviots of all Kinds
Cassimeres, Worsteds
Clay Diagonals and
Cheviot Overcoatings

A perfect fit and absolute satisfaction are guaranteed for

$12.80

Second Floor, 60th St. Section.

MORNING SALES *To-Morrow, WEDNESDAY, from 8 to 12 o'clock*

No C. O. D., Mail or 'Phone Orders filled. None to dealers.

Boys' 50c Negligee Shirts at 23c For school wear; made of madras, cheviot and percale; in light and dark colors. Sizes 12 to 14. Main Floor.

Table Damask, 2 yards for 59c Remnants of usual 60c. a yard kind; imported; mercerized; 6 designs. 64 inches wide. Main Floor.

Linen Dinner Napkins, 12 for $1.39 Regularly $2 a dozen; size 21x21 inches. Pretty designs. Main Floor.

Muslin Bed Sheets, at.....29c Heavy linen finish; size 81x90 inches; seamed centre. Main Floor.

35c White Huck Towels.....22c Extra large; hemstitched; size 23x45 inches. Main Floor.

Children's 29c Underwear at 15c Heavy fleece-lined, ribbed shirts, pants and drawers, in white. Sizes 2 to 14. Main Floor.

75c Sofa Pillows, at.....33c Prettily lithographed, in various subjects; down-down filled; clean, sanitary and odorless. Main Floor.

$3 Washable Table Covers, $1.79 Imported; size 8x10, in pretty colorings; fringed. Main Floor.

Outing Flannel, per yard..7¾c Best quality, in light and dark grounds; pretty designs. Main Floor.

15c Linen Towelling, yard 10½c Red borders; fast colors; for kitchen and roller towels. Main Floor.

ALL CARS TRANSFER TO

Bloomingdales

LEXINGTON TO 3RD AVE. 59TH TO 60TH ST.

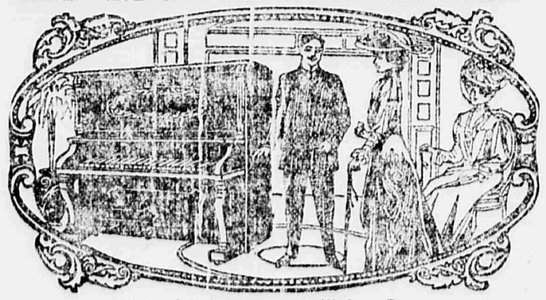

A Good Investment Is a Walters Piano

The Greatest Piano Sale We Have Ever Held!

Everybody's Opportunity to secure the best piano manufactured at a saving of from 33 to 50 per cent. A sale of 1,500 latest and latest designs of renowned rich tones Walters Pianos.

Now and everybody who does not own a Walters Piano to come and judge for himself whether this not the finest piano offer in the world.

$375 Style A Walters Pianos,	*$198*	*$650 Style F Walters Pianos,*	*$325*
$400 Style B B Walters Pianos,	*$235*	*$700 Style Colonial Walters,*	*$350*
$475 Style C Walters Pianos,	*$248*	*$750 Style B Walters Pianos,*	*$375*
$500 Style L & M Walters Pianos,	*$256*	*$800 Walters Premiere Piano,*	*$400*
$550 Style D Walters Pianos,	*$260*	*$1,000 Walters Baby Grand Piano,*	*$600*

The above prices include new style chair and cover.

Attention! THE ACTION IS THE LIFE AND SOUL OF A PIANO. LOST MOTION ACTIONS, which these pianos contain, are the finest in the world. Everybody who wants the highest grade lost motion action piano at a saving should take advantage of this sale at once.

Our Special Offer of $900 Walters Mastertone Player Piano Outfits, $450

Finest player piano made, with 12 rolls of music, cabinet and scarf.

Beware of Piano Frauds

Don't Buy a Piano Unless It Bears the Maker's Name

Stencilled Pianos. One should beware of stencilled pianos. It is dangerous to purchase a piano masquerading under a false name. The word stencil is the commonest form of piano fraud. It consists in labelling by stencil plate a cheap piano with a name resembling a good one, but in reality it is nothing but a cheap commercial piano manufactured for the dealer for that purpose, and in a short time the piano becomes perfectly useless.

Your Safeguard Is to Buy a Walters Piano. They Are the Best

The Name Walters on a Piano stands for the very highest and best grade. Piano is a safe investment in buying a Walters Piano as he would be in purchasing United States gold bonds.

Think of it! You can buy finest high grade pianos by paying

$5 Down and $1 Per Week

No interest. No insurance. No extras. Piano will be delivered at your home on payment of $5.

Walters Pianos Built to Last a Lifetime

Their tone is rich, mellow and resonant; their touch is one of the main features elegant and expensive. Cases are double veneered, ornamented all the way through, beautiful and original in design. Walters Pianos will hold the tone, which is rich, mellow and resonant, longer than any other piano in the world.

Caution: Under no circumstances should you buy a so-called slightly used or second hand piano. They are like worn-out machinery. Why should you buy other people's cast-offs when we offer you the highest grade New Walters Pianos for less money and on easier terms $5 per week?

On Cash Sales we will buy and ship pianos free of charge to any part of the United States.

Exchange Your old piano for one of these beautiful Walters Pianos. Will take your old piano in part payment and give you the privilege of paying any balance at $5.00 per week. UPON REQUEST A REPRESENTATIVE WILL CALL. Warerooms, 3d Floor.

Only 4 more days to place your order for a

Fine Dinner Set with Your Initial in Gold on Each Piece

By far the most successful of all our Initial Dinner Set Sales. The greatest values. The very prettiest dishes.

$15 Green Border Gold Crest Initial Dinner Sets, $7.45

100 pieces, made by the best potter in America. His name is under the glaze of every piece. We guarantee the ware never to craze, and while it is exceedingly durable it is light and thin. Each piece is decorated with a green border and a gold crest in which will be placed your initial in gold. The hundred pieces include a soup tureen with cover, 2 covered vegetable dishes, and the regular rim soup plates. The sets are positively worth all of $15.00. Our price..... **$7.45**

$25 Gold Border & Gold Initial Dinner Sets

These sets are made of the same quality porcelain as above, and consist of 100 pieces, but have a more elaborate border, which is gold lace instead of green. And the gold crest and initial are on every piece. Worth all of $25.00. Our price... **$10.69**

$6 Green Border Gold Initial Tea Sets, $3.79

These sets consist of 56 pieces, made of the very best American porcelain. Each piece is decorated with a green border band and with a gold crest with your initial.

These are the conditions of this sale.—We will not send any of the sets C. O. D. A deposit must be paid on every set ordered. We will not promise delivery in less than 3 weeks, although we may be able to deliver the sets within two weeks. Bloomingdales', 5d Floor, 59th St. Section.

BLOOMINGDALES'

From 8 to 12 o'clock to-morrow morning

$4 Black Chiffon Taffeta Waists at $1.95

Yokes and collar of heavy brussels net, with taffeta straps. Front with cluster tucks; new long sleeves. Sizes 36 to 44. None C. O. D. No Mail Orders.

Second Floor, 59th St. Section.

From 8 to 12 o'clock to-morrow morning

Women's 39c Short Flannelette Kimonos at 17c

Camille Style; in Persian Colorings with mercerized scalloped edge, all sizes. None C.O.D. No mail orders.

Second Floor, 59th St. Section.

BLOOMINGDALES'

Groceries— Practise wise economy by availing of these Wednesday and Thursday Specials:—

All mail orders for groceries to be delivered to points beyond our regulation delivery service must be accompanied by money unless customer has a charge account.

Hams—Dold's, Buffalo, Westphalia style, sold everywhere for 18c.; only one to a customer; per lb..... **12c**

Coffee and Tea Sale:

OUR FAMOUS "FINE AROMA" 25-CENT COFFEE Per lb..... 21c
OUR FAMOUS "A LA CARTE" 35-CENT COFFEE Per lb..... 30c
OUR FAMOUS "TABLE D'HOTE" 21-CENT COFFEE Per lb..... 18c
ALL OUR $1.25 TEAS Per lb..... $1.00
OUR RELIABLE GOLDEN SANTOS—Sold everywhere for 20c. per lb.; our price..... 15c
ALL OUR $1.00 TEAS Per lb. 85c
ALL OUR 80c. TEAS Per lb.. 67c
ALL OUR 60c. TEAS Per lb.. 49c
ALL OUR 50c. TEAS Per lb.. 35c

TOMATOES—Solid and red ripe. 3 large cans..... 8c
MAINE CORN—The best packed; our regular 15c. can..... 10c
EARLY JUNE PEAS—The best in canned; our regular 12c. can size..... 9c
PEAS—Good; reduced; extra fancy; can 14c. and..... 16c
STRING BEANS—The kind sold everywhere for 10c.; our price..... 6c
LIMA BEANS—Greatly reduced; can, 9c. and..... 12½c
ASPARAGUS—Best "Marguerite" can, 28c.; Cook can, 34c.; Monte..... 38c
ASPARAGUS TIPS—For soups and fricassees; large can..... 20c
SPINACH—Extra large can, 10c. and..... 14c
COOKED BEANS—Extra large can..7c

Whiskey, Ale, &c.

OLD RARE RYE WHISKEY—Bottled in bond under the personal supervision of the U. S. inspector; 4 years the quality; $1.25 value; our price..... 99c
SELECTED RYE WHISKEY—Pure, straight Eastern Rye; full quart; $3.00; very special, fully reduced..... $2.50
PROST RYE WHISKEY—Pure, straight Eastern Rye; our regular price $4.00; very special, fully reduced..... $3.00
BASS'S ALE—The kind the exclusive dealers sell for 25c. a bottle; one shade better than this; only one dozen bottles to a customer..... $1.39

Bonwit, Harris & Co

Broadway and 5th Av., Cor. 21st St.

To-morrow (Wednesday) and Thursday

Important Sale of Suits and Gowns

FOR WOMEN AND MISSES

Broadcloth Tailored Suits
Misses' Tailored Suits
Broadcloth Empire Gowns
Satin Empire Gowns
Voile Princess Gowns
Values to $45.00 — **25.00**

In addition will offer
Caracul Cloth Coats, (50 inches long, value $40) — **25.00**

Broadway and 5th Av., Cor. 21st St.

RIKERS

Reliable Preparations

In our Boston Laboratory we manufacture a line of medicines originated and sold for many years by the Jaynes Drug Co. of Boston. These preparations have gained their reputation almost entirely on merit. The Jaynes remedies, to the number of about 150, are now sold in all our stores under the original Jaynes guarantee of entire satisfaction or money back. We mention herewith a list of some of the triumphs of the Riker-Jaynes Boston Laboratory.

The Riker Drug Stores are important spots on the map of Manhattan. There's a new one on 14th st., just west of Fifth ave.

Jaynes' Kidney and Liver Cure. The guaranteed remedy for all forms of kidney, liver and bladder troubles. 65c. and $1.00
Jaynes' Castoreel. A harmless remedy for stomach and bowel trouble of children and infants..... 20c
Jaynes' Pinine. A prompt and effectual remedy for the expulsion of all kinds of worms, especially pin worms in children or adults..25c. and 50c

50c. cannot be spent to better advantage than by getting a jar of Riker's Violet Cerate for the skin and complexion.

Jaynes' Asthma Cure. An excellent specific for bronchial asthma, hay fever and difficult breathing; composed of herbs and harmless compounds.....35c. and 60c
Jaynes' Maltoleum. A scientific combination of the curative properties of best Norwegian Cod Liver Oil with pure extract of Malt and Hypophosphites of Lime, Potassium, Iron and Manganese. Absolutely no taste of oil.....50c. and 87c
Jaynes' Vicona. A valuable remedy for catarrh of the head, throat, lungs or any catarrhal condition of the mucous membrane.....63c
Jaynes' Hygienic Tea. Cleanses and enriches the blood, cures constipation, headache and dyspepsia. Can be taken for an indefinite time without the least harm to the system. Small, 15c.; med., 28c.; large, 50c
Jaynes' Blood and Nerve Tonic. 60c. and $1.00
Jaynes' Nerve, Bone and Rheumatic Liniment.....25c. and 50c
Jaynes' Extract of Malt, 17c.; doz..... $1.84
Jaynes' Quinine Hair Tonic.....50c
Jaynes' Dandruff Cure.....40c
Jaynes' Pile Suppositories, 27c. and 54c
Jaynes' Thymo Lyptol.....17c. and 50c
Jaynes' Blood Making Pills.....33c
Jaynes' Kidney Pills.....33c
Jaynes' Antibilious Pills, 20c. and 40c
Jaynes' Dyspepsia Tablets.....40c
Jaynes' Salaxa.....40c
For sallow complexions and torpid liver.
Jaynes' Fir-Ol. A valuable deodorizer and disinfectant with a pleasant balsamic odor. Liquid and atomizer complete.....75c
Jaynes' Female Regulator.....60c

'Phone and Mail Orders promptly filled. Charge accounts solicited. Free Delivery in Greater New York. Mail Order Department, Sixth Ave. and 23d St., New York; 456 Fulton St., Brooklyn.

RIKER'S DRUG STORES

Sixth Ave. & 23d St. 13 and 15 West 34th St. (5 Stores in Brooklyn)
7th Ave. & 14th St. 9th St. & Broadway. 14th St., 1st west of 5th Ave. (7 Stores in Boston)

RIKERS

J. BAUMANN & BRO

THE REAL CREDIT HOUSE

Furniture, Carpets, Draperies, Crockery and Bedding

Parlor Table, mahogany finish; value $6..... 2.98

3.98 Iron Bed, continuous posts; fine cut; value $8; at..... 3.98

Felt Mattress Value $10.00, **4.98**

Gilt Mirror (like cut); 18x40; value $10..... 5.48

4 Rooms Completely Furnished $125 On exhibition at our Salesroom.

WE PAY FREIGHT

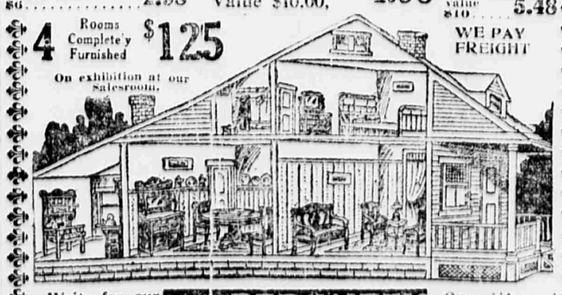

Write for our NEW BOOKLET containing information regarding our outfits. Mailed free.

$1 PER WEEK OPENS AN ACCOUNT

Our liberal credit terms apply also to Long Island, New Jersey or Connecticut.

3 Rooms Completely Furnished $75 | Open Saturdays Until 10 P. M. | **5 Rooms Completely Furnished $150**

AT 84TH ST. & 3RD AVE.

The key to Fortune's vaults is commonly known as a World "Real Estate" "ad." Acquire one to-day.