WIFE TRAPS CHUM AND HUSBAND; GIRL GOES OUT WINDOW

Mrs. Morere Came Home Unexpectedly, and Miss Vegue Plunged Through Skylight.

On complaint of Mrs. Marie Abadie Morere, her husband, Julius, whom she married a year ago, and her most intimate friend, Miss Bertha Vegue, were arraigned in West Side Police Court to-day on charges preferred by Mrs. Morere.

Miss Vegue could hardly be recognized, so covered was her face with court plaster and surgeon's dressings, and it was explained to the Court that she had made a leap from the Morere apartments, No. 426 West Forty-fifth, when Mrs. Morere happened home unexpectedly about midnight.

Before his marriage to Marie Abadie, a pretty French girl, a year ago, Morere was attentive to Bertha Vegue. A child was born about Christmas, and about that time Morere lost his job, and his young wife found employment at No. 911 Park avenue.

Mrs. Morere's duties kept her all night, and last night she sent her sister, Julie, to watch over her child. Miss Julie entered the apartments in West Forty-fifth street, and discovered a woman's coat and hat in the hall.

Mrs. Morere was communicated with, and she set out for home. On the way she gathered up several witnesses and two policemen, White and McCullogh, of the West Forty-seventh street station. The invading party broke into the Morere flat, and Miss Vegue decided it was no place for her. Her leap from the second-story window brought her down on the skylight in the rear, and she smashed through the glass and landed on her feet, sobbing.

Then the policemen took her and the husband to the station-house, and Mrs. Morere went to attend to her child, who had been sadly neglected.

CATHOLICS TO HONOR MILTON.

The tercentenary of John Milton's birth will be commemorated on Thursday evening, Feb. 18, at St. Francis Xavier's College, West Sixteenth street and Sixth avenue, by the Catholic Oratorio Society. James J. Walsh, M. D., L. L. D., will deliver a lecture entitled "John Milton: His Poetry and Beliefs."

SHIPPING NEWS.

ALMANAC FOR TO-DAY.

Sun rises, 6.59 Sun sets, 5.30 Moon rises A.M.

THE TIDES.

	High Water. A.M.	High Water. P.M.	Low Water. A.M.	Low Water. P.M.
Sandy Hook	11.58	0.00	6.05	6.24
Governor's Island	0.06	0.19	6.40	6.50
Hell Gate	1.56	2.00	7.58	8.25

PORT OF NEW YORK.

ARRIVED.

Indianapolis ..... Clenfuegos
Manuel Calvo ..... Cadiz
Scharnhorst ..... Bremen
City of Columbus ..... Savannah
Prinz Eitel Friedrich ..... Kingston
Indiana ..... Naples
Seminole ..... Turks Island

INCOMING STEAMSHIPS.

DUE TO-DAY.

Armenian, Liverpool. Esperanza, Havana.
Korea, Libau. El Cid, Galveston.
Patricia, Hamburg. San Marcos,
La Provence, Havre. Galveston.
Victorious, London. Harport, Gibraltar.
Cervantes, Barbados. Sarnia, Cristobol.

OUTGOING STEAMSHIPS.

SAILED TO-DAY.

Jefferson, Newport News. Arapahoe, Jacksonville.

"A Midsummer Night's Dream" Well Presented at Carnegie Hall

Russian Symphony Society Plays Mendelssohn's Music to Performance by Ben Greet Players of Shakespeare's Comedy.

BY SYLVESTER RAWLING.

MODEST ALTSCHULER did nothing to advance the cause of Russian music by his fourth and last subscription concert of the season by the Russian Symphony Society at Carnegie Hall last night, but by combining with the Ben Green Players in a presentation of Shakespeare's "A Midsummer Night's Dream" with Mendelssohn's music in observance of the Mendelssohn centenary he provided a most delightful entertainment. Such universal and sustained laughter as the comedy provoked among the large audience is heard only rarely.

It is unnecessary at this time to review the production in detail. Ben Greet himself, as Bottom, and George Vivian, as Puck, especially distinguished themselves. The dancing was charming and the stage pictures were fine, while Mr. Altschuler and his men gave eloquent expression to the music. The overture, the scherzo, the nocturne and the Wedding march were exceptionally well done. The combination of players and musicians, it is understood, is to make a tour of the West.

GRASSI TAKES CARUSO'S PLACE AS MARIO IN "TOSCA."

Caruso's indisposition was no bar to the gathering of a large audience at the Metropolitan Opera-House last night to hear a repetition of Puccini's "Tosca." Only the number of standees, always faithful attendants when the premier tenor sings, was reduced perceptibly.

Young Rinaldo Grassi, who took Caruso's place as Mario, while showing sometimes the white voice, confirmed the favorable impression he made last Saturday afternoon as Lieut. Pinkerton in "Madama Butterfly." Eames, a bit hoarse, was rather careful of herself in the title part. Scotti repeated his masterful presentation of Scarpia, and the whole performance, under Spetrino's direction, was satisfactory.

PAID YOUR TAILOR YET? IF NOT, SETTLE UP

Clothes Makers Are Going to Notify Each Other if Bills Are Not Met.

The rumor that the Merchant Tailors' National Exchange, which has been in a three days' session at the Hotel Astor, had placed a ban upon further credit is false.

In regard to the credit system, the exchange adopted a resolution providing for the establishment of a Bureau of Credit. Samuel H. Spring, secretary of the organization, will be in charge, with headquarters in Philadelphia. If any customer of any member of the association is in arrears his name will be reported to Mr. Spring, who will send out a circular notifying each member of the fact. After that, if credit is extended, it will be at the peril of the individual tailor.

In addition to fortifying themselves against clothing the populace at their own expense, the tailors went on record as opposing the proposed amendment to the customs laws limiting the home-coming European traveller bringing in, exempt of duty, clothing to the amount of $300, instead of the present limit of $100. The tailors believe that if such an amendment is enacted it will drive many tailors out of business.

That the tailors are frightened at the inroads made upon their business in recent years by the ready-made clothing trade was evidenced by a resolution passed which pledges each member in future to use the advertising columns of the newspapers, both daily and weekly, in setting forth the advantage to the prospective purchaser of buying made-to-order suits.

The next meeting of the exchange, when new styles and further progressive methods will be adopted, will be held in New York next year.

WHISKEY FOR COLDS

The increased use of whiskey for colds is causing considerable discussion among the medical fraternity. It is an almost infallible cure when mixed with certain other ingredients and taken properly. The following formula is wonderfully effective:

Mix two ounces of glycerine with eight ounces of good whiskey and add one-half ounce of Concentrated pine compound. Take a teaspoonful or a tablespoonful every four hours.

Any good druggist can supply these ingredients and will make the mixture, or it can be mixed at home.

Concentrated pine is a special pine product refined for medical use, and comes only in half ounce bottles, each inclosed in a tin screw-top case, which is air-tight, to retain all the original strength of the fluid, but be sure it is labelled "Concentrated."

BEST KIDNEY PRESCRIPTION

One of the Best Known to Medical Profession for Kidney and Bladder Troubles.

Cut this out as it may prove very valuable if you or any of your family or friends are afflicted with kidney or bladder troubles, backache, scanty or painful urination. The following treatment is said to yield surprisingly quick and permanent results. The ingredients can be supplied by any good prescription druggist:

"Half ounce fluid extract Buchu; half ounce Murax compound; six ounces good pure gin; mix these by shaking the bottle well each time and use in doses of one or two teaspoonfuls after each meal."

This will restore the kidneys to their natural function of filtering the blood of poisonous waste matter and uric acid and put the whole system in a healthy condition.

HOLZWASSER
February Furniture Sale
Open Evenings Until 9 o'Clock & Lincoln's Birthday All Day.
10% allowed on all cash sales. We pay freight & R.R. fare.
A HOME COMPLETELY FURNISHED AT $123 VALUE $200
WRITE FOR OUR 1909 CATALOGUE—MAILED FREE
GRAND RAPIDS FURNITURE
CARPETS, BEDDING & DRAPERIES
LIBERAL CREDIT TERMS

$75 Worth	$7.50 Down	$1.50 Week	
100 "	10.00 "	2.00 "	
150 "	15.00 "	2.25 "	
200 "	20.00 "	2.50 "	
300 "	30.00 "	3.50 "	

Our Terms Apply Also to New York State, New Jersey and Connecticut.
3d AVE BET 80 & 81 ST.

GRAND RAPIDS FURNITURE
HOMES FURNISHED COMPLETELY
3 ROOMS $49.98
4 " $74.98
5 " $124.98
$1 WEEKLY
OPEN SATURDAY EVENINGS
J. MORRIS
267 W. 125TH ST.
NEAR 8TH AVE.

W. L. DOUGLAS
$3.00 & $3.50 SHOES
$4.00 SHOES
BOYS SHOES $1.75 $2.00

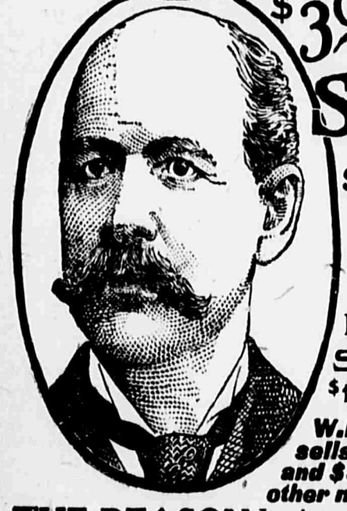

W. L. Douglas makes and sells more men's $3.00 and $3.50 shoes than any other manufacturer.

THE REASON I make and sell more men's $3.00 and $3.50 shoes than any other manufacturer is because I give the wearer the benefit of the most complete organization of trained experts and skilled shoemakers in the country.

The selection of the leathers for each part of the shoe, and every detail of the making in every department, is looked after by the best shoemakers in the shoe industry. If I could show you how carefully W. L. Douglas shoes are made, you would then understand why they hold their shape, fit better and wear longer than any other make.

My Secret Process of Tanning the Bottom Soles produces More Flexible and Longer Wearing Leather than any other Tannage.

W. L. Douglas

Fast Color Eyelets used exclusively. Catalogue mailed free. W. L. DOUGLAS, Brockton, Mass.

W. L. DOUGLAS SHOE STORES IN GREATER NEW YORK:

433 Broadway, cor. Howard.
755 Broadway, cor. 8th St.
853 Broadway, cor. 14th St.
1349 Broadway, cor. 36th St.
1447-1449 Broadway.
2202 Third Ave., cor. 120th.
984 Third Ave., near 59th St.
2779 Third Avenue, between 146th and 147th Streets.
250 West 125th Street.
345 Eighth Avenue.
95 Nassau Street.
356 Sixth Ave., cor. 22d Street.
JERSEY CITY—18 Newark Avenue.
BROOKLYN, N.Y.
708-710 Broadway.
1367 Broadway, cor. Gates Ave.
421 Fulton Street, cor. Pearl.
478 Fifth Avenue.
NEWARK—785 Broad St.
PATERSON—192 Market St.

Lord & Taylor

Neckwear Dept.

Pierrot Ruffs
Chiffon, Satin, Net and Ribbon; all colors;
$1.65 each
formerly $2.95 to $3.95

Clearing Sale of Muffs and Boas
½ regular prices.

Fancy China Silk Scarfs
Ombre and Floral Designs;
formerly $1.45
95c. each

Colored Hand-Embroidered Linen Collars
(slightly soiled)
formerly 75c. to $1.50
50c. each

Clearing Sale of
Fancy Stocks, Jabots, Yokes,
Collar and Cuff Sets, Coat Sets
25c., 50c., $1.00
formerly 50c. to $2.95

Veiling Dept.

Novelties in Veils & Veilings
for Spring 1909
All the New Shades and Fancy Meshes.
A large variety of styles.

The Square, Double Veils
of Chiffon and Mesh Veiling combined with deep hemstitched border, all new colorings.

Special
525 Made Veils
of Embroidered Chiffon and Net, embroidered in self colors;
value $1.00 to $1.75
65c. each

Matines for Millinery
all the new shades.

Fancy and Plain Chiffon Veils
for Traveling and Motoring
at special prices.

Broadway & 20th St.; 5th Ave.; 19th St.

REAL ESTATE FOR SALE—LONG ISLAND.

SMALL CHICKEN FARM

consisting of small house, barn and large plot of ground, only one hour from city, near depot and trolley; fine boating, bathing, fishing near by. Town of 9,000 people. $50 buys it, balance in five years. Full price, $875. Hildenkaup, 9 Jefferson st., near Broadway & Myrtle av., Brooklyn.

No Extra Charge for It.

Advertisements for The World may be left at any American District Messenger office in the city until 9 P. M.

PROPOSALS.

DEPARTMENT OF PUBLIC WORKS.
Buffalo, N. Y., Feb. 1, 1909.

Sealed proposals for work and supplies, as set forth below, will be received at the office of this department, room 1, City and County Hall, until 11 o'clock, A. M., March 5, 1909.

No proposals will be considered unless it be accompanied by a certified check payable to the order of the City Treasurer in the amount specified in specifications or by a bond conforming to law, such bond to be 25 per cent. of the sum named in the proposal.

Plans and specifications and estimate of quantities can be seen and printed forms of proposals can be had on application at the Bureau of Engineering, No. 13 City Hall, Buffalo, N. Y., on and after this date.

The city reserves the right to reject any and all bids and waive any informalities.

For the construction of subdivision "A" of Section No. 2 of the Buffalo River and Cazenovia Creek improvement as divided and amended by the Common Council July 20 and 24, 1908, being that portion of the whole work herein specified, included between the south line of Lot 65, Indian Reservation, and the northeasterly line of the Abbott road.

Plans and specifications prepared by the Common Council adopted and this advertisement ordered by the Board of Aldermen, Dec. 14, 1908; approved by the Board of Councilmen Dec. 16, 1908; approved by His Honor the Mayor Dec. 24, 1908.

FRANCIS G. WARD, Commissioner.

PIANOS AND ORGANS.

CONNOR PIANOS
4 East 42d St.
BEST FOR THE MONEY.
Uprights, $275 and more
Player Pianos, $600.
Baby Grands, $650.
SPECIAL — DETZMAN UPRIGHT, $50.

FOR SALE.

THE LIGHT THAT SHINES ON EVERYBODY
CASTLE'S CONFIDENTIAL CREDIT
WATCHES DIAMONDS
$25 $1.00 A WEEK
$50 $1.50 A WEEK
$100 $2.00 A WEEK
206 WEST 42ND ST. N.Y.

DIAMONDS ON CREDIT
WATCHES JAMES BERGMAN, 37 Maiden Lane, 4th fl.

Now appearing at the Montauk Theatre, Brooklyn.

HEARN
FOURTEENTH STREET West of Fifth Avenue

LAST DAY OF DRESSMAKERS' SALE
Will Close, Like All Our Sales, With Busy Buying Throngs!
THE REASON—
Being based on large stocks and full assortments,
Sale Specials are continued to the end!
TO-MORROW IS LAST DAY FOR THE FOLLOWING:—
Remember—opportunities are for ALL—you need not be a Dressmaker to share in them!

$1.00 Black Taffeta Silks . . .64
Yd. wide—full lustre—specially recommended for wear.

59c. All-silk Messalines 40
Fine assortment of best shades — light and dark.

59c. New Satin Foulards . . .37
Dots, stripes and figures on rose, green, smoke, mulberry, porcelain, tan, brown, navy, black.

49c. Rough Shantungs 27
Full range of new shades in this smart fabric that will be one of fashion's favorites in coming season.

98c. Black Voiles 75
All wool—crisp and firm—45 inches wide.

69c. All-wool Cream Serges. 46
Plain and herringbone—44 inch.

$2.19 Chiffon Broadcloths. 1.35
52 inch—fine black—sponged and shrunk.

39c. Spring Suitings 20
Checks and stripes in newest tans, grays, browns and light green—38 inch.

29c. Mercerized Batistes . . .17
47 inch—fine, silky quality for waists, drawers and underwear.

39c. Silk Chiffonettes 23
Plain white and dotted in figured and newest fancies; sheer lovely fabric for waists and dresses.

59c. Emb'd Swisses 34
Imported, not ordinary quality, but figures woven on hand looms—all white.

8c. and 10c. Fancy Laces. .4½
Edgings and inserts, in widths to five-inch—new styles for Wash Dresses, etc.

49c. and 59c. Lace Yokes. .37
Also chemisettes—beautiful new fancies in great variety.
Others—worth .98 to $1.25 67

25c. Box Ruchings 20
Three lengths—assorted.
Six lengths—usually .49 34

69c. Brussels Nets 50
Two yds. wide—for bridal veils and gowns, graduation and confirmation dresses—white, cream, ecru.
Same .59 quality 40
Same .49 quality 29

49c. Mousseline de Soie. . . .25
45 inch—fine quality—for neck ruffs, lining lace gowns, etc.—black, white, cream.

39c & 49c Fancy Dress Nets. 27
Dotted and fig'd—many styles—double widths—white and cream.

30c to 50c Novelty Band'gs. .18
Newest effects in black, white and Persian—for trimmings, belts, collars, etc.

69c. Emb'd Flouncings 49
Swiss and cambric—17 to 22 inch—English, French and other choice styles.

12½c. Fancy Batistes. . . . 7½
Newest designs, including border effects.

37c. Mousselines 24
Satin figured—lovely tintings.

29c. Steel Scissors 18
Dressmakers' handy size — special offering.

79c. Imported Steel Scissors. 44
Full nickel finish—4 to 7 inch.

98c. Fine Steel Shears 50
H. Boker & Co.'s reliable make.

Reliable Notions.
No Mail or Telephone Orders.

	Reg.	Special.
Clark's O. N. T. Cotton—200 yds.—black and white—best numbers	5	3 for .10
Dozen, .40, usually .55.		
Basting Cotton—500 yds.—doz.	.45	.33
Sewing Silk—50 yd. spools—Black and colors—dozen	.29	.25
Sewing Silk—100 yd. spools—Black and white—dozen	.55	.47
Black Sewing Silk—300 yd. spool	.19	.12½
Wide Collarbone—doz. yards	.85	.64
Silk Featherbone—dozen yards	.85	.77
Collar Sets—enough for two	5	3½
Wide Taffeta Binding—piece	.13	9
Dress Shields—light weight—double cov'd and silk cov'd	.15	.11
Shell Pearl Buttons—assorted—dozen	1	8½

39c. and 45c. Satin Ribbons, .27
Double face—also Moires and Moire stripes—also new plaids—4 to 5½ inch.

23c. to 27c. Taffeta Ribbons, .16
Also Satins and Dresdens—latest shades—4 to 5½ inch.

11c. to 14c. New Satin Ribbons, .9
Also Taffetas—newest shades and black—2½ to 4 inch—Wider, including Moires—3½ to 5 inch—reg. .15 to .19 13

19c. All Silk Washable Ribbons . . .10
Piece of ten yds.—fancy weaves—white and light tints.

29c. Taffeta Rustle 21
Beautiful silk like lining—yard wide—best shades.

12c. Mercerized Percalines. .7½
Yard wide—all desirable shades for drop skirts, linings, etc.

39c. Russian Net Veilings . . .21
Black and Magpie—also new colors.

Great Clearance Values in Boys' and Youths' Clothing!
ALL MUST GO BEFORE INVENTORY FEBRUARY 27TH.
We do not consider it loss to make a clean sweep....It prevents carrying goods over, and through this policy we keep stocks always clean and always open a new season with new goods, and new goods only!....We may well pride ourselves on this, since it distinguishes us from others—and gives significance of REALITY to our Clearance announcements.
WHETHER FOR THIS YEAR'S USE OR THE NEXT
You make no mistake in buying now!

YOUNG MEN'S SUITS—
Thibets, Serges, Cassimeres, Cheviots, Worsteds—strictly all wool—black, navy, mixtures, plaids, checks—30 to 37 chest.
5.98 . . . . . were $9.98
7.98 . . . . . were $11.98
9.98 . . . . . were $14.98

BOYS' SUITS—8 to 16 years.
Cassimeres, Cheviots, Tweeds, Worsteds, Serges—black, navy and mixtures. Derby belted and double breast—best linings—some have two pairs Knickers—
2.98 . . . . . were $4.98
3.98 . . . . . were $5.98
4.98 . . . . . were $6.98
5.98 . . . . . were $7.98

BOYS' OVERCOATS—9 to 17 years.
Single or doouble breast and "Protector" style—velvet or cloth collar—Frieze, Meltons, Cheviots—best linings—
2.98 . . . . . were $4.98
3.98 . . . . . were $6.98
4.98 . . . . . were $7.98
5.98 . . . . . were $9.98

BOYS' FLANNEL BLOUSES
8 to 16 yrs.—neckband or collar—also Russian styles—navy, gray, red.
.69 . . . . . were .98 and $1.25.
.98 . . . . . were $1.49 and $1.69.

RUSSIAN OVERCOATS & REEFERS
Cheviots, Kersey, Frieze, Chinchilla—plain and mixtures—self or velvet collar—many flannel lined.
3 to 14 years, but not at each price:—
1.98 . . . . . were $3.98.
2.98 . . . . . were $5.98.
3.98 . . . . . were $6.98.
4.98 . . . . . were $9.98.

BOYS' SWEATER COATS
3 to 16 yrs.—best styles and colors—
.69 . . . . . were .98
.98 . . . . . were $1.49
1.49 . . . . . were $1.98
1.98 . . . . . were $2.98

CHILDREN'S LEGGINS—2 to 15 yrs
Leather, Chinchilla, Velvet, Astrakhan, Jersey—black and colors.
.29 to .98 . . . . . were .49 to $1.69

BOYS' WHITE SHIRTS
Laundered—12 to 14 neck—linen bosoms—open back or front—were .79 49

NEGLIGEE SHIRTS
Madras and Percale—white, fancy—12 to 14 neck—were .69 49
were .98 69

Extraordinary Clearance Values in Misses' Department
to ensure absolute sale of every Winter Garment before Stock taking....As we were never known to offer old goods, you can depend upon every quotation representing this season's Garments,
HERE ARE THE LOTS:

MISSES' CARACUL COATS
Full length—Empire and Loose Models—14 to 18 years at each price:—
Now 8.98; were $14.98 to $21.98
Now 10.98; were $15.98 to $25.98
Now 13.98; were $34.98
These prices are so far below cost of materials alone that it will pay to buy for next season, although there are fully six weeks of cold weather probable.

GIRLS' CARACUL COATS
Full length—elegantly made and lined—this season's best models—8 to 14 years, but not in each lot:—
Now 6.98; were $14.98 to $17.98
Now 8.98; were $19.98
Now 9.98; were $21.98
Now 10.98; were $24.98

LITTLE CHILDREN'S COATS
Fine Broadcloths, Cheviots and Pacas—soft tintings; also reds and other shades—lined and interlined—2 to 6 years.
1.98; were . . . $4.98
2.98; were . . . $5.98
3.98; were . . . $7.98
4.98 . . . . $8.98 to $19.98 } Were
6.98 . . . . . $11.98
9.98 . . . . $15.98 to $22.00
Can be worn right up to real warm weather.

GIRLS' LONG CLOTH CLOAKS
High class Broadcloths—rich linings—large rolling collars and cuffs of handsome furs—very dressy.
Now 11.98; were $19.98 to $29.98.

MISSES' LONG CLOAKS
Broadcloths, Cheviots and Plaid Backs—14 to 18 years at each price:—
Now 2.98; were $7.98 to $9.98
Now 4.98; were $11.98 to $15.98

Clearance Lots in Underwear, Knit Goods, etc.
Bargains for Women, Misses and Children in the following underpriced goods—so read carefully:

Women's Canton Flannel Drawers—cambric ruffle—were .49 29
Women's ex. size Canton Flannel Drawers—cambric or emb'y ruffle—were .69 49
Women's ex. size Flannelette Skirts—were .69 49
Women's Muslin Underskirts—tucked ruffle—were .29 18
Women's Muslin Drawers—lace insert and edge or tucked ruffle—were .39 . . .19
Skirt length Chemise—3 emb'y inserts and tucks—were .59 35
Women's All-Wool Knit Skirts—plain and fancy borders—were $2.69 . . . . . 1.69
Women's Knit Corset Covers—short or long sleeves—value .79 49
Women's All-Wool Pony Coats—double breast—
were $4.69 . . . . . 2.98
were $4.98 . . . . . 3.49
were $5.98 . . . . . 4.98
Children's Pony Coats—double breast—
Formerly $2.25 98
Formerly $2.98 . . . . . 1.49
Children's Muslin Gowns—tucked yoke—1 to 12 years—were .59 39
Misses' Corset Covers—emb'y edge—were .19 9

Special Attractions in Standard Toilet Goods

49c. Oakley's Perfumes, in Japanese wood box 29
89c. Lundborg's Perfume, all odors . . .59
29c. Treasure Hair Curling Fluid 19
25c. Riveris Talcum Powder 19
25c. Solox Peroxide Cream 15
10c. American Beauty Complexion Powder (box, with spring puff) 6
25c. Rose Water and Glycerine Lotion .17
$1.00 Ayer Hair Vigor 65
15c. Miller's Rubi Gloss Manicure Outfit 7
25c. Lustrite Nail Enamel 15
30c. "Velvedge" Nail Buffers (2 in box) 19
19c. Flexible Nail File, in case 9

Special Lunches
To-Morrow (Saturday)
11.30 to 2.30
No. 1—Vegetable Soup, Beef Croquettes, Green Peas, Stewed Prunes or Apple Pie, Tea or Coffee 29
No. 2—Chicken or Vegetable Soup, Hungarian Goulash, Potato, or Cold Lamb and Potato Salad, Sliced Banana and Sweet Cream, Tea or Coffee 39
No. 3—Tomato Soup, Roast Prime Ribs of Beef; Creamed Onions, Potato, or Chicken Salad; Pineapple, Tapioca Pudding or Mince Pie, Tea or Coffee 49
If customers prefer, Ice Cream will be served instead of other dessert.
Special Breakfast, 9.15 to 11 A. M.
Special Afternoon Lunch, 3 to 5.30 o'clock.

MORNING SALES—To-morrow, Saturday, Until 1 P. M.
To prevent dealers buying, quantities restricted —No Mail or Telephone Orders.

$6.98 & $7.98 Misses' Long Cloaks $3.85
All-wool cheviots—best colors—natty trim of satin and satin molds—8 to 14 years—Loose model just as fashionable next season.
SECOND FLOOR—MISSES' DEPT.

79c. Girls' Lawn Guimpes, .37
Long waist—emb'y and tucks—4 to 14 yrs.
SECOND FLOOR—MISSES' DEPT.

98c. Roller Skates 67
One of the best makes—half clamp.
FOURTH FLOOR—TOY DEPT.

15c Children's Fast Black Rib Hose 9
Double heels, soles and toes—all sizes.
MAIN FLOOR—WEST.

19c Children's Muslin Drawers 6
Slightly yellow—1 and 2 yrs. only.
SECOND FLOOR—CENTRE.

$1.00 Men's Percale Pajamas .59
White or color stripes—best make.
MAIN FLOOR—WEST.

15c Violet Talcum Powder 6
¼-pd. glass jar, sifting top.
BASEMENT—TOILET GOODS.

$12 and $15 Young Men's Suits . 6.98
Worsteds, Thibets, Cassimeres, Cheviots—black and handsome mixtures—single and double breast—serge linings—30 to 37 chest—splendid quality and make.
THIRD FLOOR—CENTRE.

$10 to $12 Youths' Overcoats . . . 4.50
Brown, olive and gray mixtures—single and double breast—cloth or velvet collar—serge linings—16 to 20 years—30 to 37 chest.
THIRD FLOOR—CENTRE.

$2.98 Boys' Russian Coats 1.29
Also Reefers—Gray Herringbone plaids and mixtures—some flannel lined—2½ to 10 yrs.
THIRD FLOOR—BOYS' CLOTHING.

98c to $1.25 Boys' Trousers 4 to 17 years 48
Straight, Bloomer, Knicker—Cheviots, Worsteds, Cassimeres, Corduroys, —colors and mixtures.
THIRD FLOOR—CENTRE.

69c Boys' Flannelette Pajamas .39
Also fancy Madras—4 to 16 years.
THIRD FLOOR—CENTRE.

29c Boys' Cloth Caps Golfs, Etons .16
Worsteds, Cheviots, cassimeres and serges.
THIRD FLOOR—CENTRE.

29c Boys' Flannelette Blouses .15
Also Madras and Percales—3 to 15 years.
THIRD FLOOR—CENTRE.

$1.98 Women's Spangled Hats .97
Best shapes—need only a wing or flower.
THIRD FLOOR—NEW BUILDING.

69c Cabbage Roses 36
With buds and foliage—newest colors.
THIRD FLOOR—NEW BUILDING.

$1.75 Women's White Coutil Corsets .99
High bust—long back—first-class make—sizes 18 to 30.
SECOND FLOOR—CORSET DEPT.

98c Black Marcelline Petticoats .59
Emb'd flounce with tucks—all lengths.
SECOND FLOOR—CENTRE.

21c Wide Ribbons (Black) (Color) .12½
Taffetas, Satin taffetas, Dresdens, Stripes.
MAIN FLOOR—NEW BUILDING.

33c & 39c Fine Lawn Stationery. .19
White, gilt initial or color edge—quire.
THIRD FLOOR—STATIONERY.

$2 Girls' High Cut Lace Shoes, 1.19
Extra high—pat. leather tips—11½ to 2.
SECOND FLOOR—WEST.

60c Women's Storm Rubbers . . .39
Best grade—all sizes.
SECOND FLOOR—WEST.

Also TWENTY-FIVE OTHER MORNING SPECIALS—equal value to above.
Not Advertised—Space does not permit.
LOOK FOR THE CLOCKS! LOOK FOR THE CLOCKS!