POLICE CAN CLEAR MYSTERY OF THEIR MISSING COMRADE

Other Bluecoats Know Secret of Judge's Disappearance, Burfeind Finds.

LAST SEEN INTOXICATED

Men on Post in East 22d Street Precinct Early on Dec. 3 Tell Different Stories.

After a futile, scattering search for Policeman James J. Judge of the Bronx Park precinct, who disappeared on Dec. 2, Capt. Burfeind of the East Twenty-second street station got down to an inside investigation to-day and closely questioned the policemen of his own precinct. From what has been learned it appears that two or more policemen who were on east side posts between Fourteenth and Twenty-third streets on the night of Dec. 2 know enough about the Judge mystery to clear it up.

A report that Deputy Police Commissioner Flynn had ordered a search of all the manholes and sewers in the vicinity of Judge's home, No. 226 East Twenty-seventh street, has been found to be inaccurate. This report grew out of rumors that Judge had been killed by members of an east side gang in mistake for Policeman Michael J. Judge of the East Thirty-fifth street station, who lives at No. 517 First avenue.

Michael J. Judge has lived in the vicinity of his present home from boyhood. Everybody in that section knows him. He went to school with several young men who were mentioned as persons who might have mistaken James J. Judge for him. Michael Judge, at the time of James Judge's disappearance, was on special duty at a garage in East Forty-first street, and it was generally known in his neighborhood that he was on special strike duty.

Policeman Kept Silent.

Capt. Burfeind's investigation to-day brought out a story from a patrolman named Hoffman which locates Judge at the corner of Twenty-fourth street and Second avenue about 2.15 o'clock on the morning of Dec. 3. Although Hoffman has known that Judge's disappearance has been a matter of police investigation of ra week, he did not tell his story until to-day.

His post on the night of Dec. 2 was in Third avenue between Twenty-fifth and Twenty-seventh streets. At 2.10 o'clock in the morning he started south in Third avenue to meet his relief. Four or five young men in a group met him at Twenty-fifth street and Third avenue and told him that a policeman, so intoxicated that he could hardly walk, was wandering around in Twenty-fourth street between Third and Second avenues.

Hoffman told Capt. Burfeind that he went to Twenty-fourth street and started through toward Second avenue. He met two milkmen, who told him they had seen a policeman, apparently intoxicated, at Twenty-fourth street and Second avenue. At that corner, Hoffman said, he could find no trace of the policeman. Then he went back to Third avenue and started south toward the station house.

At Twenty-third street he met another policeman of the East Twenty-second precinct and told him of the incident. After hearing this story, Capt. Burfeind sent for the policeman Hoffman had named.

Denied Meeting Hoffman.

This policeman promptly denied that he had met Hoffman at Twenty-third street. He produced his book to show that on the night of Dec. 2 he was on post eight blocks south of Twenty-third street. The station house blotter confirmed the policeman's book. But Hoffman stuck to his story, although, after some time, he admitted that he might have been mistaken. When pressed again to name the policeman he met, he said he could not remember anybody else but the man he had named.

James J. Judge had a fight with another policeman a short time before his disappearance. They lived in the same house. Capt. Burfeind was struck by the fact that the man with whom Judge had the fight was the same man Hoffman said he met at Twenty-third street and Third avenue a few minutes after Judge dropped out of sight at Twenty-fourth street and Second avenue.

Hoffman's statement adds another hour to the timetable of Judge's whereabouts on the night of his disappearance. It is known that he bought quinine at a drug store at Twenty-seventh street and Lexington avenue at 12 o'clock, that he went to O'Neill's saloon at Twenty-seventh street and Third avenue, took some of the quinine and drank some whiskey and left the saloon about 1.15 o'clock.

John Sheridan, the night bartender at O'Neill's, says he thinks Judge started for his home, a few doors east in Twenty-seventh street. But Hoffman's story indicates that Judge was down in Twenty-fourth street an hour later.

SCHOOL GIRL'S DEATH NOT DUE TO POISONED CANDY

Coroner's Physician Finds That Meningitis Killed Eight-Year-Old Anna Fretykoff.

Coroner's Physician Schultze issue today a certificate giving spinal meningitis as the cause of the death of eight-year-old Anna Fretykoff of No. 53 East One Hundred and Eleventh street. The child's parents had been of the opinion that she had died from eating poisoned candy bought at a store near Public School No. 57 in East One Hundred and Fifteenth street.

Anna came home from school yesterday complaining of pains in her head. She became unconscious and her parents sent for Dr. Samuel D. Douglas. She died in a few hours.

A schoolmate recalled that Anna Tamenzath of No. 206 East Ninety-eighth street, also a pupil in Public School No. 57, was recovering in the Harlem Hospital from eating candy supposed to have contained poison. The parents of Anna Fretykoff accordingly reported her death as possibly due to the same cause. There will be no autopsy.

ELECTION BOARD PROBE.

Commissioner Fosdick on Trail of Abuses Alleged by Organizations.

Commissioner of Accounts Fosdick today began investigating the Board of Elections, as ordered by Mayor Gaynor.

The Citizens' Union and the City Club complained to the Mayor that the board has been perfunctory in examining applicants for jobs as inspectors.

Out of 11,658 men examined in 1908 only 68 were rejected. In 1909, of 14,637 applicants examined only 55 were rejected. The joint complaint describes the examinations as farcical and adds that answers to questions submitted were handed out in advance.

A Fine Salad Dressing by adding vinegar.
At Delicatessen & Grocery Stores.
10 CENTS. Spoon with each Bottle.

ADRIATIC LEAVES BEHIND 210 BAGS OF HOLIDAY MAIL

Liner Takes 2,000 Sacks but Clerk Has to Climb Ladder With Manifest.

After 2,000 bags of Christmas mail had been put aboard the White Star liner Adriatic this morning and it was 9.35 o'clock, almost thirty-five minutes past her sailing time, Assistant Vice-President of the line John Tappen started to give the signal to haul in the gangplanks.

G. P. Dougherty, the mail clerk assigned to the ship, objected that there were 210 bags of mail to come. Tappen said it was up to the Post-Office Department to get the mail on board in time, but as the manifest Dougherty had brought from the Post-Office listed 2,210 bags of mail, the Assistant Vice-President agreed to wait a few minutes longer. He waited till 9.55 and then gave the signal.

The mail clerk was still on the lower deck of the pier, and before he could get up the the gangplanks were in and the liner was warping out from the dock. Mr. Tappen refused to order the gangplanks out again and told Dougherty if he wanted to get aboard he would have to go out in a tug and climb up the Jacob's ladder over the side.

Though he objected strenuously, that was how Dougherty got aboard. The delayed 210 bags of mail arrived five minutes after the Adriatic had left her pier and will not get out till to-morrow on a French liner.

Among the passengers who sailed on the Adriatic were the Rev. W. S. Rainsford and Baroness Rosen, wife of the German Ambassador.

Try This Home-Made Cough Remedy

Costs Little, but Does the Work Quickly or Money Refunded

Mix one pint of granulated sugar with ½ pint of warm water, and stir for 2 minutes. Put 2½ ounces of Pinex (50 cents' worth) in a pint bottle, then add the Sugar Syrup. Take a teaspoonful every one, two or three hours.

You will find that this simple remedy takes hold of a cough more quickly than anything else you ever used. Usually ends a deep-seated cough inside of 24 hours. Splendid, too, for whooping cough, chest pains, bronchitis and other throat troubles. It stimulates the appetite and is slightly laxative, which helps end a cough.

This recipe makes more and better cough syrup than you could buy ready made for $2.50. It keeps perfectly and tastes pleasant.

Pinex is the most valuable concentrated compound of Norway white pine extract, and is rich in guaiacol and all the natural pine elements which are so healing to the membranes. Other preparations will not work in this formula.

This plan of making cough syrup with Pinex and Sugar Syrup (or strained honey) has proven so popular throughout the United States and Canada that it is often imitated. But the old, successful formula has never been equalled.

A guarantee of absolute satisfaction, or money promptly refunded, goes with this recipe. Your druggist has Pinex or will get it for you. If not, send to The Pinex Co., Ft. Wayne, Ind.

We spent much time tuning up for Christmas.

Sent Santa Claus abroad last Spring to get a pack full of Leather and Metal gifts that were out of the ordinary.

One of the best finds was a "Kwikpak" collar case—invented by a British officer.

Shaving mirrors, too, that stick on window panes or any smooth surface.

Bill folds of seal, grain leather and pigskin; coin purses, card cases and dressing cases.

Silver pencils and penholders, writing portfolios, and desk fittings.

Jewel boxes, photograph frames; shirt cases; handkerchief, glove and scarf boxes.

We've not forgotten that man owes something to himself, even at Christmas time.

Warm underwear, for one thing.

So we've four different weights of Dermophile in the natural shade, and two weights in white.

Dermophile, though pure Australian wool, is absolutely unshrinkable.

ROGERS PEET & COMPANY
Three Broadway Stores
at Warren st. at 13th st. at 34th st.

America's Greatest Cash and Credit House!

Ludwig Baumann & Comp'y

Block 8th Ave., 35th to 36th St.

Our Prices Are Always the Lowest!

WONDERFUL TOY SPECIALS!

Doll Collapsible Go-Cart

Carts, stoves frame; leatherette hood, back and foot well; highly polished; rubber tired; regular $1.50, very special 89c

No. 2 Velocipedes

Adjustable seat, heavy tubing; special.. 1.39

Printing Presses

Strictly high grade; self-inking; prints letter-heads, &c.; regular $2.25, special..... 1.29

Red Chairs

Nicely constructed; painted, red and varnished; rocker 40 cents; very special..... 15c

DollPerambulator

Enamelled wood body, size 9x18 inches, lined with leather cloth; imitation well; leatherette hood, with enamelled spreaders; has 8-in. double spoke wheels, with rubber tires; very special.. 1.59

Genuine Flexible Flyers

No. 1 size..1.39 No. 2 size..2.09
No. 3 size..2.75 Racer size..3.25
No. 5 size, 4.49

Tool Chests

Hardwood chest, locked corners, with removable tray, hinged lid, beaded moulding, and well varnished, containing 14 tools; regularly 75c; very special..... 39c

Schoenhut's Shooting Galleries

Very special..... 79c

Moon Automobiles

Large size, best grade steel gearing; rubber tired wheels; entire auto. handsomely painted. Very special.. 3.49

Shoo Flys

Constructed of all hard wood; nicely finished; very special.. 39c

Schoenhut's 15 Key Piano

Good tone, pretty case, mahogany finish; very special.. 89c

Wooden Swing Horses

Specially priced to-morrow. 2.89

Steel Express Wagons

Guaranteed the best made; heavy steel axles, extra heavy steel axles and wheels; body 15x34 30 in.; regular $2.00; very special..... 1.29

Daisy Air Guns

Very special..... 39c

Empire Handcar

Here's a hand car that has proven best; has solid malleable iron gearing; iron axles, heavy rubber tired wheels; very strong and running 2.29

Clark's Friction Hill Climbers

An indestructible toy; our 49c. value; special to-morrow 39c

Folding Desk

Made of hardwood, varnished; blackboard under hinged cover and large compartment for books; can be folded flat..... 49c

Iron Toys
All of our special value 98c. iron toys to-morrow 85c
49c. values, sale to-morrow 39c

Double "S. & H." Stamps With Morning Purchases

Now Is the Time to Select Your Christmas Piano

A Wissner Player Piano Would Be an Ideal Gift

Nothing would be more appreciated or could furnish more enjoyment. Any one may successfully operate this wonderful entertainer without previous experience. Why not go to the nearest Wissner Store for a demonstration?

The Best Piano to Be Had To-day, if Actual Construction and Results Are Judged, Is the

WISSNER PIANO

Wissner Pianos have been before the public over thirty years, and in that short time have received the recognition and indorsement of the most famous musicians of the century. They are not "cheap pianos," but a critical examination and comparison with other high-grade pianos will disclose the fact convincingly that they are absolutely the finest and most perfectly constructed pianos in existence. Wissner Pianos are sold in Greater New York and vicinity direct from factory to purchaser through manufacturer's salesrooms. Prices and terms are fixed at the factory.

The True Christmas Spirit

Is exemplified not in the monetary value of the gift, but in the actual enjoyment that it will bring to the recipient. A gift from which pleasure and enjoyment may be derived for many years to come is surely appropriate. A Piano or Player Piano will do more toward welding the family ties than anything else. It will make the home attractive, and is a gift for the whole family, as all will enjoy it.

Used Piano Bargains

We are offering several used and slightly used bargains, some of which were received in trade on player pianos. Their former owners parted with them for the reason that no one was able to play. They accordingly received little if any use. We need the room for the new instruments coming from the factories and will positively sell them at the prices quoted below:

$75—UPRIGHT PIANO—boudoir size, carved legs—very good for practice.
100—UPRIGHT PIANO—rosewood case—mellow tone—just received.
125—M'EWEN—magnificent rosewood case, light touch—easy action.
145—CHICKERING UPRIGHT—new panel—bright tone—medium size—nice piano.
155—SCHUMAN UPRIGHT—large size—full round tone—responsive action—a bargain.
175—PUTNAM—mahogany case—Colonial design—plain panels—studio size.
$175—BAYNES UPRIGHT—Colonial design—mahogany—practice pedal, etc.—slightly carved.
185—GILBERT—cannot be told from new—modern piano—three pedals, etc.
190—STODART—largest size—loud, full tone—three pedals—almost new—plain.
215—LINDEMAN—fine tone and condition—all attachments—mahogany—mellow tone—large.
225—LECKERLING—medium size—slightly carved—easy action—a bargain.
235—WISSNER—studio size—refinished inside and out—new strings, hammers, etc.
$250—CHICKERING—fitted throughout with new parts—revarnished, etc.—like new.
265—CHICKERING—boudoir size—rosewood case—plain—modern model.
240—KRIEGER—oak case—a modern $500 piano—a rare bargain.
285—EVERETT—large size—cannot be told from new—original price, $550.
255—STEINWAY—boudoir size—revarnished, restrung, etc.—modern design.
200—REINHARD—large size—all attachments—just returned from rent—good bargain.

Open Evenings.

WISSNER WAREROOMS
96 5th Ave., Cor. 15th St., New York
603 Broad St., Newark.
134 Newark Ave., Jersey City.
538-540 Fulton St., Brooklyn
Broad & State St., Bridgeport.

Open Evenings.

A Golden Opportunity

During November and December, we offer, for **Only 100 Gold Soap Wrappers,** an eleven piece assortment of the finest quality of pressed glass—a reproduction of a new cut glass design. It consists of a two quart pitcher, six tumblers, butter dish, cream pitcher, sugar bowl and spoon holder.

Regular value, 200 wrappers. You can have either the pitcher and six tumblers or the butter dish, cream pitcher, sugar bowl and spoon holder for **50 Gold Soap Wrappers.**

WATER SET—Pitcher and Six Tumblers for 50 Gold Soap Wrappers.

TABLE SET—Butter Dish, Cream Pitcher, Sugar Bowl and Spoon Holder for 50 Gold Soap Wrappers.

We invite you to visit our premium stores, and examine the premiums. Select your premium now, and start saving wrappers, so you can have it for Christmas.

You can buy Gold Soap from your grocer for less than you have to pay for other laundry soaps. Quality? There is nothing better.

Gold Soap Premium Stores—

"Where visitors are welcome."

MANHATTAN
16 First Avenue, near 1st Street.
226 E. 85th Street, near 2nd Avenue.
115 E. 14th Street, near 4th Avenue.
56 E. 116th Street, near Madison Avenue.
441 Westchester Ave., bet. Bergen and Brook Aves.

BROOKLYN
39 Osborn Street, bet. Liberty and Glenmore Aves.
33 Thornton Street, near Broadway.
455 Gold Street, opposite Loeser's.

IN NEW JERSEY
NEWARK—295 Plane St., bet. Market and Bank Sts.
PATERSON—341 Grand Street, near Main Street.
PASSAIC—64 Lexington Avenue, near Monroe St.
ELIZABETH—8 Julian Place, opp. C. R. R. Depot.

Hale and Hearty at 81

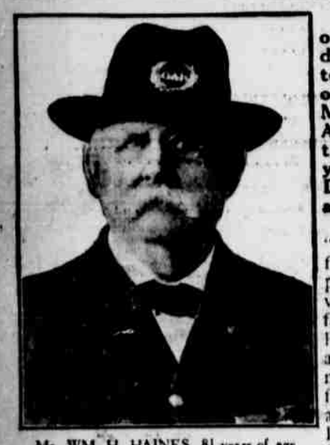
Mr. WM. H. HAINES, 81 years of age.

From a helpless invalid, owing to a weakened, run-down condition of the system, to a vigorous man of 81 years of age, is the experience that Mr. Wm. H. Haines, a Grand Army Veteran, has passed through during the last few years, owing to the use of Duffy's Pure Malt Whiskey as his only medicine.

In writing to a friend he said: "To-day I am strong and vigorous for a man of my age, 81 years, my present physical condition being vastly different from what it was a few years ago, thanks to Duffy's Pure Malt Whiskey. I was almost a helpless invalid before using this medicine, had kidney trouble and frequent dizzy spells, no appetite and my legs were so weak that I walked with great difficulty. I had always led a very active outdoor life and felt my weakened condition keenly. I started using Duffy's Pure Malt Whiskey as directed and after a short time my improvement was so marked that I have continued its use and am a well man again. I have gained in weight, have an excellent appetite and know that I owe my present condition to Duffy's Pure Malt Whiskey. I do not know what I should do without it." Wm. H. Haines, 34 Paris St., Everett, Mass.

When you feel weak and run down and all out of sorts, you need a pure tonic-stimulant that will build you up, enrich your blood, quicken your heart action and restore your strength in a gradual, healthy manner.

Duffy's Pure Malt Whiskey

as a renewer of youth and tonic stimulant is one of the greatest strength-givers known to science. When taken at mealtime it stimulates the mucous surfaces and little glands of the stomach to a healthy action, thereby improving the digestion and assimilation of the food and giving to the system its full proportion of nourishment. Its gentle and invigorating properties influence for good every important organ in the body. It makes the old feel young and keeps the young strong and vigorous. Prescribed by physicians, used in hospitals and as a family medicine everywhere.

If in need of advice, write Medical Department, The Duffy Malt Whiskey Company, Rochester, New York, stating your case fully. Our doctors will send you advice free, together with a valuable illustrated medical booklet. Duffy's Pure Malt Whiskey is sold IN SEALED BOTTLES ONLY by druggists, grocers and dealers everywhere, or shipped direct if your dealer will not supply you. $1 per large bottle.

ROBINSON'S PATENT BARLEY
The Only Infant Food
All Grocers and Druggists.

No Extra Charge for It.
Advertisements for The World may be left at any American District Messenger Office in the city until 8 P. M.

DIAMONDS

3/4 CARAT $39

Positively All Day To-Morrow

NO ONE WILL BE DISAPPOINTED. We shall sell Ladies' three-quarter carat solitaire diamond rings at $39. They really look to be one-carat diamonds, as we cut them with a large surface to make them showy. If any jeweller can match them for less than $65.00 we will refund your money. Our refund agreement given with every diamond provides for the return of your money within one year. Only one to a purchaser, no dealers supplied or mail orders filled.

Observe the weights and prices of a few of our special diamond rings on sale to-morrow equally as cheap, quality considered.

½ Carat		¾ Carat		1 Carat		1½ Carats	
3 carats	$195	1 and ¾ carats	$44	2 and ¾ carats	$180		
⅞ of a carat	43	1 and 3-16 carats	75	1 and ¼ carats	69		
3 carat	100	1 and 1-64 carats	39	4 and ⅝ carats	350		
1 and 5-16 carats	125	1 and ½ 1-32 carats	38	1 and ⅝ carats	45		
1 and ½ carats	50	1 and ¾ 3-64 carats	49	1 and 9-16 carats	110		
2 and ½ carats	290	1 and ¾ 1-32 carats	45	5 and ⅛ carats	500		
1 and 5-64 carats	100	1 and 1-64 carats	75	1 carat	53		
⅞ of a carat	75	1 and 1-32 carats	34	11 and ⅝ carats	1200		
3 and 1-64 carats	215	1 and ⅛ carats	59	2 and 1-32 carats	34		
1 and 1-32 carats	120	1 and ⅛ carats	60	⅞ of a carat	80		

CHARLES A. KEENE Importer and Cutter of Diamonds 180 Broadway New York

LONDON, 56 Holborn Viaduct. PARIS, 44 Rue Lafayette.
AMSTERDAM, Sarphatistraat, 32. ANTWERP, 50 Rue du Pelican.

OPEN EVENINGS UNTIL CHRISTMAS

It makes little difference what you need---a World "Want" will go and get it.