CONVENTION TAKES A DAY OFF TO LISTEN TO SPREAD-EAGLE ORATORY

Luke Lea of Tennessee, that he had refused the honor because he personally "intended to plan national not ward politics."

BRYAN MAKES HIS MOTION.

As soon as the committee organized, Mr. Bryan moved that the presentation of the platform be deferred until after the convention had nominated a candidate for President.

"We do not want and must not have a perpetual debate between the candidate and the platform," said Mr. Bryan, "and the only way to prevent such a result is to name your man first. Indeed, in these days the man is the platform."

The candidate, he argued, should have an opportunity to talk about the platform in advance of its making rather than to feel impelled to talk against it afterward.

Senator Clarke of Arkansas opposed the change as a reversal of all precedents, but was antagonized by Senator Rayner of Maryland, who, taking sides emphatically with Mr. Bryan, said that the time had come for overthrowing undesirable precedents.

Mr. Bryan's motion was carried, 41 to 9.

The question was then put up to the Committee on Rules, which by a vote of 22 to 16 agreed to the plan.

The Harmon forces won a decided victory in the Rules Committee when that body by a vote of 22 to 15 decided that the unit rule instructing the Ohio delegation to vote for Harmon should be enforced. The members who voted in favor of the abrogation of the unit rule in this State refused to abide by the findings of the majority and will submit a minority report, thus ensuring a fight on this question on the floor tonight.

A SETBACK FOR HEARST.

William Randolph Hearst received a decided setback in the Committee on Credentials, which seated thirty-eight delegates representing the Roger Sullivan faction in Illinois. The contestants belong to the Hearst-Harrison faction in Illinois.

GAYNOR A DARK HORSE.

It's a grand lay-out the Democrats have arranged for themselves here in Baltimore. There may be some who know how the bets are to be paid eventually, but statesmen with such knowledge were not among those who sought their beds between 2 and 3 o'clock this morning, and there are many such seekers.

So far as information goes, it is an open field, with William J. Gaynor still figuring as the star "dark horse" of the aggregation. The control of the convention is so palpable, with Thomas F. Ryan, August Belmont, Judge Alton B. Parker, De Lancey Nicoll and other Wall street factors at the inlet of power, that the observers are generally inclined to speculate on what this control might do.

The Gaynor boomers are hopeful of drawing from both the Clark and Wilson strength after the first ballot. It was announced this afternoon that George Loft of New York had secured pledges from New York and Baltimore business men to raise $250,000 for a Gaynor campaign fund in case the Mayor is nominated.

In all calculations Gaynor figures, for he has the friendship of Bryan, and Bryan by his vote in the Convention yesterday showed that he is in control, for a time, of at least one-third of the votes. Control of one-third of the votes is sufficient to bring about a deadlock, and it is from a deadlock that Gaynor may hope to emerge and from no other situation.

In the case of Champ Clark it is confidently claimed by his supporters that by virtue of turning over in yesterday's convention a sufficient number of delegates to the Ryan-Murphy-Sullivan-Taggart combination for Parker he has earned the support of that efficient element in the final fight for the nomination. Certainly the Clark forces, through a deal made with the dominating machine in the convention, delivered the goods yesterday, but the question is: Will the men who are running the convention finally deliver their votes to Clark?

NO CHOICE ON EARLY BALLOTS.

Under the two-thirds rule neither Clark nor Wilson has a chance on the first ballot or on any early ballot. The Clark support does not appear to be as stable as that of Wilson. Repeated reports that Clark has allied himself with the "interests" has peeved many of his delegates. Clark's support is radical and if the impression grows among them that he is in any way allied with the Ryan-Belmont crowd, Wilson or Underwood will benefit.

On the other hand we have Clark, with the greatest number of instructed or pledged delegates, in a position to trade. Some there are who maintain that Clark would take the Vice-Presidential nomination if the convention would adopt a radical platform and put a satisfactory radical at the head of the ticket. Prospects for political deals are open in this review of the situation.

Harmon appears to be out of the race. Bryan will not stand for him, and despite his defeat for the temporary chairmanship yesterday Bryan is still a dominating figure in the convention.

There has been talk of giving the nomination to Bryan and forcing him to make a run against Roosevelt. Mr. Bryan has been through three campaigns and he probably would not listen to such a proposition. It is known that Mr. Bryan is a little sore at the Clark outfit, which lined up for Parker. On the face of the returns Bryan is for Wilson. But Wilson's strength does not seem to extend beyond the delegates he brought into the convention, unless he should gain by defections from Clark. And it is well known that Wilson is not popular with influences close to New York which controls ninety votes to be cast as a unit.

FOSS AND GAYNOR LOOMING UP.

The name of Gov. Eugene Foss of Massachusetts has been mentioned often in the past ten hours in connection with the nomination for the Presidency. He is supposed to have backing of a nature that would inspire delegates and bosses looking toward the interests of their bank accounts.

Clark seems to have a good chance for at least two or three ballots.

Wilson can hold his strength as long. The ninety votes of New York would make a big impression on third or fourth ballot. Clark managers are figuring these ninety votes for Clark and predicting victory.

In the background is the prospect of a deadlock, and looming large in that background is the figure of William J. Gaynor. It is not likely that even the bosses of the convention know who is to be the nominee, but they have a big field to pick from.

Bryan's speech yesterday in bringing about the contest on the temporary chairmanship was a disappointment to his friends. They think that if in the course of the speech he had made the positive declaration that he would not be a candidate for the Presidential nomination the opposition would have changed into co-operation and he would have been allowed to organize the convention. The fact that Mr. Bryan left himself open in his speech makes him a firebrand to the Eastern bosses, who would not consider him as a candidate under any circumstances unless to put him up to be defeated.

U. S. OLYMPIC TEAM GETS BIG SEND-OFF AT ANTWERP.

Thousands at Foreign Port Wave Farewell to Uncle Sam's Athletes on Board Finland.

ON BOARD STEAMSHIP FINLAND, by Wireless Telegraphy to Calstor, England, June 26.—The American Olympic team sailed from Antwerp at noon. There was a magnificent farewell demonstration, thousands of people gathering on the quay and along the water front. The members of the team lined the bulwarks, each waving the "Stars and Stripes," while the band played "The Star Spangled Banner."

Paul Havenith, manager of the Antwerp Athletic Club, invited the American team to compete at an athletic meeting at Antwerp on their return from Stockholm. Matthew P. Halpin, manager of the American team, promised the team would do so in full strength if time permitted.

ROOSEVELT PARTY AT WORK UP-STATE.

ITHACA, June 26.—The Roosevelt third party movement will extend up-State at least as far as Tompkins County is concerned, and that the work of organizing the third party movement will begin within a few days was said to-day by Prof. Alfred Hayes jr. of the College of Law at Cornell University and one of the leaders of the Roosevelt movement here.

Prof. Hayes said the Republican party was doomed and that all progressives welcomed the clear-cut issue which was now presented. He regards Comptroller Prendergast of New York as leader of the new party in this State.

BRYAN'S CAT-O'-NINE-TAILS CARTOON

"If I were a cartoonist I would represent Ryan as the dominant power in the convention, having in his hand a cat-o'-nine-tails, the nine tails representing Murphy, Taggart, Sullivan and company, the dominating members of the National Committee, and I would represent the Democratic party as receiving the lashes upon its back. After the people had had a chance to study the cartoon for a while, I would draw another representing the party in rebellion against Ryan, snatching the cat-o'-nine-tails from his hand and driving him from power."—Bryan to The Evening World.

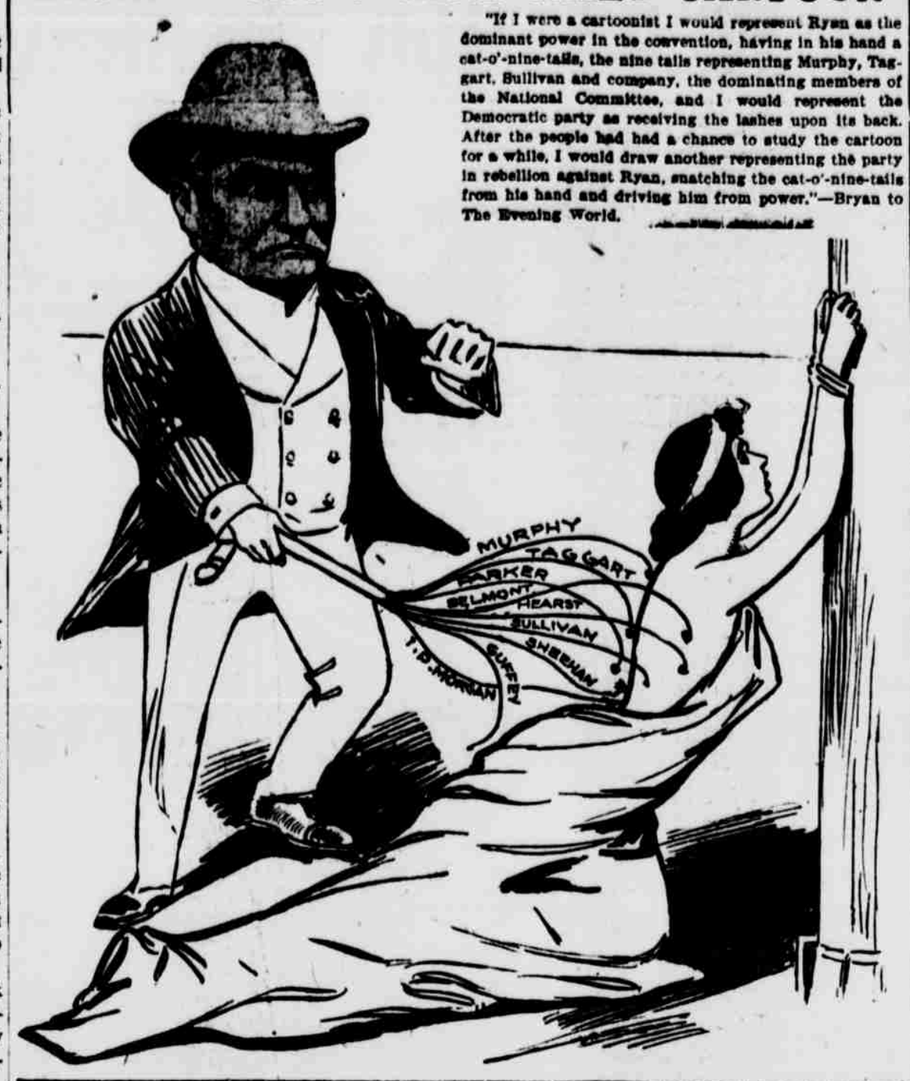

PLATFORM WHICH HAS THE "O. K." OF CHARLIE MURPHY

Suggestions Adopted To-Day at a Caucus of the New York Delegation.

BALTIMORE, June 26.—Following a caucus of the New York delegation a draft of a platform which has received the "O. K." of Charles F. Murphy, was ordered sent to the Committee on Resolutions of the National Convention. Senator O'Gorman, the New York representative on that committee, was asked to have the National Platform conform as nearly as possible to the New York declaration.

The New York draft declared for tariff reform, insisting that material reductions should immediately be made upon the necessaries of life and asked that the downward revision be gradual so that it will not injure or destroy any "lawful or legitimate industry."

President Taft was denounced for vetoing the Democratic tariff bills and the Republican party pilloried for "having been faithless to his pledges."

The platform declared for States' rights, rigid enforcement of the anti-trust laws and a restoration of competition throughout the country.

"We insist that the anti-trust laws," the proposed platform says, "should be enforced on both the civil and criminal sides so as to protect those who honestly strive to develop the industries of the country and punish all those who seek to stifle competition and develop monopoly."

Central bank systems were unequivocally denounced, and the party pledged to a "Democratic revision of our outworn banking laws, which would create a flexible banking system and prevent any small group of financiers or politicians from controlling the banks of the country."

The income tax and popular election of United States Senators were specifically indorsed.

A six year term for the President with prohibition against re-election was also demanded.

The Democratic Congress was praised and comparison made of its work with that of other Republican Congresses. The various Democratic measures passed were reviewed and praised and the Democrats in Congress given credit for reducing the annual expenses of the Government many millions of dollars.

DECLARES FOR AN ADEQUATE NAVY.

On the question of national defense the party was pledged to "maintain an adequate navy sufficient to defend American policies, protect our citizens and uphold the honor and dignity of the nation."

The Monroe Doctrine was upheld and the party pledged to legislation which would secure the recognition of American passports and the protection of American citizens, whether native-born or naturalized, without distinction of race or creed everywhere.

The parcels post and merchant marine are specifically approved.

The pure food law is endorsed and the party pledged to enforce it and prevent any attempt to weaken it. Conservation of the natural resources of the country was also approved.

The Republican administration in the nation is denounced as "wasteful and profligate" and the Democratic party pledged if put in power to reduce the number of useless offices and save money.

Development of modern agriculture is pledged and the people generally called on to support the Democrats in the coming campaign in order that "simplicity of government and a return to normal citizenship may be insured."

BRYAN'S PICK FOR TEMPORARY CONVENTION BOSS

Too Much Dynamite Set Off.

An overcharge of dynamite in the excavation for a new building at Eighty-first street and Broadway this afternoon shook the neighborhood, injured Hahn Ramona, a laborer, and smashed the $800 plate glass window in the shop at No. 2271 Broadway. Samuel Pola of No. 326 East One Hundred and Seventeenth street, who is said to have set off the blast, was arrested.

For Your Convenience
Pulitzer Bldg.
Assembly Hall
Seats 350
Pulitzer Bldg.
Assembly Room
Seats 75
Both to Rent, Day or Night
Apply to
Office 420, E. A. PRATT,
Pulitzer (World) Building.

HEARST DELEGATES ARE THROWN OUT; SULLIVAN WINS

Twenty From Chicago and Sixteen at Large Seated by Committee.

BALTIMORE, June 26.—The twenty Roger C. Sullivan delegates from the ten Congressional Districts in Cook County, Illinois, were seated this afternoon by the Credentials Committee by a vote of 40 to 16.

A minority report will be presented to the convention.

The sixteen Sullivan delegates-at-large from Illinois, having eight votes in the convention, were seated by a vote of 42 to 8.

A motion to seat the Sullivan men in the Seventeenth and Twentieth Illinois Districts was carried, 38 to 11.

NO PEACOCK ALLEY IN BALTIMORE; IT'S HOMESPUN THERE

BALTIMORE, June 26.—The Chicago Convention had its peacock alley and birds of fashion who came to see and be seen.

The Baltimore Convention is homespun like; it smokes five-cent cigars and stogies; it dines at the eat-while-you-run restaurants; it wears shirt-waists instead of Panniers; it doesn't hesitate to take off coats when it's hot.

The Chicago Convention was far away from the life of the stockyards district which scarcely knew that there was a history-making event on. In Baltimore the convention is everybody's show and after 6 o'clock when supper's over and the dishes washed, Baltimore goes downtown, baby in the gocart, mother without her hat on and father in his shirt sleeves and vest.

Every night is carnival night in Baltimore during the convention.

Senator Ollie James of Kentucy eats his breakfast at a lunch counter and Senator Stone's trousers need pressing. No such revolutionary thing as a delegate taking off his coat on the convention floor happened at Chicago; but the Baltimore Convention is full of shirt-sleeve delegates.

THE TIDES.

	High Water A.M.	High Water P.M.	Low Water A.M.	Low Water P.M.
Sandy Hook	5.50	6.27	11.10	6.00
Governor's Island	6.00	6.05	0.00	11.55
Hell Gate	7.50	7.55	1.55	1.25

Honest tea is the best policy
LIPTON'S TEA
ALL RIGHT PACKAGES ONLY

FLOOD OF ORATORY IN SHORT SESSION OF CONVENTION

Adjournment Taken Until Eight O'clock To-night to Await Committee Reports.

BALTIMORE IS SORE.

Expected Flood of Money Has Not Arrived—Many Tickets on Sale.

Special From a Staff Correspondent of The Evening World.

CONVENTION HALL, BALTIMORE, Md., June 26.—The Democratic convention marked time to-day to listen to spread eagle oratory by Democratic speakers. The committees appointed last night did not meet until this morning and had merely organized when the convention met at noon. Accordingly an agreement was reached to adjourn until 8 o'clock to-night.

The convention, having no business, might as well have adjourned, but that is not the Democratic way. The Democrats in convention believe in giving the people plenty of talk and the party is full of talkers. One after another they mounted the platform to-day and made short speeches to the delegates and spectators. First came ex-Gov. Folk of Missouri, and then Senator Rayner of Maryland.

That standard old Democratic war horse Henry D. Clayton, chairman of the Judiciary Committee of the House of Representatives, then yielded to an invitation to address the convention. Congressman Clayton appealed to the ladies voting and non-voting to aid the Democratic party. Inadvertently he started quite a demonstration by remarking that he did not know the candidate upon whom the nomination of the party might fall.

SOME SHOUTING BY THE WILSONITES.

The Wilson delegates seized upon the moment as propitious for an advertisement of their candidate. By vocal force they kept the outburst going five minutes, when the band came to their assistance and stretched the demonstration ten minutes longer. The galleries took no part in the noise.

Senator Gore of Oklahoma, in a speech to the convention, arpealed for peace at any price, at any sacrifice. The suggestion was well received by the delegates.

The Oklahoma Senator appeared to be afraid that the convention will do something foolish. He described the Republican party as a petrified mummy which nothing can possibly revive unless the Democracy committed suicide by dividing itself.

Mayor Preston of Baltimore, a Democratic live wire who has a Presidential boom on, and ex-Governor Campbell of Ohio spoke briefly.

The convention adjourned until 8 o'clock this evening.

MANY CONVENTION TICKETS ON SALE.

A striking feature of this convention is the comparatively small attendance of spectators. The hall was not half filled at noon to-day. Yesterday there were thousands of vacant seats, while sweltering thousands surged around the doors outside. Citizens of Baltimore complained that there had been bad work of some sort in the distribution of tickets. One thing is certain—there are plenty of tickets on sale: more tickets than the demand justifies.

Baltimore is not so joyful about the convention to-day as it was when the National Committee made the award six months ago. It was the expectation of the city that the Democratic Convention would assay up like a gold mine. Baltimore has had experience with Elks conventions and similar affairs and popular imagination pictured a national political convention would prove to be the same sort of a blowout.

Accordingly Baltimore was turned into a great lodging house. Lofts, office buildings and private residences have been converted into sleeping places. The smaller hotels jammed their rooms and corridors with cots. Elaborate arrangements were made to feed the multitude. Then the convention came and most of the converted office buildings, lofts and dwellings are still equipped with their beds and cots which have been untouched by a human form. A national convention, Baltimore has found, does not attract an immense hotel dwelling throng of visitors.

NO BIG RUSH OF MONEY-SPENDING VISITORS.

There are 2,200 delegates and alternates and about 1,000 newspaper men here, forming the active body of workers. To say that there are more than 10,000 other visitors actually down here by the convention to remain through the sessions would be an exaggeration. Political convention crowds stick around the hotels where the headquarters are and they won't go any where else. Townspeople and excursionists for the day swarm to the places where the big men in the party are stopping. This makes for congestion in a restricted area.

Baltimore has two crowd spots a mile apart—one around the Hotel Emerson, the other around the Hotel Belvidere. There is also congestion in the downtown business streets in the afternoons and during the evenings. But the smaller hotels and extemporized lodging places are empty and some of these small hotels are really superior places.

Thousands of dollars have been spent by their proprietors in preparation not a dollar of which will come back. Of course the big hotels, restaurants and bar rooms, the taxicab owners and the liverymen are making money. But the general attitude of Baltimore as to national political conventions is equivalent to never again.

NEW NATIONAL COMMITTEE OF THE DEMOCRATS.

BALTIMORE, Md., June 26.—Members of the new Democratic National Committee so far selected are.

Alabama—William Dorsey Jelks.
Arizona—Reese M. Ling.
Arkansas—
California—John B. Sanford.
Colorado—Thomas J. McCue.
Connecticut—Homer S. Cummings.*
Delaware—Willard Saulsbury.*
Florida—John T. G. Crawford.
Georgia—Clark Howell.*
Idaho—P. H. Elder.
Illinois—Charles Boeschenstein.
Indiana—Thomas Taggart.*
Iowa—M. J. Wade.*
Kansas—William F. Sapp.*
Kentucky—John C. C. Mayo.
Louisiana—Robert Ewing.*
Maryland—J. Fred C. Talbott.*
Maine—E. L. Jones.*
Massachusetts—
Michigan—Edwin O. Wood.*
Minnesota—F. B. Lynch.*
Mississippi—Robert Powell.
Missouri—Edward F. Goltra.*
Montana—J. Bruce Kremer.*
Nebraska—P. L. Hall.*
Nevada—
New Hampshire—Eugene E. Reed.*
New Mexico—
New Jersey—Robert S. Hudspeth.*
New York—
North Carolina—Josephus Daniels.*
North Dakota—
Ohio—E. H. Moore.
Oklahoma—Robert Galbraith.
Oregon—Will R. King.
Pennsylvania—A. Mitchell Palmer.
Rhode Island—George W. Greene.*
South Carolina—B. R. Tillman*
South Dakota—
Tennessee—
Texas—Cato Sells.
Utah—William P. Wallace.
Vermont—Thomas H. Browne.*
Virginia—
Washington—John Pattison.
West Virginia—John T. McGraw.*
Wisconsin—Joseph E. Davies.*
Wyoming—John E. Osbourne.*
Alaska—A. J. Daly.*
District of Columbia—Edwin A. Newman.*
Hawaii—John H. Wilson.
Porto Rico—Henry W. Dooley.
Philippine Islands—R. E. Hanley.
*Re-elected.

HEARST-MURPHY DEAL?

N. Y. Leaders Believe Hearst Has Pledged Clark Following to Boss.

(Special to The Evening World.)

BALTIMORE, June 26.—The report of a deal between Hearst and Murphy will not down. Tammany men deny that Murphy has been dealing with Hearst at all, but it is a matter of belief among New York leaders that Hearst has pledged the Clark following in the convention to Murphy's plans in return for promises associated with the campaign in New York next fall.

FRECKLE-FACE

New Remedy That Removes Freckles or Costs Nothing.

Here's a chance, Miss Freckle-Face, to try a new remedy for freckles with the guarantee of a reliable dealer that it will not cost you a penny unless it removes the freckles, while if it does give you a clear complexion the expense is trifling.

Simply get an ounce of othine—double strength, from Riker-Hegeman Drug Stores, and one night's treatment will show you how easy it is to rid yourself of the homely freckles and get a beautiful complexion. Rarely is more than one ounce needed for the worst case.

Be sure to ask Riker-Hegeman Drug Stores for the double strength othine, as this is the only prescription sold under guarantee of money back if it fails to remove freckles.

SHORT VAMP SHOES
Cuban and French Heels
ALSO IN
COLONIAL BUCKSKIN, CANVAS, AND ALL LEATHERS
ALL SIZES. FAIR PRICES.
J. GLASSBERG,
2 STORES 58 3d Av., N.Y., nr. 10th St. 225 W. 42d St., w. of B'way
Illustrated catalogue 3 free. Open Evgs. till 9.

CANDY
PENNY A POUND PROFIT (Trade Mark.)
Special for Wednesday, 26th
GENESEE CREAM CUTS; 25c. value 10c POUND BOX
WEDNESDAY'S OFFERING
HIGH GRADE ASSORTED BONBONS AND CHOCOLATES; 40c. value POUND BOX 25c
Special for Thursday, 27th
OLD FASHION SUGAR PEPPERMINTS AND WINTERGREEN; 25c. value 10c POUND BOX
THURSDAY'S OFFERING
VERY HIGH GRADE BONBONS AND CHOCOLATES; 60c. value. POUND BOX 40c
Park Row and Cortlandt St. stores open every evening until 11 o'clock. All our stores open Saturday evening until 11 o'clock.
Milk Chocolate Covered Nougat
Tempting centers of genuine Nougat, and a coating of our Premium Milk Chocolate to complete a confection which has earned popular favor. POUND BOX 39c
Loft's Candies
54 BARCLAY ST. Cor. West Broadway
29 CORTLANDT ST. Cor. Church St.
PARK ROW & NASSAU
206 BROADWAY
147 FULTON ST.
The specified weight in each instance includes the container.

Soft snap for the pipe this—
Velvet
THE SMOOTHEST TOBACCO
10¢ TINS—Handy 5¢ Bags
Liggett & Myers Tobacco Co.

THE SECRET OF SUCCESS

Genuine Merit Required to Win the People's Confidence

Have you ever stopped to reason why it is that so many products that are extensively advertised, all at once drop out of sight and are soon forgotten? The reason is plain—the article did not fulfil the promises of the manufacturer. This applies more particularly to a medicine. A medicinal preparation that has real curative value almost sells itself, as like an endless chain system the remedy is recommended by those who have been cured, to those who are in need of it.

In an interview on the subject a prominent local druggist says "Take for example Dr. Kilmer's Swamp-Root, a preparation I have sold for many years and never hesitate to recommend, for in almost every case it shows immediate results, as many of my customers testify. No other kidney remedy that I know of has so large a sale."

The success of Dr. Kilmer's Swamp-Root is due to the fact that it fulfils every wish in overcoming kidney, liver and bladder diseases, corrects urinary troubles and neutralizes the uric acid which causes rheumatism.

A free trial bottle will be sent by mail, absolutely free. Address Dr. Kilmer & Co., Binghamton, N. Y., and mention this paper. Regular size bottles sold at all druggists—50c. and $1.00.

Silver Edge
Ide Collars
EDICT
Johnny Evers 2nd Baseman Chicago Cubs writes:
"I have a whole lot of satisfaction in wearing Silver Collars. Those Linocord buttonholes are mighty fine—they're so easy to adjust."
Ide Silver Collars
2 for 25c
have ample scarf space—their LINOCORD BUTTONHOLES are easier to button and they don't tear out.
GEO. P. IDE & CO., Maker, TROY, N.Y.

J. Ehrlich & Sons
Oculists' Opticians
Half a Century in Business
Correct Eye Glasses Give Immediate Relief
to strained, tired, aching eyes. Our registered eye physicians examine your eyes without charge.
Perfect Fitting Glasses, $2.50 to $12
With Bifocal Lenses, $4.50 to $18
217 Broadway, Astor House
223 Sixth Ave., 15th St. 350 Sixth Ave., 22d St.
101 Nassau, Ann St. 17 West 42d—New York
498 Fulton St., Cor. Bond St., Brooklyn.

Clothing
For Ladies and Gentlemen
ON Credit
No Deposit—Just $1 Weekly
Lenox Clothing Co.
2274 3d AVE., bet. 123d and 124th Sts.
7 WEST 14TH ST., bet. 5th and 6th Aves.

"KWIT"
banishes odor of perspiration. Absolutely harmless. Sample mailed free to any address.
Jars, 25c. Drug and Department Stores.
C. E. Keeler Co., 1306 Callowhill St., Phila.

CARPET CLEANING J. & J. W. WILLIAMS
Tel. 366 Columbus. Est. 1875.
353 West 54th St.

LOST, FOUND AND REWARDS.
LOST—Kodak, Eastman 3A Special, on steamer Robert Fulton, June 25. Please return to 3 Church st., room 41; liberal reward; no questions asked. Sentimental value.

HELP WANTED—MALE.
COLORER—First class, on ornamental bronze; good position for A1 man. Address Colorer, 503 World.

NO EXTRA CHARGE FOR IT.
Advertisements for The World may be left at any American District Messenger office in the city until 8 P. M.