DENVER'S BIG BOSS, "BIG STEVE," HERE; OVER 300 LBS. NET

Stevenson Finds Taxi Robbers and Bad Streets, but "Can't See T. R." at All.

STEAM ROLLER? NO, NO.

It Was Just "Organization," Says Man Who Once Was the Colonel's Friend.

"Big Steve" from Colorado, the man who rode the steam roller joyously over the neck of the Colonel's hopes in Chicago, is visiting us. Or, one might say, Mr. A. M. Stevenson, former Senator, whom Mr. Roosevelt called "Big Steve" and placed, forevermore condemned, with the shorter and uglier crowd, is stopping at the Waldorf and has a few snappy remarks to make. At the memorable Chicago near riot, when the spear that knows no brother turned boomerang, "Big Steve" was on the job, three hundred odd pounds of him adding to the weight of the nicely oiled machine that crunched delegates and delegations, while the Bull Moose roared from the Auditorium nearby.

Back in 1904, and even in 1906, Mr. Roosevelt said some particularly nice things about Mr. Stevenson, of Denver, and his loyal delegation which worked for the "square deal." On those two occasions the Denver delegates acted like true patriots. They voted for Mr. Roosevelt and for Mr. Roosevelt's choice. But now, alas, how different. In most pronounced terms (see malefactors and crimes of politics) Mr. Roosevelt and Mr. Flinn and Mr. Heney united in calling Mr. Stevenson "Big Steve," political boss, betrayer of his trust and a few new ones. You would think that "Big Steve" would be at least uneasy in his offence and his swift verbal punishment. But no. He doesn't seem a bit disturbed. His smile is, if anything, bigger and more expansive than ever. He's a member of the elder crowd in Colorado and he speaks his mind forcably, if laconically.

"CHICAGO? FINE BUSINESS," HE SAYS.

An Evening World reporter tried to interview him. This is the result:

"What do you think of the Chicago Convention?"

"Very successful. Fine business," he boomed.

"They say you operated the steam roller. You know, the"— hesitated the reporter.

"There isn't any steam roller. Just organization. The boys were all organized. Fine work."

"How did Colorado stand?"

"Solid against him." There was no need of say whom it was against.

"Against him personally or as President?"

"President nothing. He'd be Theodore the First. He said he wouldn't take a third consecutive term. We said he couldn't get it, for fear he might."

"He called you a boss. Are you?"

"Colorado is the finest State in the Union," said Stevenson, frowning.

"But, they say you instructed delegates and ran the steam roller?" persisted the reporter.

"We grew more beet sugar last year than the rest of the States combined.

"How about woman suffrage in Colorado?" This was a safe subject.

"I'm in favor of it. Great thing. Women are all right."

"Do they vote?"

"More than the men," said the ex-Senator, "and they know politics."

"Were they against him?"

"Most of them."

HAS HIS OWN OPINION OF LINDSEY.

"Judge Lindsey was with him. What do you think of the Judge?"

"A fakir," said Mr. Stevenson, shortly.

"But his wonderful juvenile court. Surely that"—

"A fraud. Magazine stuff. It was started by Dan Prescott, a prosecuting lawyer, two years before Lindsey. You people here believe in that load of junk Lindsey wrote. The only thing that will save Colorado is education. The women voters have helped that along. The percentage of illiteracy in Denver is less than in any city in the Union." The Senator paused, suddenly realizing he had said more than usual.

"What do you think of the Baltimore Convention?" asked the interviewer.

"Too bad."

"About what?"

"Bryan. Great man. Know him for years. Honest as the sun. He did a pretty brave thing, going on the floor with that resolution. The other fellow hasn't the courage or he might have made trouble at Chicago. Bryan's for fair play."

"Sort of 'square deal,'" suggested the reporter. "Big Steve" flared up.

"That phrase is taboo out in Denver. We're trying to forget a lot of his vaudeville gags. A man that can tell you the difference between a good trust and a bad trust and make all the Morgan trusts good ones needn't talk about a square deal."

"How does the Democratic party strike you for organization?"

The Colorado boss winked.

"Wonderful. Take Tammany, for instance. We have nothing so powerful out in Colorado."

"No, but, really, what do you think?"

"This much. I don't want to see Bryan get licked, from a sense of personal admiration, but if he does there will be enough dissatisfied supporters of his to help President Taft to victory."

"How about the strength of the Colonel?"

"Founded on a broken promise. Said he wouldn't take a third term. Now he says he meant a consecutive term. The first part of that consecutive is my sentiment."

"But the Bull Moose party?" insisted the reporter.

"Bull-coo," said Steve. "I'm going out now. Will take a taxicab. Bunch of robbers. Two nights ago they charged me $2.50 and last night $2.50 for the same distance. I'd tell you what a fine city you have if I thought so. Why don't you get your streets fixed? Denver's the town. So long. I don't put out that way. I'll show you a real city."

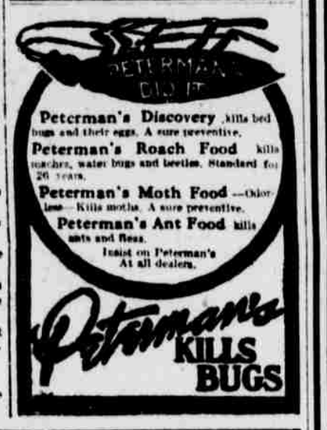

ENLISTED SAILORS FROM NAVY TAKE STRIKERS' PLACES

The United States Government, acting on a request from the Panama Steamship Company, which carries the supplies to the Canal Zone, to-day furnished men, sailors and firemen from the warships now in the navy yard, for the Cristobel, which sailed for Panama at 3 P. M. Sixty enlisted men and quartermasters marched to the pier and took possession of the ship, deserted by her striking crew. The men were in great humor and looked on the detail as a lark. More men will be sent to the Panama of the same line, which steams to-morrow for the Canal Zone.

The line will from now on be considered as part of the Transport service of the Navy Department, and will be operated by men enlisted in the navy, according to Superintendent H. I. Bond, who represents the Government on the pier.

The line appealed yesterday to the Navy Department for aid in combatting the strike and the official action was taken to-day.

Two of the quartermasters who went out with the men when strike was declared returned and got their old jobs back, but several of the sailors were turned down by Superintendent Bond, acting under official authority.

The indications along the water front to-day were that the strike of the firemen and seamen was losing rather than gaining ground. The longshoremen not only refused to join in the strike in any considerable number, but the few hundred who were reported as having walked out went back to work to-day. This was true in the case of the longshoremen of the Clyde and Mallory lines, all of whose cargo handlers were back to-day, and is likely to prove true in the case of the Savannah line before to-morrow.

William H. Pleasants, president of the Savannah line, said to-day that the men were coming back in small groups.

El Cid of the Morgan line and the City of Savannah of the Savannah line will sail to-day with a full complement of crews. They experienced no trouble in loading.

Miss Sutton Wins Tennis Title.

Miss May Sutton, of Los Angeles, Cal., formerly woman's singles tennis champion, defeated Miss Mary Brown, also of Los Angeles, the 1911-1912 champion, at Pittsburgh by a score of 6-4, 6-2. This gives Miss Sutton the clay court tennis championship of the United States.

Radway's Pills

Purely vegetable, mild and reliable. Regulate the Liver and Digestive Organs. The safest and best medicine in the world for the

CURE

of all disorders of the Stomach, Liver, Bowels, Kidneys, Bladder, Nervous Diseases, Loss of Appetite, Headache, Constipation, Indigestion, Dyspepsia, Inflammation of the Bowels, Piles and all derangements of the internal viscera. PERFECT DIGESTION will be accomplished by taking RADWAY'S PILLS. By so doing

DYSPEPSIA

Sick Headache, Foul Stomach, Biliousness will be banished, as the food that is eaten contributes its nourishing properties for the support of the natural wastes of the body.

25 cents a box. At druggists or by mail.
RADWAY & CO., New York.

DEPENDABLE GOODS OF EVERY DESCRIPTION

Are to Be Found in "New York's Shopping Center," the Area Bounded by

14th St., 23d St., Broadway and Sixth Ave.

And They Are to Be Found Priced in a Way Which Appeals to

THE GREATEST MULTITUDE OF THE SHOPPING PUBLIC

Little argument is necessary to prove to you "that it is to YOUR advantage to make your purchases EVERY DAY in New York's Shopping Center." The stores themselves, the displays in their show windows, and their larger exhibits inside, are their own most powerful pleas.

And just see how easy it is for you to do your shopping so advantageously. You can't mention a method of transit that won't bring you here. TUBE—ELEVATED—SUBWAY—SURFACE CARS—all or any one of them bring you to

The Money-Saving District---"New York's Shopping Center"

An Unexampled Opportunity to Buy

Bathing Suits

On Sale To-Morrow—Wednesday—Only.

Genuine Mohair Bathing Suits for Women and Misses, 1.69

$1.98 is our regular price. $2.98 is the lowest price at which even the flimsiest kind of a mohair suit can be purchased elsewhere. These are in one-piece Princess style with separate bloomers to match. Dress trimmed with silk braid, panel front and back of skirt, in sizes 34 to 46; in black, brown an dnavy sale price, to-morrow..... **1.69**

SATISFACTION GUARANTEED OR MONEY PROMPTLY REFUNDED

ROTHENBERG AND CO
WEST 14TH STREET

THE NEW DEPARTMENT STORE.

KESNERS
SIXTH AVE. 22d & 23d Sts.

WINDOW SCREENS
24 in. high
21 in. closed
33 in. opened
None Sold to Dealers
17¢

Jelly Tumblers	Ice Cream Freezers	Gold Dust
All Sizes	3 Qt. Size	Large Size
6-8-10 oz., per. doz.	Double action, galvanized finished	4-lb. package full for
15c	**$1.68**	**14c**

Double Stamps Until 1 o'Clock

Men's $3 Bathing Suits

Extra Special Wednesday

at **$1.98**

Men's Suits made of best quality yarns, medium and heavy weight. All colors woven in stripes on shirt and trunks, sleeveless and ¼ sleeve shirt.

50 Josh Billings Cigars
One of the best seed and Havana cigars on sale in New York. Mild and pleasing to the average smoker. Box of 50..... **$1.29**

No Mail, Phone or C. O. D. Orders

The 14th Street Store New York HENRY SIEGEL Co.

Sale on 7th Floor

Going Away?

Here's everything for the Vacation Man who will sneak away over the Fourth.

Special Selections from our excellent and complete stocks—specially priced to please the hosts of Holiday Outers who come here annually at this time sure of satisfaction.

Cool, Sturdy Outing Suits
Homespuns, cheviots and crash; two-piece; fit well, look well and play the game in good shape. **15.50 to 22.50**

White and striped French flannel, also serges; two-piece; strictly outdoor stuff, yet designed for the vacation spot where smartness is an essential **22.50**

Handsome light Russian Crash coat and trousers **12.50**

Cool, natty Silk Suits; extremely dressy and superbly comfortable; two-piece **18.00**

Summertime Trousers
White flannel and striped flannel; also serges. **4.75 to 6.50**

Plain gray and striped gray outing trousers, **4.75 to 6.50**

Auto Dusters
Of linen, mohair and silk; handsomely tailored and trimmed; really beauties, **2.50 to 20.00**

Outing Hats and Caps
White, pearl and brown Crushers; comfortable and genuinely ideal for appearance and wear, **1.25 to 2.50**

Leather Belts **50c to 2.00**

Suit Case Umbrellas **1.00 to 5.00**

Snappy Outing Shirts
Gray flannel shirts with attached collar; comfortable and clean looking..... **2.50**

Special selection of silk, silk and linen, madras and French flannel, with French turn-back cuffs, **95c to 5.00**

Soft Collars
Famous Frisbie make; sturdy interlining, which prevents wrinkles and wilting; poplee, poplin and pique; two heights, 2 and 2¼-inch; five patterns, 2 for 25c, 25c each and 50c each

Bathing Suits
All wool, flat weave or sweater knit; non-shrinkable; sleeveless or quarter sleeve jerseys; some with V neck; every attractive coloring, **2.50 to 5.00**

Athletic Underwear
Smith Gray & Co. special brand soft, cool shirts and knee drawers; per garment, **35c to 5.00**

Bath and Beach Robes **3.50 to 25.00**

Suit Cases and Traveling Bags **5.00 to 22.50**

Safety Razors
All popular makes. **2.50 to 5.00**

This is just a partial line-up. There is really nothing much that you may require that we haven't here for you at an attractive price.

Smith Gray & Co.

Two Brooklyn Stores: Fulton St. at Flatbush Av. Broadway at Bedford Av.

Two New York Stores: Broadway at Warren St. Across from City Hall. 5th Av., Bet. 27th & 28th Sts.

HEARN
Fourteenth Street West of Fifth Avenue

An Advantageous "SHOPPING CENTER" SPECIAL To-morrow—Wednesday

SILK STRIPED CREAM SERGES Made to sell at $1.25 } *.62*

Beautiful fabric—
Strictly all wool—
50 inches wide—

Nothing in the realm of Dress Goods more fashionable or desirable—this price is for Wednesday only.

No Mail or Telephone Orders for These Goods.

See Our Advertisement on Page Preceding Editorial.

Largest Popular Price Garment House in New York

D. Price & Co

6th Ave. COR. 18th St.

Choice of the House Sale

Any Linen Suit in Stock

TO-MORROW ONLY AT

$3.98

None sold formerly for less than $5.00—and from that up to $10

All sizes for Women and Misses, 14 to 44

15 of the newest tailored models in Irish Linen, Ramie Linen and Crash Linen

No Alterations. No C. O. D.'s. No Exchanges.

GREENHUT-SIEGEL COOPER Co.
BOTH SIDES OF 6TH AVE. J. B. GREENHUT, Pres. 18TH AND 19TH STS.

THE MAIN BUILDING

Devoted to Dry Goods, Fancy Goods, Wearing Apparel, Groceries, Etc.

A Few of the Many Sensational Events Scheduled for Tomorrow

Men's Suits—values to $18; at	$9.85
Men's Straw Hats—values to $3; at	$1
Men's $3 to $5 Trousers—at	$2
Women's $3 and $3.50 White Canvas Button Shoes—at	$1.98
Men's $3.50 to $5 Sample Low Shoes—at	$2.45
Boys' $3 and $3.50 Sample Shoes and Oxfords—at	$1.95
Misses' Suits and Dresses—popular styles in linens and other light weight fabrics; values $5 to $16.50; at	$3.95, $5 and $9.75

(Details of the above and other sales for to-morrow are printed our large advertisements in today's Evening World and today's Journal.)

The Greenhut Building

10 Acres Devoted to Furniture and Housefurnishings

Inventory time is past, and our record for the first half of 1912 is truly a pleasant one.

Now we proceed to rearrange and reassort our immense stocks of goods most wanted during the summer.

Everything for the Home!

NOT broken lots or odd sizes, but complete assortments of desirable merchandise purchased with a special view to the summer needs of home-keepers in New York and its vicinity.

Prices are dropped to the lowest point. Whatever you need in *Furniture, Floor Coverings, Upholsteries, Framed Pictures, Kitchen Furnishings, China, Glassware, Lamps, Bric-a-Brac, &c.* is HERE—all good enough in quality for everybody and at prices to please everybody!

Details of the above and other sales for to-morrow are printed in our large advertisements in today's Evening World and today's Journal.

GREENHUT-SIEGEL COOPER Co.
BOTH SIDES OF 6TH AVE. J. B. GREENHUT, Pres. 18TH AND 19TH STS.

33 Years Leaders of Fashion

Simpson Crawford Co.
SIXTH AVE. 19TH TO 20TH STREET. NEW YORK.

Offer To-Morrow

The Famous Romelink Couch Hammocks For $3.25

This is a full size couch hammock, 6 feet long, offered at a price usually asked for the old style hammocks.

The bodies of the Romelink are made of Khaki canvas, the wind shields have a bar across the top. The frames are made of angle iron with galvanized "Romelink" springs fitted with soft padded mattress. Complete with chains and Hooks.

☞ Third Floor.

Hammock Stands, $2.95

HEARN
Fourteenth Street West of Fifth Avenue

A Timely "SHOPPING CENTER" SPECIAL To-morrow—Wednesday

MISSES' SUMMER DRESSES— Worth Four Ninety-eight } *2.50*

Charming new models of Fine Striped Tissues.

Black and white—champagne and white—pink and white—blue and white—lavender and white.

Dainty lingerie collar and cuffs—set in sleeves—black velvet belt through narrow fabric loops—14 to 18 years.

No Mail or Telephone Orders for Shopping Center Specials.

See Our Advertisement on Page Preceding Editorial.