STRIKE GUARD SHOT DOWN BY STRANGE PAIR, WHO ESCAPE

Charles Seriano Expected to Die After Sudden Attack in East Fifty-ninth Street.

PISTOL AT HIS HEAD.

Shooters Dash Through Crowd Awed by Weapon and Flee in Safety.

A crowd of strikers, both men and women, doing picket duty in front of the pearl button works of Joseph Kronda & Co., No. 480 East Fifty-ninth street, shortly before 10 o'clock this morning, watched curiously when two strangers, short stocky men with hats pulled forward over their eyes, walked up to the entrance in which Charles Seriano of No. 80 Macdougal street, a private detective, stood on guard. When the strangers had turned into the street the pickets had halted them, but the men did not look like Sutton machine operatives and they had denied that they intended taking the places of any strikers.

The pickets let them pass, therefore, but they listened eagerly when Seriano, as was his business, halted them to inquire their purpose in the building. The listening strikers heard one of the men, ignoring Seriano's question, ask:

"Are you a guard here?"

"I am," began Seriano, "what do you"—

Before the detective could complete his sentence, one of the men yanked a revolver from his overcoat pocket, jabbed it into Seriano's face, so close that the barrel almost touched him, and sent a bullet flying into his brain above his left temple.

MEN ESCAPE BY AWING CROWD WITH REVOLVER.

Seriano dropped without a cry, and the men, one of them still flourishing the pistol, plunged through the crowd and darted toward the Queensboro Bridge. Not a man or girl attempted to stop them, and long before Policeman Shaunessy of the East Sixty-seventh street station came hurrying around the corner to investigate the report he had heard the men had disappeared in the shadowy recesses beneath the bridge structure.

Strikers had been here since they went out a week ago, had indulged in violence which had called for police intervention now assisted Shaunessy to raise Seriano and lay him across a chair in the entrance to the building, while some one telephoned to Flower Hospital for an ambulance.

Dr. Cristeli responded and after one look at Seriano said the man was dying. He hurried him into the ambulance and rushed him off toward the hospital, but he held out no hope that even immediate attention would avail to save the detective's life. The bullet had crashed through the skull into the brain and there were powder marks on Seriano's face to bear witness to the nearness of the weapon when the bullet was fired.

POLICE WITHOUT CLUE TO SHOOTER'S IDENTITY.

Half a dozen detectives from the East Sixty-seventh street station and three from the East Fifty-first street hurried to the button works, but though a score of men and women could tell them of the appearance of the strangers, of their conversation with Seriano and of the shooting, none, in the excitement, had grasped enough of the men's appearance to give a good description of them, and no one in the neighborhood through which the men had fled had seemed to notice them.

SAFE IN WILD COUNTRIES, BUT CAME TO NEW YORK.

Capt. St. Cyr, Whom Mining Camp Outlaws Didn't Tackle, a Hold-Up Victim Here.

Capt. Hyacinthe M. St. Cyr, a graduate of West Point and former army officer, now a United States deputy mineral surveyor, told to-day how he had been held up and robbed in this city.

"I have been in the wildest countries in the world," he said. "Before I came here two weeks ago I was in the wilds of Canada. There were starving miners and outlaws, but I had no trouble with them, though many of them would cut your throat for the price of a drink.

"Last night I attended a dinner at the Hotel McAlpin with several friends. On leaving the hotel I saw two sinister looking men watching me, but I thought nothing of it at the time. I took one of my friends home in a taxicab and then decided to walk back to my hotel, the Grand Union. It was about 3 o'clock this morning.

"I was coming down Third avenue near Forty-fourth street when the two men I had seen in front of the hotel leaped out at me. I'm some scrapper, but they had it on me. They choked me until I was all in and then dragged me to a hallway, where they got my watch, worth $150.

"Huh! Tell me you are safer in this civilized town than in the land of savages?"

The robbery was reported at the East Fifty-first street police station, and Detectives Regan and Barron were assigned to the case.

CARDINAL IS 71 TO-MORROW.

Cardinal Farley will be seventy-one years old to-morrow. There will be no formal observance of the day, but the priests, nuns and brothers of the archdiocese, the students at Dunwoodie and the leading members of his flock will send the customary greetings.

Making Dresses at Home From Original Designs

By The Evening World's Expert.
MLLE. LODEWICK.

Most Helpful Home Dressmaking Column Published. The Articles Will Be Printed Mondays, Thursdays and Saturdays.

Another model for the all-fashionable draped effect, which, however, has its own charm of originality, is delightful for semi-dressy occasions. Made of soft faille silk in mustard brown, the skirt has a most graceful tunic, which is cut rather oddly to allow of its being turned up on the left side and its point caught to the belt by a blue glass button. The girdle of blue satin, dropping a wide sash end which shows from under the tunic, lends a pleasing splash of color to the skirt. The plain kimono waist, whose sleeves are slightly gathered into a lace cuff, has also small revers of the rich cream lace which continue around the neck into a tiny collar. Two small blue glass buttons at the meeting point of the revers is the only, yet distinctive, touch of color on the waist. Cream tulle folded and crossed in kerchief style daintily fills in the pointed yoke.

This model could be followed very nicely in reconverting a last year's dress. The skirt, which is likely to be spotted or soiled, could be conveniently draped with self-color chiffon cloth, and this same material could form the real waist part, being prettily lined with some effective (not necessarily expensive) all-over lace. Revers and cuffs of the skirt material would give the necessary connection between waist and skirt, while giving a very modish effect.

In fact, this summer will find many odd and daring combinations, not only in material but in colors also. This design, developed in gray crepe de Chine, meaning the skirt portion only, could have the waist portion of self-color chiffon cloth lined with cerise red chiffon or lace, showing a bit at the neck, while the revers would be of the crepe de Chine. A crushed belt of cerise would drop a splash of color in the end which falls below the tunic.

low the bust line into a cording which finishes the neck. Let puffings of shirred net show below the short sleeves, spliced open at back. Drape the skirt up at the knees in front, drawing it tight around the bottom, by making a seam or plait below the draping, where the extra fullness from the bottom can be taken out. A belt of dull blue ribbon would complete a pretty frock.

Dear Fashion Editor:

I want to have a pretty dress for a college dance, which will not cost more than $10 for materials. I am brunette, with deep blue eyes, pale coloring. Will you also advise me if I will need a silk under petticoat or will a nice lawn one do? I will make this dress myself, so will appreciate your suggestions and abide by you. Thankfully, A. J. T.

Rose pink charmeuse can be gotten for $1.85 per yard and five yards would make you a pretty frock. Cut the neck to a medium round and finish with pearl or rhinestone beads, the same as what finishes the very short kimono sleeves, which, though loose in the armhole, fit the arm at the finishing edge. Drape the skirt up at the side front, leaving it open then to the bottom. Edge the opening with beads and fill in with a plaiting of lace. A sash of pink tulle entwining the waist, 2½ inches wide, could drop weighted ends at the side back.

To Mrs. E. D. E.:

The material is more suitable for your mother. You could wear some lively color, such as king's blue or any of the new reds.

Dear Fashion Editor:

Will you assist me in selecting a dress from the samples inclosed? Which is more stylish and best suited to my style? Am a real blonde, 5 feet 3 inches tall and well proportioned. Shall make it after your design in Monday's paper. Many thanks, M. T.

The sample of dull blue crepe de Chine is beautiful and is sure to become you. The design you mention will also become you.

Dear Fashion Editor:

Will you kindly advise me in what way I can make an evening dress of black satin? I have a limited supply of only five yards. Am very tall and slender. GLORIA.

Make the waist portion with a wide chemisette of shirred cream net, fulling the satin each side be-

ANSWERS TO QUERIES.

DOCTOR SAID THIS BABY MUST DIE

When sending this picture of her baby, Mrs. Britt of Athol, Mass., said: "The doctor told me that my baby would not live, but I gave him Father John's Medicine and now he is well and strong. The medicine made him eat well and gave him strength to walk." Mrs. Britt lives at 285 Kennebunk street, Athol, Mass. Mothers should remember that Father John's Medicine is a safe medicine to give their children, because it is free from alcohol or dangerous drugs. It is pure and nourishing and will build up the little ones in the natural way.

SPANISH DIPLOMATS JOIN CLERGY IN NEW CHURCH DEDICATION

Celebrant of Mass Will Wear Vestments Made by King Alfonso's Sister.

At the consecration of the new Spanish Church of Neustra Senora de la Esperanza by Cardinal Farley to-morrow, the celebrant of the solemn high mass, Mgr. Lavelle, will wear vestments made by the hands of the late sister of King Alfonso of Spain, the Infanta Marie Teresa. Father Omer Rockaim, A. A., will be deacon and Father Marie Clement, A. A., will be sub-deacon.

King Alfonso will be represented at the ceremony by the Spanish Consul in New York, and members of the diplomatic corps from the Spanish-American republics, stationed in Washington, have accepted invitations to attend. Besides this distinguished laity, many noted clergymen of the Eastern dioceses will join in the services.

After the sermon by His Eminence, Padre Mattias Quevas, a celebrated orator of Madrid, will speak and a brief address will be made by Padre Adriano Buisson, the pastor. Mgr. Hayes, chancellor of the archdiocese, will be deacon of honor to the Cardinal and Mgr. Lewis, the Cardinal's secretary, will act as subdeacon of honor. Among the other clergy who will attend, are Padre Gomes, S. J., and Padre Olivaleri from Venezuela. Prof. Maruro Cattoni, the organist, has arranged an elaborate musical programme. The Cathedral Quartette, which includes John Finnegan, will sing.

The new church is free of debt. It was erected on ground valued at $75,000 which was donated by Archer M. Huntington. Many of its furnishings are highly valuable Spanish antiques. The late J. Pierpont Morgan and Amos Eno contributed the altar of the Blessed Virgin above which hangs a painting of the Madonna by the Spanish artist Madrazo. The altar of St. Joseph is a gift of Mrs. Frederick Courtland Penfield, which is adorned with a painting of St. Joseph from the brush of Sarella, the noted Spanish painter.

The high altar of Sienna marble is the gift of Mr. and Mrs. Penfield. The sanctuary lamp is made from one of King Alfonso's gold crowns. The stations of the cross, richly painted, are gifts of Thomas F. Ryan, the organ was given by the Vanderbilt family and the windows and ornaments represent contributions by many of New York society folks of Spanish origin.

The church is part of the Spanish art centre at Broadway and One Hundred and Fifty-sixth street.

JUDGE BROWN LEFT A FORTUNE OF $800,000.

Bequeaths $21,750 to Botanical Gardens to Maintain Magazine —Other Bequests.

The will of Judge Addison Brown, who retired from the United States District Court bench in 1901, after twenty years' service, and died April 9, was filed with the Surrogate yesterday. He bequeathed $21,750 to the New York Botanical Gardens, $10,000 to Harvard University, and $16,500 to other institutions. After several bequests to friends and relatives, the residue of the estate, estimated at more than $750,000, is left in trust to his widow and four children.

The $21,750 to the New York Botanical Gardens is given to establish and maintain a magazine devoted to American plants. Judge Brown was interested in botany from his youth.

The $10,000 bequeathed to Harvard is for the encouragement of scholarship, $7,500 to be used as endowment for a scholarship and $2,500 for the endowment of a prize in the Law School.

This prize in the Law School is to be awarded for the best essay on maritime or private international law, a branch in which Judge Brown was an acknowledged authority.

To Amherst College is bequeathed $5,000

Radway's Ready Relief

Frank Mais, 420 6th St., New York, writes: "My wife suddenly fell very sick with influenza. I called in the doctor, but he failed to help her any. We have no time to be sick. So I became my own doctor and with Radway's Ready Relief and Pills, I gave her according to Radway's directions, and she went back to work two days later."

Cured Wife in Two Days.

RADWAY'S READY RELIEF, at all druggists. RADWAY & CO., New York.

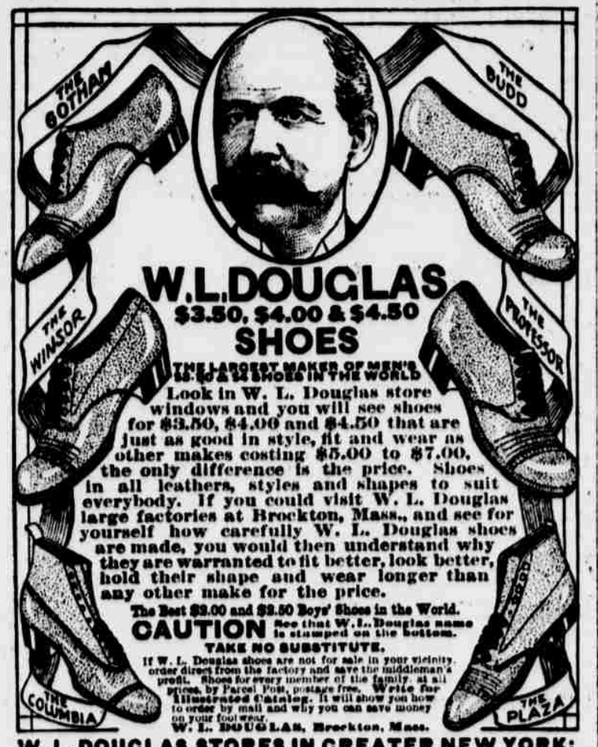

W. L. DOUGLAS $3.50, $4.00 & $4.50 SHOES

THE LARGEST MAKER OF MEN'S $3.50 & $4 SHOES IN THE WORLD

Look in W. L. Douglas store windows and you will see shoes for $3.50, $4.00 and $4.50 that are just as good in style, fit and wear as other makes costing $5.00 to $7.00, the only difference is the price. Shoes in all leathers, styles and shapes to suit everybody. If you could visit W. L. Douglas large factories at Brockton, Mass., and see for yourself how carefully W. L. Douglas shoes are made, you would then understand why they are warranted to fit better, look better, hold their shape and wear longer than any other make for the price.

The Best $2.00 and $2.50 Boys' Shoes in the World.

CAUTION See that W. L. Douglas name is stamped on the bottom.

TAKE NO SUBSTITUTE.

If W. L. Douglas shoes are not for sale in your vicinity, order direct from the factory and save the middleman's profit. Shoes for every member of the family, at all prices, by Parcel Post, postage free. Write for Illustrated Catalog. It will show you how to order by mail and why you can save money on your footwear.

W. L. DOUGLAS, Brockton, Mass.

W. L. DOUGLAS STORES IN GREATER NEW YORK:

93 Nassau Street.
755 Broadway, corner 8th Street.
853 Broadway, cor. 14th St. (Union Sq.)
1349 Broadway, corner 36th Street.
1493 Broadway (Times Square).
934 Third Avenue.
1452 Third Avenue.
2202 Third Avenue, corner 126th Street.
2779 Third Ave., bet. 146th & 147th Sts.
345 Eighth Avenue.
463 Eighth Avenue.
859 West 125th Street.

BROOKLYN
421 Fulton Street, corner Pearl Street.
708-710 Broadway, corner Thornton St.
1367 Broadway, corner Gates Avenue.
478 Fifth Avenue, corner 11th Street.
1779 Pitkin Avenue.

JERSEY CITY—84 Newark Avenue.
NEWARK—831 Broad Street.
PATERSON—193 Market St., cor. Clark
TRENTON—185 E. State Street.

GEORGE WASHINGTON SAILS WITH A CARGO OF SPRING TOURISTS

Even Officers' Quarters Are Taken on Big Liner Off for Europe.

First harbinger of the spring flitting and cheerful bearer of fat pocketbooks to the annual harvesting on the Continent, the George Washington of the North German Lloyd line sailed to-day with all cabins full and even the officers' quarters occupied. There were 480 cabin passengers aboard and another could not have been squeezed in with a shoe-horn.

Of course, the boat had to have a bride aboard. She was Mrs. George Loomis Taylor, wife of the assistant stage manager of the Metropolitan Opera House, and she became a bride just about two hours before the lines were cast off the George Washington.

As Henrietta C. Brown of Ashend, Col., she went to St. Mark's Church on the Bowery at 8 o'clock, there to meet the Metropolitan stage executive and Karl Braun, the bass singer, who was to be best man. The Rev. Irving Tucker tied the knot, and it was Mrs. Taylor who skipped out of the church door into a taxicab for Hoboken.

Two of the Metropolitan singers were on the boat, first of the collection of high priced note tossers to flit back for the summer vacation in Europe. They were Willie Buers, the big German basso, and Jacques Urlus.

Miss Marie Doro, the actress, was among the passengers, bound for a rest in Zurich. She went away bemoaning the decadence of theatregoers' taste. Cheap vaudeville and the "movies," she said, were combining to wreck the legitimate stage.

Mrs. Collis P. Huntington and Mrs. Lewis Stuyvesant Chanler were two society leaders who headed the rush abroad after the strain of the social season.

SUFFRAGETTES MARCHING THROUGH STATEN ISLAND.

Col. Ida M. Craft Leads "Army" of Twelve on Pilgrimage Into Borough of Richmond.

The marching campaign for the furtherance of the cause of votes for women was carried into Richmond Borough this morning. The invading party consisted of a dozen women, headed by Col. Ida M. Craft. The party was met at St. George when it left the ferryboat by a committee of the Woman Suffrage Association. Then the march was begun.

The outward bound farthest point was Port Richmond. Meetings were held at intervals along the Richmond Terrace and a visit was paid to Snug Harbor. Lunch was eaten by the roadside. In the middle of the afternoon, after a meeting in Port Richmond, the party planned to swing in from the shore and march through the interior, following the line of Castleton avenue back to Tompkinsville, where a big mass meeting is to wind up the day's activities.

Joy Over Birth Kills Her.

Mrs. Matilda Whitman, seventy-five, died suddenly yesterday at the home of her granddaughter, Mrs. John A. W. Donaldson on Grand avenue, Ridgefield Park, N. J. She became a great grandmother Thursday and it is thought her great joy was too much of a shock.

Equitable Trust Bowlers Win.

The Equitable Trust Company bowling team, by defeating the Columbia-Knickerbocker team last night, won the championship of the Trust Company Bowling League. The Columbia-Knickerbocker and the Equitable Trust Company were tied for first place until the playing of last night's match.

DYING, HE HID IDENTITY.

Stranger Was Shot as Chicken Thief by Up-State Farmer.

ROCHESTER, N. Y., April 19.—Charles Anderson, a farmer, living near this city, early to-day shot a stranger as he was about to enter Anderson's chicken coop. The wounded man was brought here and died in a local hospital. He steadfastly refused to divulge his name, although conscious before death. There is no clue to his identity.

ALMOST BALD WITH SCALP TROUBLE

Itched Dreadfully. Pimples Would Burst and Form Hard Crust. One Box of Cuticura Ointment and Three Cakes Cuticura Soap Cured.

180 Newton St., Brooklyn, N. Y.—"When away to the country last summer my child was afflicted with an itching rash. Then there appeared scurf a little bald which became very shiny. A little great head developed and it itched dreadfully and made my child very restless. When she scratched these pimples would burst and form a hard crust. The hair came out gradually. The crust spread and she was left almost bald.

"She was treated for several weeks but it did not do her any good. I decided on sending for a sample of Cuticura Soap and Ointment. In using both of them I found a wonderful improvement. I managed her scalp with the Cuticura Ointment morning and night and washed her head with the Cuticura Soap every second day. After using one box of Cuticura Ointment and three cakes of Cuticura Soap I am thankful to say my child was cured and her hair has grown back again." (Signed) Mrs. M. Kelcher, June 8, 1912.

A single cake of Cuticura Soap 25c. and box of Cuticura Ointment 50c. are often sufficient when all else has failed. Sold throughout the world. Liberal sample of each mailed free, with 32-p. Skin Book. Address post-card "Cuticura, Dept. T, Boston."

Tender-faced men should use Cuticura Soap Shaving Stick, 25c. Sample free.

NEW COOLING APPARATUS

This new wort cooling apparatus is one of the latest machines added to the Ruppert Brewhouse. It is an indispensable piece of machinery and performs a most sanitary duty. It separates malt from the wort after it has been sterilized, then cools the wort from a boiling heat of 212 degrees to 45, at which time the pure brewer's yeast is added, thus giving the beer its real strength, life and appetizing qualities.

JACOB RUPPERT'S Knickerbocker

The Beer That Satisfies

Our new Brewhouse will soon be completed and opened for public inspection. We want the public to see and learn all about how Knickerbocker and other brands of Ruppert Beer is made. They will then realize more fully the reason why so many millions of Greater New Yorkers drink "The Beer That Satisfies."

We invite the most critical of the critics to analyze our methods of brewing. The analyses have always proved an endorsement showing the lasting purity of all our products.

ALL OUR BEER IS BOTTLED AT THE BREWERY

SOLD BY DEALERS EVERYWHERE