Lloyd George's Son Promoted.

LONDON, Nov. 4.—Richard Lloyd George, elder son of David Lloyd George, Minister of Munitions, has been promoted from captain to the rank of lieutenant colonel.

Pearls Unpolished Shine Not

That's why we advertise these Sugar Coated Pearls. Try R. & G. Pills for Headaches, for Constipation, Pimples, Blotches, Bad Complexion, Biliousness. You will be pleased.

R&G PILLS

GET A BOX TO-NIGHT 10c. 25c THE BOX

REA AGAIN UNDER THE KNIFE.

Railroad President Doing Well After Second Operation.

PHILADELPHIA, Nov. 4.—Samuel Rea, President of the Pennsylvania Railroad, underwent a minor operation today at the Presbyterian Hospital. It was performed by Dr. Benjamin Thomas, who announced President Rea was doing nicely.

Rea was operated on last August, and, according to his physician, to-day's operation was to insure a more rapid and complete return to normal condition.

Connecticut Bishop Consecrated.

MIDDLETOWN, Conn., Nov. 4.—Rev. L. Campion Acheson was consecrated Bishop Suffragan of the Protestant Episcopal Diocese of Connecticut here to-day, the ceremony taking place in the Church of the Holy Trinity, where for twenty years he has been rector. More than four hundred visiting clergymen and high dignitaries of the church were present.

OSBORNE FIGHTS TO TAKE PRISONERS BACK TO SING SING

Judge, However, Locks Them Up in Jail to Wait for Grand Jury.

Warden Thomas Mott Osborne, who left Sing Sing Prison la. week, intending to be absent te. days, leaving former Dean George W. Kirchway in charge, returned unexpectedly to-day. With Mr. Kirchway he hurried to the office of District Attorney Weeks at White Plains.

Five convicts, guarded by deputy sheriffs and prison guards, had preceded him, under writs of habeas corpus issued by Justice Morschauser so they could testify before the Grand Jury. They were Joe Rotolo, a justice of the Sing Sing court; Richard Porter, bookeeper in the department of industries; James Harvey, whose confessions uncovered the prison scandals regarding immorality a month ago; Kid Dropper Kaplan and William B. Thompson.

These men were all under examination by Prison Commissioner Rudolph Diedling when he made an investigation at the prison recently. The Diedling report was handed to the Governor and to District Attorney Weeks to-day. In the office of the District Attorney it was said that Dr. Diedling recommended the removal of Osborne.

Much of the information on which the report was based was gained from William B. Cummins of the Carnegie Trust Company notoriety, and William Willett, serving a sentence for buying his nomination for the Supreme Court bench.

District Attorney Weeks said the convicts would not be called before the present Grand Jury and that they must remain in the county jail for the present. Osborne insisted that he must take them back to Sing Sing. Osborne and Dean Kirchway went before Justice Morschauser, and the warden, who is not a lawyer, made a heated argument for his custody of the men.

When this was denied he insisted that Justice Morschauser issue an order that no one be allowed to talk to the convicts until they went before the Grand Jury. The intersts of justice, the Court said, required the District Attorney to have access to prospective witnesses at all times. Osborne asked that he be allowed to put a prison guard in charge of the men in the jail. Justice Morschauser ordered him to cease arguing.

"These men are in the custody of the court," said the Justice, "and when I turn them over to the Sheriff your responsibility for them ceases. Dean Kirchway turned over to the District Attorney some of the prison records which had been subpoenaed and returned to Ossining with Osborne. The November Grand Jury will be sworn Monday.

ALBANY, Nov. 4.—The State Prison Commission's approval or disapproval of Thomas Mott Osborne's Wardenship of Sing Sing has been postponed until Dec. 1. Commissioner Rudolph Diedling's report of his recent investigation of Ossining institution was read at this afternoon's meeting of the Commission. The Commissioners unanimously received the report without comment, putting over decision and voting no action until their December session. The report was not made public.

NEW YORK COTTON EXCHANGE.

	Open.	High.	Low.	Closing bids.
December	11.68	11.69	11.51	11.60
January	11.80	11.80	11.65	11.75
March	12.00	12.01	11.86	11.95
May	12.13	12.14	12.01	12.08
July	12.20	12.21	12.08	12.17
August	11.90	11.90	11.90	11.90

Market closed steady, 3 points up to 5 off.

WALL STREET

Opening prices were irregular, but price changes were small. Crucible Steel opened 1 point off and declined 2 1-4 to 72 1-4. Baldwin opened unchanged at 125, advanced to 127 and lost 2 to 125.

Stocks of the wire companies were notably strong features. American Telegraph and Telephone gained 2 1-4 to 129 1-4. Western Union advanced 2 1-2 to 86. Pacific Telegraph and Telephone up 2 1-4 to 46 1-4. U. S. Rubber gained 2 1-2 to 58 1-8, and copper issues were strong, but most of the industrials lost ground. Allis Chalmers was weak. Trading quieted down in the second hour and activity was confined to a few issues. American Sugar was strong in first hour of afternoon, gaining 2 1-2 points to 119 1-2, and railroad issues advanced. U. S. Steel sold at 87 3-4.

Prices eased off in the early afternoon, but the market relapsed into dullness and toward 2 o'clock a rally started in the industrials, and Baldwin, Crucible and some of the others advanced to a level higher than the morning. Sharp advances took place in some—Anaconda sold at 86, up 4 points. Westinghouse advanced to 72¾ on the published statement that war orders booked amounted to $51,000,000. The market closed active, a little below the top.

Closing Quotations.

With net change from previous closing.	High.	Low.	Last.	Net chge.
Alaska Gold Mine	22⅞	22⅞	22⅞	— ⅝
Allis-Chalmers	15⅞	12⅞	14⅞	— ⅞
Allis-Chalmers pf.	75⅞	72⅞	74⅞	— 1⅞
Am. Beet Sugar	60⅞	57⅞	59⅞	+ 1⅞
Am. Car & Fdy	87⅞	86⅞	87	+ 1
Am. Can	61⅞	59⅞	61	+ ⅞
Am. Cotton Oil	63	61	62⅞	+ 1⅞
Amer. Ice Co.	27⅞	26⅞	27	
Am. Linseed	27	25	26⅞	
Am. Linseed pf.	46⅞	45	45	— 1⅞
Am. Locomotive	68⅞	66⅞	68⅞	+ ⅞
Am. Malt	10⅞	9⅞	10	— ⅞
Am. Smelt. & Ref.	92⅞	91	92⅞	+ 1⅞
Am. Steel Fdy.	66	65	65⅞	+ 1⅞
Am. Sugar	119⅞	116⅞	118⅞	+ 2
Am. T. & T. Co.	130⅞	129⅞	130⅞	+ 1⅞
Am. Woolen Co.	52	52	52	— ⅞
Anaconda Mining	86	82⅞	86	+ 4
At. T. & S. F.	111⅞	109⅞	110⅞	+ 1
Baldwin Loco.	127	125	125⅞	+ 3⅞
Balt. & Ohio	95⅞	95⅞	95⅞	— ⅞
Beth. Steel	440	429	440	+10
Beth. Steel pf.	165	162	165	
Brooklyn R. T.	92⅞	91⅞	91⅞	— ⅞
Central Leather	59⅞	59	59	+ ⅞
Can. Pacific	190	188	188⅞	— ⅞
Ches. & Ohio	62⅞	61⅞	61⅞	— ⅞
Chi. Gr. West. pf.	41⅞	40⅞	40⅞	— 1
C. M. & St. P.	96⅞	94⅞	96	+ 1
C. R. I. & P.	20⅞	19⅞	19⅞	+ 1⅞
Chic. & N. W.	134⅞	132⅞	134⅞	+ 2⅞
Chino Copper	34	33⅞	33⅞	+ ⅞
Col. F. & I.	57⅞	55⅞	56⅞	+ ⅞
Consol. Gas	147	145⅞	145⅞	— ⅞
Continental Can.	92	91	92	+ ⅞
Corn Prod. Co.	20⅞	19⅞	20⅞	+ ⅞
Crucible Steel	76⅞	72⅞	76	
D. & R. Gr. pf.	23⅞	22⅞	23	— ⅞
Dist. Sec. Corp.	47	44⅞	46⅞	
Erie	44⅞	43⅞	44⅞	
Erie 1st pf.	59⅞	58⅞	58⅞	
General Electric	180⅞	179	180	+ 1⅞
General Motors Co.	380	365	375	+10
Goodrich Co., B. F.	35⅞	33⅞	34⅞	— ⅞
Great Northern pf.	127⅞	126	127⅞	+ 1⅞
Guggenheim Explor.	72⅞	71⅞	71⅞	+ ⅞
Great Northern Ore.	50⅞	50⅞	50⅞	+ ⅞
Inspiration Copper	46⅞	45	45⅞	+ ⅞
Interborough-Met.	25⅞	24⅞	25⅞	+ 1
Inter. Paper pf.	46	43⅞	46	+ 3⅞
Inter. Nickel	107	105	106	— 3⅞
K. C. Southern	34⅞	33⅞	33⅞	— ⅞
Lackawanna Steel	80	79⅞	79⅞	+ ⅞
Lehigh Valley	82⅞	81	82	— ⅞
Lore. & Nash.	130⅞	129⅞	129⅞	— ⅞
Mackay Co.	84	83	83⅞	+ 1⅞
Maxwell Motor	77⅞	75⅞	77⅞	+ 1⅞
Maxwell Motor 2nd	61⅞	60⅞	61⅞	+ 1⅞
Mexican Petroleum	89⅞	87⅞	88⅞	+ ⅞
Miami Copper	35	34⅞	34⅞	+ ⅞
M., K. & T.	8⅞	8	8	— ⅞
M., K. & T. pf.	17	16⅞	16⅞	— ⅞
Missouri Pacific	8	7	7⅞	+ ⅞
National Lead	66⅞	66	66⅞	+ ⅞
Norfolk & Western	121⅞	119⅞	119⅞	— ⅞
New York Airbrake	139	137	139	+ ⅞
New York Central	104⅞	103⅞	104	+ ⅞
N. Y., N. H. & H.	82⅞	81⅞	82⅞	+ ⅞
North. Pac.	117⅞	116⅞	116⅞	— ⅞
Ontario & West	33⅞	32⅞	33⅞	+ 1
Pac. Tel. & Tel.	48⅞	46⅞	47	+ 1
Penn. R. R.	61⅞	60⅞	61	+ ⅞
Phila. Co.	46	45⅞	45⅞	+ ⅞
Pitts. Coal Co.	37⅞	36	36⅞	+ ⅞
Pressed Steel	71⅞	71	71⅞	+ ⅞
Pullman Palace Car	107⅞	107⅞	107⅞	+ ⅞
Ref. Cos. Copper	26⅞	26⅞	26⅞	+ ⅞
Reading	85⅞	84⅞	85	+ ⅞
Rep. Steel	55⅞	53⅞	55⅞	+ ⅞
Ronek	6⅞	6	6	— ⅞
Ramely pf.	10⅞	9⅞	9⅞	— 1⅞
Southern Pacific	103⅞	102⅞	102⅞	+ ⅞
Southern Railway	25⅞	25⅞	25⅞	+ ⅞
St. L. & S. F. 2nd	9⅞	8⅞	8⅞	— ⅞
St. L. S. W. pf.	40	38	40	+ 2⅞
Studebaker Co.	160⅞	153⅞	154⅞	— ⅞
Tenn. Copper	62⅞	62	62	— ⅞
Texas Pacific	16⅞	15⅞	15⅞	— ⅞
Third Avenue	64	62⅞	63⅞	+ ⅞
Union Bag & Paper	8⅞	8	8	— ⅞
Union Bag & P. pf.	28⅞	27⅞	27⅞	— 1⅞
Union Pacific	139⅞	138⅞	138⅞	+ ⅞
U. S. Cast. Pipe	30⅞	29⅞	29⅞	+ ⅞
U. S. C. I. Pipe pf.	55	54	54⅞	+ 1⅞
U. S. H. & L. Co.	44⅞	40⅞	44⅞	+ 4⅞
U. S. Rubber	58⅞	56⅞	57⅞	+ 1
U. S. Steel	87⅞	86⅞	87⅞	+ ⅞
U. S. Steel pf.	116⅞	116	116⅞	— ⅞
Utah Copper	74	73	73⅞	+ ⅞
Va.-Carolina Chem.	50⅞	48	49⅞	+ ⅞
Western Maryland	34⅞	34	34⅞	+ ⅞
West. U. & M.	72⅞	69⅞	71⅞	+ 2⅞
Western Union Tel.	90	86⅞	88	+ 1⅞

Total sales, 1,039,563.

"DIVORCE" N. G., HE IS HELD.

Hubby With Two Wives Thought He Had Shaken One.

John O. Douglas of No. 2404 Kenilworth Street, Los Angeles, Cal., married Pearl M. Acker of Groton, Col., in 1910. They had a quarrel and Douglas went to Paris, France, where he went through what he believed to be divorce proceedings.

In April, 1914, in Chicago, he married Martha Morgan of Crown Point, Ind. Later, showing his "divorce" papers to an attorney, Douglas decided he had been deceived and was not divorced at all and fled. His second wife had a police alarm sent out for him with a photograph.

Wife No. 1 saw the picture, communicated with Wife No. 2 and Douglas's indiscretion followed. He went to his first wife, seeking to patch up their differences, and directed her to answer him through the general delivery here. When Douglas went to the post-office Sunday to get his letter a detective was waiting for him. He was held for extradition in the Centre Street Court.

ITEMS FOR INVESTORS.

Canadian Pacific gross earnings for the fourth week of October increased $1,727,000.

Standard Oil Company of California, quarterly dividend of $2.50, payable Dec. 15 to stock of record Nov. 20.

Chesapeake & Ohio earnings from July 1 to Oct. 30, increased $1,805,457.

Cumberland Pipe Line, annual dividend of $5 a share, payable Dec. 15.

Western Union sold up to 90, highest price since 1906.

Kennecott Copper Company produced 10,000,000 pounds of copper in October at cost of five cents a pound. Earnings for the month figure out $1,200,000.

Produce Exchange membership sold at $1,100, increase of $100 over last sale.

Adams Express Company, quarterly dividend of $1 per share, payable Dec. 1.

American Steel Foundries, nine months net earnings ended Sept. 30 $129,833. Decrease $460,067.

American Cotton Oil Company, resumed dividends on common stock by declaring quarterly dividends of 1 per cent., also 3 per cent. semi-annual dividend on preferred, both payable Dec. 1, books close Nov. 11.

S. S. Kresge Company stockholders will receive a stock dividend of 50 per cent. with rights to subscribe to common stock of new company up to 20 per cent. of present holdings.

SAILING TO-DAY.

Rotterdam, Rotterdam	12 M.
Saramacca, Argentina	12 M.
Monterey, Havana	12 M.
Tivives, Jamaica	12 M.
Panama, Colon	3 P. M.

STEAMSHIPS DUE TO-DAY.

Manchioneal, Kingston	10 A. M.
Allianca, Cristobal	10 A. M.
Zacapa, Kingston	11 A. M.

If Too Fat Get More Fresh Air

BE MODERATE IN YOUR DIET AND REDUCE YOUR WEIGHT WITH OIL OF KOREIN.

Lack of fresh air weakens the oxygen-carrying power of the blood, the liver becomes sluggish, fat accumulates and the action of many of the vital organs is hindered thereby. The heart action becomes weak, work is an effort, and the beauty of the figure is destroyed.

Fat put on by indoor life is unhealthy, and if nature is not assisted in throwing it off by increasing the oxygen-carrying power of the blood a serious case of obesity may result.

When you feel that you are getting too stout, take the matter in hand at once, don't wait until your figure has become a joke and your health ruined through carrying around a burden of unsightly and unhealthy fat.

Spend as much time as you possibly can in the open air, breathe deeply, and get from any druggist a box of oil of korein capsules; take one after each meal and one before retiring at night.

Weigh yourself every few days and keep up the treatment until you are down to normal. Oil of korein is absolutely harmless, is pleasant to take, helps the digestion and is designed to increase the oxygen-carrying power of the blood.

Even a few days' treatment should show a noticeable reduction in weight. There is nothing better.—Advt.

MANY NOTABLES HEAR FINAL TRIBUTE PAID TO HERMAN RIDDER

Distinguished Throng Attends Funeral Services Conducted by Cardinal Farley.

The funeral services over the body of Herman Ridder, editor and publisher, in the Church of the Blessed Sacrament, Broadway and Seventy-first Street, this morning were attended by a distinguished crowd of notables in Church and State.

Cardinal Farley presided at a solemn mass of requiem celebrated by the Rev. Father George Winkler of Kersey, Pa., a boyhood friend of Mr. Ridder. Prince Hatzfeldt and Capt. von Papen represented the German Embassy at Washington. Senator James A. O'Gorman and Mayor Mitchel sat in front pews. Frederick De Nuber von Pereked, Austro-Hungarian Consul General at New York, and Erich Hossenfelder, German Consul General, were also present. Besides these were Judges, city officials and others.

The funeral cortege consisted of over fifty automobiles and started from the Ridder home at No. 11 West Eighty-first Street. The casket was decorated with orchids and clusters of violets and wreaths rested on a catafalque in the centre aisle near the altar rail of the church.

The Cardinal sat on a scarlet throne under a pontific canopy erected on the gospel side of the altar.

In Broadway and Seventy-first Street seventy-five patrolmen, under direction of Chief Inspector Max Schmittberger, Inspectors Daly and Dillon and Lieut. Duggan, kept back crowds. After the church had been fairly well filled the general public was allowed to enter.

During the service requiem mass was sung by a male quartette consisting of Paul Eisner and William Redmond, tenors, and Richard Tobin and Herman Tinner, basses. Edward Grimm was organist.

Father Winkler was assisted by the Rev. Terence E. Gilmartin and Rev. Stuart Chambers as deacon and subdeacon, respectively. Father Thomas Barret was master of ceremonies. Mgr. Francis Wall and Mgr. Bruden acted as deacons to the Cardinal and Dr. Thomas Carroll was the Cardinal's master of ceremonies. Father Joseph Dineen was master of ceremonies to Bishop Patrick J. Hayes, Auxiliary Bishop of New York.

Among those present were: Justice Vernon M. Davis, Senator Robert F. Wagner, Justice John W. Goff, Justice Daniel F. Cohalan, Sheriff-elect Al Smith, Fire Commissioner Robert Adamson, Judge Lorenz Zeller, George McAneny, President of the Board of Aldermen; Borough President Marcus M. Marks, John A. Hennessey, Theodore Sutro, Prof. Abraham Jacoby, Prof. Emil Baruch, Charles P. Fornes, Michael J. Drummond, ex-Charities Commissioner; Secretary of State Francis S. Hugo and Assistant Secretary Edward K. King, August Luchow, Thomas W. Churchill, President of the Board of Education; George Gillespie and John T. Whalen, ex-Corporation Counsel.

BABY'S HEAD WAS MASS BLISTERS

Would Break Open and Get Sore. Then Both Cheeks Broke Out. Very Restless.

HEALED BY CUTICURA SOAP AND OINTMENT

"My baby's head was a mass of blisters. He would cry and use his head until they would break open. He would rub his little head on the pillow till it would bleed. Then they would get sore, then his both cheeks broke out. He would be very restless when his head got warm.

"I tried ——— salve, then it got worse than ever. I saw Cuticura Soap and Ointment advertised in the paper and sent for a free sample. I found it the best I ever heard of. I got some more, and in two weeks his head and face were all healed, and no signs of it coming back." (Signed) Mrs. Charles Taffin, 41 Eiffel Place, Rochester, N. Y., Feb. 19, 1915.

Cuticura Soap and Ointment do so much for poor complexions, red, rough hands, and dry, thin and falling hair, and cost so little, that it is almost criminal not to use them.

Sample Each Free by Mail

With 32-p. Skin Book on request. Address post-card "Cuticura, Dept. T, Boston." Sold throughout the world.

Sunday World "Wants" Work Monday Wonders.

Park Row at Chatham Square

"Charge to My Account"

Why not become a charge customer?
Then you can select all the furniture, rugs and housefurnishings you want and simply say "charge to my account."
We'll gladly give you credit. There is no red tape to go through. We don't even require an introduction. We trust the whole world for home things and we give a year and a half to pay in amounts so small you'll scarcely feel them.
We carry everything for housekeeping at the lowest of plainly marked prices. Come and let us show you.

Comfortable 3-Piece Parlor Suite

This substantial, well made parlor suite is upholstered in real leather; mahogany finish frames. Will last for many years. A remarkable value at..... **$44.00**

A Typical Example of Our Big Values

COWPERTHWAIT & SONS

"Oldest Furniture House in America"

Park Row at Chatham Square

193 to 205 Park Row

JOINTS WERE BENT AND STIFF FROM RHEUMATIC ARTHRITIS

Hyde Park Man Tells How Knee Straightened After Using Var-ne-sis.

Mr. A. Field of 98 Dana Ave., Hyde Park, Mass., has been kept busy during the past few months explaining how he recovered from rheumatism of the joints, from which he suffered

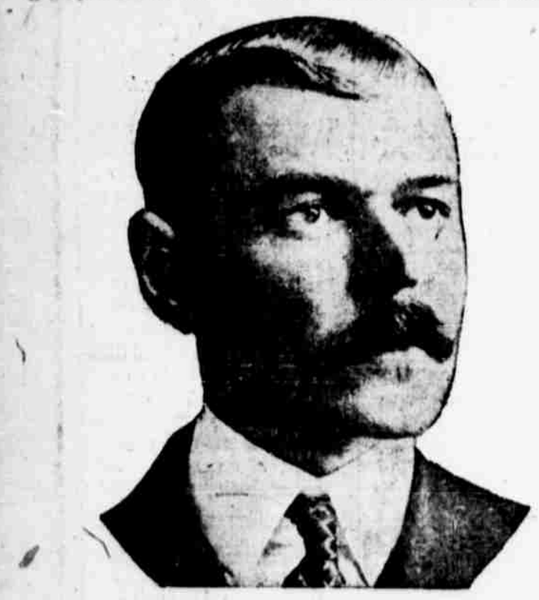

for two years. Mr. Field is well known to the merchants of Hyde Park and his work necessitates him jumping on and off a wagon delivering goods to the stores.

Mr. Field said: "My friends are surprised at my recovery when they see me jumping on and off the wagon without any trouble. For two years I suffered from rheumatism of the joints: my hip was sore and painful so that it was impossible to get any sleep. My knee was bent and I was unable to straighten it; in fact, I never believed it would be natural again; it was drawn up so much that I walked with a limp. It was almost impossible for me to go up or down stairs, on account of the stiffness and pain in the knees. My neck was also stiff and I could feel the disease was slowly drawing the cords stiff and tight.

"Very often the pain would start at the hip and run down to my toes. After sitting any length of time it was agony to get up.

"I tried many treatments without permanent benefit and thought the condition was incurable because so many told me I would never be better.

"Var-ne-sis was recommended as a rheumatic remedy and I thought I would try once more to find relief. I secured the medicine at a drug store and after three months' treatment I was a well man. I have gained in general health and haven't a pain or an ache. The knee has gone back to its normal condition and I would never know I had rheumatism.

"Var-ne-sis is a wonderful remedy for rheumatism and I am recommending it to every one suffering as I did."

No rheumatic can afford to ignore the tremendous evidence that stands behind Var-ne-sis. In rheumatism and particularly in chronic rheumatism of the joints it has been highly successful. Every day that a rheumatic sufferer puts off taking Var-ne-sis is just one more day of needless suffering. Send to W. A. Varney, Lynn, Mass., for the new edition of his newspaper devoted to rheumatics.

Var-ne-sis Boston office is maintained for the benefit of those taking Var-ne-sis and to exhibit the collection of crutches, wheel chairs, etc.

Get Var-ne-sis Now—to-day, at Riker-Hegeman and other reliable druggists. Tell your druggist to get Var-ne-sis for you from his wholesaler or send to W. A. Varney, Lynn, Mass.—Advertisement.

BROOKLYN

OPPENHEIM, COLLINS & CO

Fulton and Bridge Sts., Brooklyn

Announce for Friday, Nov. 5th

An Unusual Sale of

Fur Trimmed Suits

Attractive Suits of Broadcloth and Whipcord in black, navy, brown and green, smartly trimmed with bands of beaver and various other fashionable furs; included are many smart velvet and braid trimmed models. Women's and Misses' sizes.

Regular Values to $45.00

No Exchanges **25.00** *No Approvals*

Also Will Close Out 125 Suits

Taken from the regular stock of Broadcloth, Whipcord and Serges; plain tailored and Fur trimmed. Women's and Misses' sizes.

Regular Values to $30.00

20.00

W. L. DOUGLAS WAS PUT TO WORK PEGGING SHOES AT 7 YEARS OF AGE. HE BEGAN MANUFACTURING IN 1876, AND IS NOW THE LARGEST MAKER OF $3.00 $3.50 AND $4.00 SHOES IN THE WORLD.

W. L. DOUGLAS

$3.00 $3.50 $4.00 $4.50 & $5.00 SHOES FOR MEN AND WOMEN

YOU CAN SAVE MONEY BY WEARING W. L. DOUGLAS SHOES
VALUE GUARANTEED

For 32 years W. L. Douglas name has stood for shoes of the highest standard of quality for the price. His name and the retail price stamped on the bottom guarantees full value and protects the wearer against high prices for inferior shoes. They are the best known shoes in the world.

W. L. Douglas shoes are made of the most carefully selected leathers, after the latest models, in a well-equipped factory at Brockton, Mass., under the direction and personal inspection of a most perfect organization and the highest paid skilled shoemakers; all working with an honest determination to make the best shoes in the world.

W. L. DOUGLAS $4.00, $4.50 and $5.00 SHOES are just as good for style, fit and wear as other makes costing $6 to $8, the only perceptible difference is the price.

W. L. DOUGLAS $3.00 and $3.50 SHOES hold their shape, fit better and wear longer than other makes for the price.

None genuine unless W. L. Douglas name and the retail price is stamped on the bottom.

Boys' School and Dress Shoes $2.00 and $2.50 Best in the world

CATALOG FREE. W. L. DOUGLAS, 170 Spark St. Brockton, Mass.

W. L. DOUGLAS STORES IN GREATER NEW YORK:

93 Nassau Street.
755 Broadway, cor. 8th St.
847 Broadway, near 14th St.
*1352 Broadway, cor. 36th Street.
1495 Broadway (Times Square).
*984 Third Avenue.
*1452 Third Avenue.
*2202 Third Av., cor. 120th Street
*2779 Third Av., bet. 146th & 147th Sts.
347 Eighth Avenue.
*250 West 125th Street.
JERSEY CITY—18 Newark Ave.
*UNION HILL—276 Bergenline Av.
*NEWARK—831 Broad Street.
*PATERSON—192 Market Street.
*TRENTON—101 E. State St. cor. Broad
BROOKLYN
*4[illegible] Fulton Street, cor. Pearl.
708-710 Broadway, cor. Thornton.
1367 Broadway, cor. Gates Avenue.
*478 Fifth Avenue, cor. 11th Street.
*859 Manhattan Avenue.
1779 Pitkin Avenue.

*STORES MARKED WITH A * CARRY COMPLETE LINES OF W. L. DOUGLAS $3.00, $4.00 AND $4.50 SHOES FOR WOMEN.*

Business Hours 9 A. M. to 6 P. M.

MATTHEWS

FULTON STREET, BROOKLYN

50 "S&H" GREEN Stamps FREE

Friday, Nov. 5th, Only

With Purchases of $1.00 or Over

Present COUPON

This Coupon is Good for **50** *(Fifty) S&H Green Stamps With Cash Purchases of $1 or Over*

THESE FIFTY STAMPS are of the same kind as those you would ordinarily obtain with your purchases.

(Eve. World, Nov. 4-15) A. D. MATTHEWS' SONS, Inc.

A. D. MATTHEWS' SONS, Inc.

THE NEW YORK WORLD SETS THE PACE!

The World Sells 100,000 Copies More in New York City Each Weekday Than Any Other Morning Newspaper.