ANOTHER OUTRAGE.

Blister rust, imported from Germany on currant bushes, is destroying thousands of white pines in the Adirondacks.

Harmless Means of Reducing Fat

Many fat people fear ordinary means for reducing their weight. Here is an extraordinary method. Extraordinary because while perfectly harmless no dieting or exercise are necessary. Marmola Prescription Tablets are made exactly in accordance with the famous Marmola Prescription. A reduction of two, three or four pounds a week is the rule. Procure them from any druggist or if you prefer send 75 cents to the Marmola Co., 864 Woodward Ave., Detroit, Mich., for a large case.—Advt.

MOTHER SCOLDED BRIDE.

Then Mrs. Grieco Took Poison, It Is Alleged, but Life Is Saved.

Chided by her mother, it is said, for disobedience, Mrs. Annie Grieco, eighteen years old, of No. 543 Rockaway Avenue, Brownsville, will face a charge of attempted suicide to-day.

Policeman Little found her writhing in front of her home, a bottle marked iodine by her side. She was taken to St. Mary's Hospital, where her life was saved by prompt treatment. According to her husband Anthony she ran out of their rooms after an unpleasant interview with her mother, who lives on the floor above.

New Lehigh Pier Open.

The New Lehigh Valley Railroad Pier, No. 44, at Jackson Street and the East River, is open for business. It is one of the most modern piers in Manhattan.

LETTER IN A SANDWICH BARES NEW CUBAN PLOT

Plan to Free Gomez and Associates and Start Another Uprising Discovered.

HAVANA, March 22.—A letter concealed in a sandwich which the wife of one of the revolutionary prisoners sought to give her imprisoned husband resulted to-day in discovery of a widespread plot at Principe Castle to effect release of Gen. Gomez and his associates, awaiting trial.

Secret police arrested a captain of the prison guard and a number of his men. The "sandwich letter" had given full details of the plot. Moreover, it told of complete plans for a formidable uprising about to take place in Vatalano and Guines and described some storage places of arms.

One of these latter was seized by the police at once. It was in a house near Principe Castle, which had been occupied by the conspirators and contained a number of rifles, considerable ammunition and several machetes.

WHITMAN FAVORS EVENING WORLD'S SCHOOL FORUM

Speaker Sweet and Many Educators and Labor Leaders Also For It.

By Sophie Irene Loeb.

ALBANY, N. Y., March 22.—Gov. Whitman to-day expressed himself as heartily in favor of the Americanization Forum Bill advocated by The Evening World.

"Tell those who have the measure in hand that I hope they will further its passage without delay," he said. He also spoke of the great value of making American citizens especially at this time, and the public schools could be used for no better purpose.

Speaker Thaddeus Sweet also voiced similar sentiments in approval of this legislation, which has but one purpose, to use the public schools for community and civic forums in the interest of making Americans. Such centres are to be conducted under the jurisdiction of the Board of Education.

Miss Margaret Wilson, daughter of the President, whose long and earnest interest in establishing such community centres has been stated in The Evening World columns, is urging the passage of this bill, and continues to affirm that there is no time like the present for opening up public schools to promote citizen spirit. Miss Wilson may also come to Albany in behalf of the measure.

Prominent educators now in Albany have indorsed this measure. Among these are Interborough Association of Women Teachers, Association of Men Teachers and Principals, Evening High School Teachers' Association, Association of Assistants of Principals of New York, and Women Principals' Association in the City of New York.

Various labor leaders have also expressed their strong approval of this statute. Among these are Thomas D. Fitzgerald, Chairman of the Legislative Committee of the New York State Federation of Labor, and Peter J. Brady, President of the Allied Printing Trades of New York State.

As there are a number of community centres now operating in New York which are self-supporting, President Wilcox of the Board of Education recommended that these be allowed to continue self-supporting and wherever practicable to make all such community centres self-supporting.

This suggestion was accepted by the sponsors of the measure, Senator Bockwood and Assemblyman Goodman, and the bill will be amended accordingly.

RUB ON SPRAINS, PAINS, SWELLING

Don't suffer! Relief comes the moment you apply "St. Jacobs Oil."

Don't stay crippled! Rub this soothing, penetrating oil right into the sprain, ache or strain, and out comes pain, soreness, stiffness and swelling.

Nothing else penetrates, heals and strengthens the injured muscles, nerves, tendons and ligaments so promptly. It doesn't burn or discolor the skin and cannot cause injury. Don't suffer! Get a small trial bottle from any drug store now—limber up! Rub the misery right out. A moment after "St. Jacobs Oil" is applied you cannot feel the slightest pain or soreness, and you can go about your regular duties.

"St. Jacobs Oil" conquers pain. It has been used effectively for sprains, strains, soreness and stiffness for 60 years—six gold medal awards.—Advt.

Five Minutes! No Indigestion, Gas, Sour Stomach—Pape's Diapepsin

Neutralizes acids in stomach, instantly relieving dyspepsia, heartburn, belching, distress. It's fine!

"Really does" put upset stomachs in order—"really does" overcome indigestion, dyspepsia, gas, heartburn and sourness due to acid fermentation in five minutes—that—just that—makes Pape's Diapepsin the largest selling stomach antacid and regulator in the world. If what you eat ferments and turns sour, you belch gas and eructate undigested food or water; head is dizzy and aches; breath foul; tongue coated; your insides filled with indigestible waste, remember the moment "Pape's Diapepsin" comes in contact with the stomach all such distress vanishes. It's truly astonishing—almost marvelous, and the joy is its harmlessness.

A large fifty-cent case of Pape's Diapepsin is worth its weight in gold to men and women who can't get their stomachs regulated. It belongs in your home—should always be kept handy in case of a sick, sour, upset stomach during the day or at night. It's the quickest, surest antacid for the stomach in the world.—Advt.

BONWIT TELLER & CO.

The Specialty Shop of Originations

FIFTH AVENUE AT 38TH STREET

WILL OFFER TO-MORROW (FRIDAY)

A Collection of About Two Hundred

WOMEN'S BLOUSES

of Georgette Crepe and Chiffon

ONLY ONE-OF-A-KIND. A NUMBER ARE FRENCH HAND-MADE BLOUSES.

9.75 — *Formerly 12.75 to 16.50*

12.75 — *Formerly 19.75 to 39.50*

The greater number of the blouses included in this offering have served as models from which other blouse modes have been reproduced and adapted—having served their purpose they are now reduced. Included are quite a few hand-made French Blouses trimmed with beading, embroidery, real Valenciennes laces, fine tucking and hemstitching.

Copyrighted—Bonwit Teller & Co.

GOODS DELIVERED ANYWHERE IN GREATER NEW YORK

WHALEN BROS.

219, 221, 223, 225, 227 **Grand Street** Cor. Driggs Ave.

164, 166, 168 and 170 **Smith Street** Cor. Wyckoff St.

BROOKLYN

No Deposit—50c Weekly Opens a New Clothing Account

$125 Worth of Furniture No Deposit—$1 Weekly

Chiffoniers

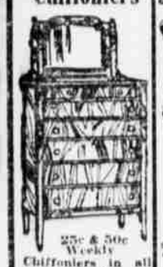

25c & 50c Weekly

Chiffoniers in all woods and all styles; some fine ones in oak 9.98

3 and 5 Piece Parlor Suit Sale

50c WEEKLY.

See the elegant 5-piece Parlor Suits we sell for $57.50; the 3-piece Loose Cushion Suits for $35.50 and the good 5-piece suits for 42.50

10% Discount on the Dollar Coupon on credit purchase when opening a new account if you bring this advertisement with you.

Dressers

50c Weekly

In all periods and all woods; some special values in oak go at this sale for 14.98

OPEN MONDAY AND SATURDAY EVENINGS

Secrets of Health and Beauty

by Claire Ainsworth

"DISGUSTED, ASTORIA." ... "I am envious of every friend I have, and my trouble is perhaps foolish, but it spoils my happiness. I am 5 feet 5 inches in height but only weigh 130 pounds. Is there any diet or medicine that will add 25 pounds?"

Answer.—A very popular recipe is put up in tablet form, namely alfalfa tablets, which is said to produce quite decided increase in flesh. It is a concentrated extract of ordinary alfalfa plants and compounded into alfalfa tablets, sold by apothecaries in sealed packets carrying full directions. We know that alfalfa fattens horses, cows, &c., so these tablets are clearly effective.

"FLATBUSH, ASTORIA." ... "Have you yourself used wavolene, the preparation you so frequently recommend to keep the hair in curl or wave? And did you find it harmless?"

Answer.—For more than three years I have never been without a bottle of wavolene on my dressing table. I use it once or twice a week. It is not only harmless and invisible, but it adds the glorious luxuriance of the hair. It is the most valuable hair dressing I know of.

"CHARLES, ASTORIA." ... "Both my husband and self are getting ridiculously too fleshy and we want reducing. Will you tell us something to use?"

Answer.—A most good and most successful formula is that known as fire-grain polychrin tablets, and procurable in sealed package with directions. Many have reduced as much as 20 pounds safely, and with improved health.

"MRS. ASTORIA." ... "Please tell me if it is possible to banish blackheads and keep one's face clear and fresh looking."

Answer.—By discontinuing the use of ordinary toilet soaps and using emulsified oils in the morning. Look at glycerine you can soon have a clear skin. Ask your druggist to supply it to-day.

"ASTORIA, B." asks: "I suppose I am like many others who want added blessings in this world. I have good figure, but my bust is very flat and I want your advice how to increase."

Answer.—Regular and persistent massage with a nourishing application of medicated vetone will soon develop, as it were, in a few months. This is the only reliable preparation for the purpose that I know of.

"MRS. ASTORIA." asks: "Please tell me what to use to remove superfluous hair. Something that will not harm the skin."

Answer.—There are many good preparations for this, but of all I have tried I think Pinol is the best in every way. Druggists sell it in sealed vials. Directions will have to be followed.

"ASTORIA." asks: "I have severe neuralgic headaches all too frequently. Can you suggest some treatment?"

Answer.—A marvelous preparation called pneumelton quickly cures neuralgic headache. It is the best for other forms of facial neuralgia and deep-seated chest colds. I think it costs in 25c. and $1 sizes.

"ASTORIA." asks: "I have tried many greaseless creams but none are satisfactory. What do you use?"

Answer.—After trying many I find Glenn's Balm most satisfying.—Advt.

Largest Popular Price Garment House in New York

D. PRICE & CO.

6th Ave. Corner 18th Street

BROOKLYN NEW YORK NEWARK

Featured at All Three Stores Friday

It is none too early to buy your Easter Suit—therefore the exceptional values offered in this Sensational Sale come just at the right time.

5,000 EASTER SUITS

$15.00

$15 $15

EXPERT ALTERATIONS FREE

Noted as we are for the supreme superiority of our Suits at $15, we can unhesitatingly state that this Easter collection far surpasses any we have previously shown. And its scope is tremendous—embracing over 40 distinctively different models.

Tailored Suits
Semi-Tailored Suits
Dressy Suits
Sport Suits—of
Poiret Twill
Mannish Serge
Gabardine — Poplin

$15

Black—Navy
Gold—Honey
Belgian—Copen
Apple Green
Rookie Tan
Beet—Burgundy
Rose—Magenta

BROOKLYN STORE Fulton and Bridge Sts. | NEWARK STORE Market & Halsey Sts.

ALL CARS TRANSFER TO "THE HOME OF TRUTH" **Bloomingdales** 59th to 60th Street Lex. to 3d Av. Phone Plaza 5900

Let Us Show You

How the Walters Player Is Built

The Walters Player Piano is built by expert workmen, under the direct supervision of highly trained factory executives, in a modern, splendidly equipped daylight factory at Long Island City.

The most efficient and economic manufacturing facilities, together with a tremendous factory output, make it possible for Bloomingdales'—the sole owners of the Walters Piano Co.—to sell the new

WALTERS

88-Note Player Piano

No Interest **$395** No Extras

On Terms of $2 a Week

FREE We Give a Beautiful Music Cabinet, Bench, Cover, 12 Rolls of Music (Your Own Selection) and Free Delivery.

We Invite You to Visit the New Walters Piano Factory

See for yourself just how the "WALTERS" is built. A trip through this modern plant will be well worth your while. Every step of the way you will see something that will absolutely convince you that the Walters Player Piano is superior in tone-quality, workmanship, material and case design to instruments offered elsewhere at very much higher prices—also why thousands of music lovers have selected the WALTERS in preference to any other Player.

But whether you visit the factory or not, be sure to come to Bloomingdales' and see the New Walters Player (1917 Model)

Our 1917 Style "L" Walters Piano

The Best Piano Built to Sell at

No Interest **$250** No Extras

On Terms of $1 a Week

Price includes Stool, Cover and Free Delivery.

EXCHANGE YOUR OLD PIANO for the beautiful new Walters or Erhard Piano or Player Piano. We will make a liberal allowance and let you pay the balance at the rate of $1 a week on a Piano or $2 a week on a Player Piano. Upon request a representative will call. Send for our 1917 catalogue.

ALL CARS TRANSFER TO "THE HOME OF TRUTH" **Bloomingdales** 59th to 60th Street Lex. to 3d Av. Phone Plaza 5900

At Bloomingdales'

NOW—Our Annual Pre-Easter

Merchant Tailoring Sale

Suits or Overcoats to Measure

$15 $18 $20

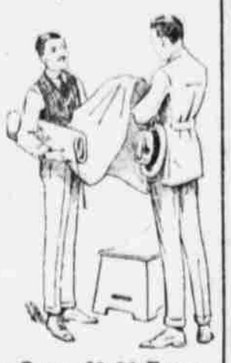

The material you select is made up to your individual measure. Experts to supervise the making of your suit or coat from measuring to final fitting.

For this event we have provided a good assortment of cheviots, worsteds, serges, mixtures and tweeds, in olive green, gray, brown, blue or black, in plain colors, stripes, checks, overplaid and mixtures.

Classy or conservative models—as you prefer. And we guarantee the fit—absolutely.

Orders left within the next few days will be ready for delivery before Easter.

Sizes 46 Chest Measure or Over, $2.00 Extra

Second Floor

At Bloomingdales'

Men's "Onyx" Socks, 24c

Fibre silk with reinforced heels and double soles. Colors are navy blue, gray, champagne, tan; also black and white.

Men's Fancy Silk Socks, pair 59c

Mottled two-tone effects, with silk clockings. Also plain silk socks with reinforced heels and double soles; many colors.

Men's Silk Socks, pair 59c

Full fashioned, with reinforced lisle soles and toes; black and large color range. Also fancy striped seamless silk socks.

Men's Mercerized and Fibre Silk Socks, pair 17c

Seconds of a well-known make. Reinforced heels and toes. Various colors in the assortment.

Main Floor

At Bloomingdales'

A Special Offer of 12-Section Adjustable Dress Forms, $6.50

Easily and quickly adjusted to reproduce the figure you require. A helpmeet in home dressmaking that you will be glad to own.

Independently Adjustable

at neck, shoulders, bust, waist, hips and skirt.

Measures 32-inch bust when closed. May be extended to 44 inches.

Mail orders promptly filled.

Main Floor

At Bloomingdales'

Arch Supports, Pair, 69c

Sizes for Men, Women and Children

At this small price you may obtain arch supports that will give the same service as any widely advertised brands which retail at considerably higher prices.

These arch supports at 69c are made of a metal commercially known as "German silver" and good quality leather, and will not rust.

Prepaid mail orders will be sent free by parcel post anywhere in the U. S. A. Be sure to state size required.

Notion Dept., Main Floor

At Bloomingdales'

Suit Cases for Week Ends, $3.95

A roomy case, as illustrated, sufficiently large to carry the many things required for week-ends and short trips.

Case is 24 inches long, of black enamelled cloth and fitted with inside tray.

Women's Hat Boxes, $4.50

Made of black enamel cloth, size 18 in. long, 18 in. wide and 12 in. deep. Roomy enough to accommodate two hats.

Main Floor

At Bloomingdales'

Beds, Mattresses and Springs

Steel Bed, $8.00

2-inch Colonial posts; 1¼-inch square top and bottom rods. White enamel or ivory. Sizes 3 ft., 4 ft. and full size.

Pure Cotton Mattresses

Finely stitched and tufted; covered with high-grade ticking. Full size, $8.50; 4 ft., $8.00; 3 ft. 6 in., $7.50; 3 ft., $6.75.

Felt Mattresses

Covered with assorted tickings. Size 2½ ft., $7.50; 3 ft., $9.00; 3½ ft., $9.75; 4 ft., $11.25; 4½ ft., $12.25.

So. Amer. Hair Mattresses

Size 2 ft. 6 in.,	$14.50
Size 3 ft.,	$17.50
Size 3 ft. 6 in.,	$21.00
Size 4 ft.,	$23.00
Size 4 ft. 6 in.,	$25.75

Mixed Hair and Tampico Mattresses

Size 2 ft. 6 in.,	$9.00
Size 3 ft.,	$10.00
Size 3 ft. 6 in.,	$12.50
Size 4 ft.,	$13.50
Size 4 ft. 6 in.,	$15.00

3-Piece Bed Outfit, $8.00

Outfit comprises white enamel bed, as illustrated; woven wire spring, soft top mattress covered with good grade of ticking. Outfit in any desired size.

Rabbet Edge Box Springs, $11.00

Neatly upholstered, with tempered steel springs, and covered with A. C. A. ticking. All sizes for wood or metal beds.

Wit Edge Divans, $7.95

Woven wire fabric, with patented spring to hold mattress in place; folding legs. Size 2½ feet.

Shelf Box Springs, $10.25

Upholstered with high grade springs and covered with A. C. A. ticking. All sizes to fit wood or metal beds.

Steel Springs, $4.95

Woven wire, with rope edges and helical ends; regulation sizes.

Woven Wire Springs, $8.24

Fitted with edges to prevent mattress from slipping or spreading, helical ends; regulation sizes.

Fourth Floor

ALL CARS TRANSFER TO BLOOMINGDALES' 59TH TO 60TH ST., EX. TO 3D AVE.