Philharmonic, Miss Wirthlin and Mrs. Plummer

By Sylvester Rawling.

JOSEF STRANSKY and the Philharmonic Orchestra presented an all-Wagner programme at Carnegie Hall last night before a large and enthusiastic audience. It began with the "Rienzi" and ended with the "Tannhauser" overture. Between these there was a rich feast comprised of "Siegfried's Rhine Journey," "Wotan's Farewell," the "Good Friday Spell," the "Waldweben," the "Entrance of the Gods Into Walhalla," the "Flying Dutchman" overture, a "Faust" overture, and the preludes to the third act of "Tannhauser," the third act of "Tristan und Isolde" and the third act of "Die Meistersinger." Both Mr. Stransky and the orchestra deserved the applause they got.

Rosalie Wirthlin, contralto, in a recital at Aeolian Hall last night, was forced nearly to double her programme by the insatiate demands of the audience. A Sembrich or a Bessie Jones, it's all the same. There is no discrimination. Concert audiences, as I have often designated them, are cormorants. They spoil what should be a compliment to the artist. Miss Wirthlin had the valuable assistance of Frank La Forge as her accompanist at the piano, and she sang two of his songs, "Before the Crucifix" and "To a Messenger." Marion Bauer's "The Linnet Is Tuning Her Flute," Gertrude Ross's "Dawn in the Desert" and Mrs. Beach's "The Year's at the Spring," were her other American numbers. Besides, in English, Miss Wirthlin sang Horn's "I've Been Roaming," Purcell's "Knotting Song" and "Passing By," and Morley's "Sweet Nymph, Come to Thy Lover." Scarlatti, Caldara, Schumann, Grieg, Brahms, Franz and Fourdrain were the other composers represented. Miss Wirthlin's voice has color and flexibility and her enunciation is good. Especially is she to be commended for the number and the quality of the songs in English with which she graced her programme.

Beatrice Hubbel Plummer gave a second recital of her own songs and verses for children at the Princess Theatre yesterday afternoon. Her accompanist at the piano was Emil Polak. It is a charmingly naive and fascinating programme that Mrs. Plummer presents, from "'Bout Roosters" to "Cheer," with the "'Fraid" and the "Cuddle Doon," and the new "Hurrah for Maguire" and "Sing, Mother-Bird." The audience held many well known singers. Lenora Sparkes of the Metropolitan Opera Company seems to have taken a great fancy to "Cheer."

"Thais," with Geraldine Farrar in the name part and Pasquale Amato as Athanael, was sung at the Metropolitan Opera House last night to another large audience. The cast held Luca Botta, Leon Rothier, Mabel Garrison, Raymonde Delaunois, Kathleen Howard and Bernard Begue. Mr. Polacco conducting. Rosina Galli by her dancing again won the enthusiastic favor of the house.

For the benefit of the Franco-American Committee of the Conservatoire Nationale de Musique de France, founded by Whitney Warren, a special concert will be given at the Metropolitan Opera House on Easter Sunday evening. The Gounod oratorio "Mors e Vita" will be sung for the first time in New York. The principal singers will be Marie Rappold, Sophie Braslau, Luca Botta and Clarence Whitehill. They will be supported by the Metropolitan Opera House chorus and orchestra, under the direction of the Comte d'Harcourt, who has come to America especially for this purpose. The Comte d'Harcourt is a composer. He was intrusted by the French Government with a musical mission to the United States at the San Francisco Exposition.

6-CENT AWARD FOR ENRIGHT.

Wood Testifies in Libel Suit World Did Not Prevent Promotion.

A jury in Part X. of the Supreme Court, Justice Ordway presiding, yesterday awarded a verdict of 6 cents damages to Police Lieut. Richard E. Enright in an action for libel brought against the Press Publishing Company, which publishes The World.

The action was based on references made in The World to a speech delivered by Enright at the annual dinner of the Police Lieutenants' Benevolent Association at the Waldorf-Astoria Hotel Feb. 22, 1913. Enright complained that certain statements made by him regarding traitors to the force had been misconstrued and that as a result his reputation had been injured and Police Commissioner Woods had failed to promote him to the rank of Captain.

Commissioner Woods testified that The World publications had nothing to do with his failure to promote Enright. The plaintiff was represented by Attorney Michael M. Dolphin. The action was defended by Howard Taylor, general counsel for The World.

The first strands of gray

need not mean that you must lose the natural beauty of your hair.

Hay's Hair Health

brings back the natural color to gray or faded hair. Does it gradually—almost imperceptibly. Keeps it lustrous, healthy and soft. Not a dye. Harmless to use. Large 50c and $1.00 bottles at your dealer's or by mail. Phile Hay, Newark, N. J.

CONCERTS AND MUSIC.

METROPOLITAN OPERA HOUSE TO-NIGHT AT 8.15 LA BOHEME HARDMAN PIANO USED.

THEATRES.

EMPIRE B'way, 40 st. Evenings 8.30. Matinees Wed. & Sat., 2.30. MAUDE ADAMS A KISS FOR CINDERELLA

NEW AMSTERDAM W. 42d st. Evgs. 8.15. Mts. Wed. & Sat., 2.15. Klaw & Erlanger's New Musical Comedy MISS SPRINGTIME AFTER THE PLAY VISIT ZIEGFELD STOP THIS THEATRE MIDNIGHT FROLIC

HUDSON West 44th St. Evgs. at 8.15. Mats. Wed. & Sat. at 2.15. 'OUR BETTERS' The New Three Act Comedy.

LYCEUM West 45th St. Nights at 8.20. Last Mat. To-Mor'w, 2.20. HENRY MILLER LAST 3 TIMES in "THE GREAT DIVIDE."

KNICKERBOCKER B'way & 38th St. Evs. at 8.15. Mats. Wed. (Pop.) & Sat., 2.15. GEORGE ARLISS in J. M. Barrie's Comedy THE PROFESSOR'S LOVE STORY.

Turn to the Right!

GAIETY B'way & 46 St. Evgs. 8.20. Matinees Wed. & Sat., 2.20. OLIVER MOROSCO Presents THE BRAT A New Comedy by Booth Tarkington

HARRIS W. 42d St. Evenings at 8.30. Mats. Wed. (Pop.) & Sat. at 2.30.

LIBERTY W. 42 St. Evs. at 8.20. Last 3 Times. Matinee Saturday, 2.20. MR. & MRS. CORBURN in "The Imaginary Invalid"

COHAN & HARRIS THEA., West 42d St. Phone 6244 Bryant. Evs. at 8.20. Mats. Wed. (Pop.) & Sat., 2.20. THE WILLOW TREE

GEO. Cohan's THEATRE, B'way & 43d St. Evs. 8.30. Mats. Wed. & Sat. Ruth Chatterton in "Come Out of the Kitchen."

FULTON 46 St., nr. B'way. Evs. at 8.30. Matinees Wed. & Sat. at 2.30. WM. COURTENAY & THOS. WISE in Lee Wilson Dodd's Comedy "PALS FIRST"

CRITERION B'way & 44 St. Evs. 8.20. Mats. Wed. (Pop.) & Sat., 2.20. John Cort's Farcical Entertainment JOHNNY GET YOUR GUN

GLOBE B'way & 46th St. Evgs. at 8.20. Mats. Wed. & Sat., 2.20. LAST 3 TIMES OF THIS PLAY LAURETTE TAYLOR "THE HARP OF LIFE." Next Week—Miss Taylor in "Out There"

BELASCO W. 44 St. Evs. at 8.30. LAST 2 WEEKS Mats. Thurs. & Sat. 2.30. FRANCES STARR in Little Lady in Blue

REPUBLIC West 42d St. Evs. 8.30. Mats. Wed. (Pop.) & Sat., 2.20. JANE COWL in "LILAC TIME"

BANDBOX 5th & 3rd Ave. EVGS. 8:30. MAT. SAT. 2:30. NOW.

CENTURY B'WAY & 62ND ST. PHONE COLUMBUS 8370. Starts Wednesday Apr. 25. DILLINGHAM & ZIEGFELD CENTURY GIRL AFTER PERFORMANCE VISIT COCOANUT GROVE CENTURY ROOF

ELTINGE CHEATING CHEATERS WEST 42ND STREET. PHONE BRYANT 820. MATINEES WED. & SAT.

MANHATTAN OPERA HOUSE—MATS. WED. SAT. THE WANDERER GREATEST OPERA IN HISTORY. Evs. 8.30. Mat. Wed. & Sat. 2.30.

LEXINGTON 51 St. & Lex. Av. Evs. 8.30. Mat. To-Mor'w, 2.30. HER UNBORN CHILD

BURLESQUE.

OLYMPIC East 14th Street. Mat. Daily "GROWN-UP BABIES"

BANKING AND FINANCIAL. BANKING AND FINANCIAL.

NEW HOFFMAN COMPANY

was recently organized by Henry H. Hoffman and controls more than 600 acres of leases in the Humble and Goose Creek oil fields where all Hoffman's successes have been made in the oil business. New Hoffman Company has three promising wells in Humble Field.

8% Preferred Now Offered

at $1.30 Per Share

(Par Value, $1.00)

Free Bonus One Share Common (Par Value $1.00) Given With Each Share Preferred Purchased.

$100 Invested, $2,900 Returned In Ten Months

Hoffman's Oil Stockholders Got Big Returns

1st Hoffman Oil Company was organized by Henry H. Hoffman June, 1915. It paid stockholders who invested at par nearly 3,000% on investment in March, 1916.

2nd oil company, organized by Hoffman about year ago, has paid 90% cash dividends since June, 1916, and just announced an additional 20% dividend for April 1st.

3rd oil company organized by same Hoffman has, according to Houston news dispatch, announced payment of dividend of $5 per share April 1st. Par value of stock was $10 per share. This company paid a 100% stock dividend in December last, so $5 a share is a 100% cash dividend on the par value of the stock at which it was sold.

These companies all operated in Humble and Goose Creek oil fields, near Houston, Texas.

Send for 20-Page Booklet Containing History of Hoffman Oil Companies

Application will be made to list this stock on the New York Curb.

OIL SECURITIES & INVESTMENTS CO.
27 WILLIAM STREET Telephone Broad 6391 NEW YORK

USE COUPON

OIL SECURITIES & INVESTMENTS COMPANY,
27 William St., New York.

Enclosed please find $..... being in full for ..... Shares of Preferred Stock of New Hoffman Company at $1.30 per share (par value $1.00 per share) with a bonus of one share of Common Stock (par value $1.00 per share) with each share of preferred purchased.

Name .....

Address .....

N. Y. W.

HEARN

Fourteenth Street West of Fifth Avenue

LAST SATURDAY OF
15TH GREAT SPRING SALE
ON EVERY FLOOR IN EVERY SECTION

One-Day Sale

Ready-to-Wear and Untrimmed Hats

Untrimmed Hats

1.20

Our Reg. $1.94

Three styles, illustrated at left.

Milan hemp, high lustre straws.

—Black and new Spring colors.

A great variety of most popular sailor and mushroom shapes.

A TRIMMING SPECIAL—Aigrette effects and fancy feathers—our reg. .79 and .98 ..... .55

Hats Trimmed Free if Hats and Trimmings are purchased here.

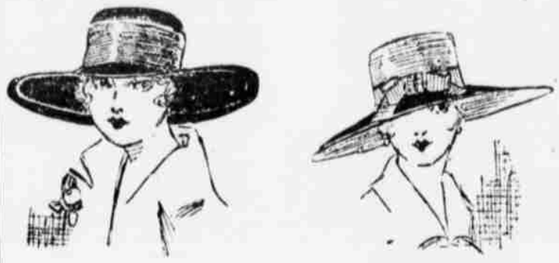

Sport Hats

1.80

Our Reg. $2.95

Two styles, illustrated at right.

Lisere straws in two-tone effects and new Spring colors. New saucer brims, other distinctive styles.

THEATRES.

WINTER GARDEN B'way & 50th. Evgs. 8. Mats. Tues., Thurs., Sat. SHOW OF WONDERS With the usual lavish accompaniments SUBMARINE F-7

SHUBERT Thea. 44th W. of B'way. Evgs. 8.15. Matinees Wed. and Sat., 2.15. JOS. WEBER Offers EILEEN By Blossom & Herbert.

39TH ST. Theatre, near B'way. Evgs. 8.15. Matinees Wed. & Sat., 2.15. Emily Stevens in John Galsworthy's The Fugitive

New GARRICK 35th & B'way. Evgs. 8.30. Mats. Wed. & Sat. 2.30. MAGIC A great play splendidly acted. Special Trib. & Galsworthy's THE LITTLE MAN.

Maxine Elliott's 39th nr. B'way. Evgs. 8.20. Mats. Wed. & Sat. 2.20. Sparkling Comedy Beauty, Beauty, Beauty. LOVE O' MIKE

ASTOR 45th St. & B'way. Evs. 8.15. Matinees Wed. & Sat., 2.15. ELLIOTT, CRAWFORD & MORGAN HER SOLDIER BOY ADELE ROWLAND Bits on the battlefield, Songs, Dances, Specialties.

CASINO B'way & 39th St. Evs. 8.15. Matinees Wed. & Sat. 2.15. Season's Musical Success YOU'RE IN LOVE

PLAYHOUSE 48th, E. of B'way. Evs. 8.20. Mts. Wed., Thurs. & Sat., 2.20. THE MAN WHO CAME BACK

48TH ST. Theatre E. of B'way. Evs. 8.20. Matinees Thurs. & Sat., 2.20. The 13th Chair By Bayard Veiller's

MOROSCO THEATRE, W. 45th st. Evs. 8.15. Mats. Wed. (Pop.) & Sat., 2.15. Oliver Morosco's Musical Comedy CANARY COTTAGE

BOOTH 45th, W. of B'way. Evgs. 8.20. Matinees Wed. & Sat., 2.20. MR. WILLIAM GILLETTE in "A SUCCESSFUL CALAMITY."

PRINCESS 39th, nr. B'way. Evgs. 8.15. Matinees Wed. & Sat., 2.15. OH, BOY! Smartest of musical comedies.—Eve. Sun.

LONGACRE W. 48th St. Evgs. 8.30. Mts. Wed. (Pop.) & Sat. 2.30. WM. COLLIER in NOTHING BUT THE TRUTH

44TH ST. THEATRE EAST WEST OF BROADWAY. TWICE DAILY 2.15 & 8.15. BILLY LAUD Presents FARRAR AS JOAN JOAN THE WOMAN

OPENING A NEW BILL THIS WEEK WASHINGTON SQ. PLAYERS COMEDY 41st, 110 W. 41st St. Evgs. 8.45. Mats. Thurs. & Sat. 2.15.

WINTER GARDEN PRESENTS THE HONOR SYSTEM LYRIC 2nd Month Daily Mat. 2:30 Nights 8:30 POPULAR PRICES

COURT West 45th St. Evenings 8.20. Mats. Wed. (Pop.) & Sat., 2.20. Oliver Morosco's Great Laughing Success. "UPSTAIRS AND DOWN"

STANDARD B'way & 90th St. Evgs. 8.20 to $1. Mat. Sat. 25c to $1. "ARMS AND THE GIRL" Next Week—"CAPTAIN KIDD, JR."

WORLD WANTS WORK WONDERS.

VAUDEVILLE.

F. F. PROCTOR'S VAUDEVILLE & PHOTO PLAYS.

125th St. 16 Royal Troubadors, Yates & Wheeler, Blaine & Merry Marion; Mme. Charles Althoff, cellist (8th Eng. Tattle," with Mrs. Vernon Castle.

58th St. Sam Sextette, Willie Zimmerman, Larry & Sally Clifford, Alfred Delay & Co., Mohr & Moffett, others. Richard Bennett in "The Law Bars."

23d St. 10—BIG VAUDEVILLE ACTS—10 & MARIE EMPRESS in "HOME GIRLS, WHO DOESN'T KNOW." Mats. 5, 10, 15. Evs. 5, 10, 15, 25.

5th Ave. Billy Gould, Fanchan & Marco, Milton & De Long Sisters, Melville & Hile, Jesse Standish, The Joy Riders, 3 Floridonds, others.

LOEW'S NEW YORK THEA. & ROOF. Cont. 11 A. M. to 11 P. M. Roof to 10, 15, 25c. GAIL KANE in "As Man Made Her." Loew's American Roof 42 St. W. of B'way. Every Eve. at 8.15. All Seats Reserved 25c, 50c, $1. ADRA AINSLEE & CO., Ed. Bixley & Co., 6 Serenaders, Hanley, Lois & Smith and others.

B. F. KEITH'S PALACE Ruth St. Denis & Co., Sam & Kitty Morton, Sam Mann & Co., Bennett & Richards & Wm. Rock & Frances White. Daily Mats. 25c $1.

PHOTO PLAYS.

BROADWAY Daily at 2.30 and 8.30. Prices 25c. to $1.00. HERBERT BRENON Presents FLORENCE REED in THE ETERNAL SIN SELZNICK PICTURES.

The Crisis By Winston Churchill. LAST WEEK PARK THEATRE.

RIALTO B'way, 42 15-25-50c Peggy Hyland & Marc MacDermott in "Babette," Rex Beach Pictures, Soloists & Incomparable Rialto Orch.

BROADWAY at 47th. NOON to 11:30 STRAND Jack Pickford in "The Dummy," Max Linder Comedy, Prizes Color Pictures, Orchestra. Next Week Geo. M. Cohan "Broadway Jones." Cont. 10 A.M. to 11 P.M.

AMUSEMENTS.

MATINEE TODAY BEST SEATS $1.00 HIPPODROME THE BIG SHOW 1000 PEOPLE 100 Novelties New Ice Ballet Biggest Show on Earth Lowest Prices ANNETTE KELLERMANN AND 200 PERFORMERS IN THE WATER SPECTACLE 3rd Return of CHARLOTTE

HIPPODROME SUNDAY, 8.15. Seats now. CELEBRATED STARS—Great Benefit. JUNIOR PATRIOTS OF AMERICA.

Mass Meeting To-Night at 8 Cooper Union Hall (Gallery Free) "Friends of Russian Freedom" CELEBRATING THE RUSSIAN REVOLUTIO Prominent Speakers. Soloists. Symphony Orch. 70.

COLUMBIA B'way. Twice Daily (Popular) 2 & 8.15. Sam Sidman AND His Own Show

Sunday World Wants Work Monday, Morning Wonders.

HEARN

Fourteenth Street West of Fifth Avenue

LAST SATURDAY OF
15TH GREAT SPRING SALE
ON EVERY FLOOR IN EVERY SECTION

In Addition
Many New Easter Wearables for the Boy or Girl

Practical Spring Suits for Misses,

Priced Unusually Low

I—24.50 II—17.94 III—17.94 IV—24.50

I. A Serge Suit (illustrated) in navy and all the new light shades, including gold and magenta—self color striped silk collar and trimmings. One of our Piping Rock Suits. Special **24.50**

II. Serge Suit (illustrated) in navy, tan, apple green and black. Pleated peplums—self color stitching on collars. Special **17.94**

III. A Poplin Suit (illustrated) in navy or black. A strictly tailored model with silk top collar. Special **17.94**

IV. A Serge Suit (illustrated) in navy or black—braid bound. Side pleats. Over-lap pocket. One of our Piping Rock Suits. Special **24.50**

About Our "Piping Rock" Suits

Models for Sport, Dress, Promenade, Travel

In this group you will find a great variety of styles, in addition to the two illustrated—serges, mannishly tailored—serges or poplins more elaborate—each garment carefully cut and excellently tailored. A very large selection of suits designed in girlish lines in effective simplicity. An unusual value.

Misses' Suits in serge, poplin and new materials, 17.94

Many styles in addition to two illustrated. Here an exceptional variety at this price—coats pleated—coats with peplums, some newest narrow shoulders—others with deep pointed collars.

Alterations free of charge.

WHITE SHOES for Girls

Her Easter frock will be white, her gloves will be white, why not her shoes?

Girls' White Canvas High Cut Lace Shoes; Welted Soles
Sizes 8½ to 10½ 2.69
Sizes 11 to 2 ..... 3.00

Girls' Genuine White Buckskin Button Shoes.
4 to 8, first heels 2.65 3.25
8 to 10½, spring heel 4.00
11 to 2 ..... 4.50

Girls' White Nu-Buckskin Lace Shoes—high cut, broad toe, welted soles.
Sizes 8½ to 10½ 3.19
Sizes 11 to 2 ..... 3.59

THESE WHITE SHOES FOR WOMEN

Women's White Washable Kid—high heels, lace shoes 9.50
Women's Calfskin Shoes, laced, high heels 9.50
Women's White Canvas Lace Shoes—high or low heels 3.95
Women's Canvas Oxfords 3.50

NEW NECKWEAR

"Feather Boas again this Spring!" And these at Hearn's priced to meet the demand.

Ostrich Feather Boas 1.97
Very full—rich fines—tassel ends—fluffy and light, yet warm—black, taupe, gray, gold, green and other new shades of Spring.

Finer Ostrich Boas
Excellent quality feathers—black, sand, taupe, black and white combinations.
2.68 .. 3.35 .. 3.99 .. 4.67 .. 6.69

Col'd Georgette Crepe Collars 1.85
In the new pointed shoulder shapes, embroidered silk floss figures, large circles, enclosing discs, triangles, etc., in contrasting sports colors—hemstitched hems. Made in rose, the different blues, green, gold, bisque (also white).

Crepe Georgette, Net, Organdie Collars ..... .94
Shawl or sailor shapes. Some hand embroidered others filet lace trimmed. Suitable styles for blouses, coats, frocks.

Two-in-One Silk Bags

Have your Handbag harmonize with your costume.

Two Bags Really For the Price of One 4.34
Combinations of gold and black, green and black, white and black, blue and black, brown and black. Handsomely lined. Fitted with purse and mirror. Turn your bag inside out and have a new bag.

TOILET ARTICLES

For the dressing table—things that mean comfort—economically priced.

49 ct. Ivory Tint Frames ..... .34
25 ct. Ivory Buttonhooks, Files, Shoe Horns and Cuticle Knives, each ..... .15
10 ct. Steel Pocket Nail Files 5
25 ct. Lustrite Nail Enamel ..... .15
50 ct. size Canthrox Shampoo ..... .29
25 ct. size Jergen's Talcum ..... .17
19 ct. size Glycerine & Rosewater ..... .15
15 to 25 ct. values—Imported Tooth Brushes ..... .12½

MORNING SPECIALS—Tomorrow, Saturday, Until 1 P. M.

To prevent dealers buying, quantities restricted. No Mail or Telephone Orders.

$9.98 Young Men's Suits 7.85
Cheviots—Cassimeres — desirable medium and dark mixtures—fancy stripes, twills and plaids—3-button sack model—alpaca lining. YOUTH'S CLOTHING—THIRD FLOOR.

$6.98 Boys' Norfolk Suits 5.50
10 to 17 years—pleated or pinch-back—Cheviots in checks, mixtures and stripes—some with extra trousers. BOYS' CLOTHING—THIRD FLOOR.

59 ct. Boys' Blouses ..... .44
Newest Spring patterns in light, medium and dark striped percales; also plain white—neckband or attached collar—sizes 8 to 15. BOYS' FURNISHINGS—THIRD FLOOR.

24 ct. Boys' Balbriggan Underwear ..... .19
Shirts high neck—short sleeves—knee length drawers—double seat—all sizes. KNIT UNDERWEAR—MAIN FLOOR.

97 ct. Men's Gray Underwear ..... .77
Wool mixed — medium weight shirts or drawers—heavy weight shirts only sizes to 50 inch. MEN'S FURNISHINGS—MAIN FLOOR.

28 and 35 ct. Men's Silk Neckwear ..... .22
New Spring colors—stripes, figures, etc—large assortment of different silks—open ends. MEN'S FURNISHINGS—MAIN FLOOR.

$1.57 Girls' Untrimmed Hats ..... .95
Milan Hemp—newest shapes in the newest colors.
Trimmed free if materials are purchased here. MILLINERY—THIRD FLOOR.

79 ct. Girls' Spring Middy Dresses ..... .57
White blouses — colored skirt — Sailor collars and cuffs—4 to 14 yrs. GIRLS' DEPT.—SECOND FLOOR.

49 ct. Brassieres ..... .35
Of fine material only—lace yoke—sizes 34 to 46. CORSETS—SECOND FLOOR.

Girls' White Canvas Shoes
High cut lace—
$2.50—sizes 11½ to 2 ..... 1.74
$2.75—sizes 2½ to 5½ 1.95
SHOES—SECOND FLOOR.

19 ct. Loose Leaf Books ..... .10
Black cloth cover. STATIONERY—THIRD FLOOR.

$1.19 Extra Size Blouses ..... .83
White striped voiles—neatly made organdie collars—sizes 46 to 52. BLOUSES—SECOND FLOOR.

$1.98 Striped Tub Silk Blouses 1.59
Tailored styles—smart colors on white. BLOUSES—SECOND FLOOR.

$1.24 Black Silkatuff Petticoats ..... .91
Scalloped flounces—fitted hands—m'f'r's guarantee for one year. PETTICOATS—SECOND FLOOR.

Clock Signs Denote Morning Specials.
Look for the Clocks! Look for the Clocks!

Three Easter Specials in Boys' Suits

5.94 .... 7.94 .... 9.74

Navy Blue Suits—7 to 18 years—excellent quality pure worsted serge—fine or medium wale—various shades of good blues. Well tailored, with swagger or conservative individual touches to please every boy. All Norfolk styles, regulation or with variations.
Other snappy, manly navy blue suits—
4.96 .. 6.87 .. 8.74 .. 11.94

Youths' Suits 10.50
Our reg. $11.94—33 to 38 chest—worsteds, cheviots, homespuns, cassimeres—serge or alpaca linings—gray, brown, plaids, stripes and heather mixtures.

Boys' Norfolk Suits 7.94
Cheviots, cassimeres, worsteds, plaids, herringbones, hairline stripes, and novelties—many with extra trousers—alpaca linings—well tailored—10 to 18 years.

Little Boys' Suits 4.96
2½ to 9 yrs.—worsteds, velours, wool crashes, cassimeres, serges—navy, black and white, gray, tan and brown fancies—Junior Norfolks, plain or Norfolk effects.

Little Boys' Spring Coats 5.94
Coverts, worsteds, velours, wool crashes, serges, white and brown or black and white checks—olive fancies, navys, greens and tan—3½ to 10 yrs.

Other Coats .. 2.97 .. 3.96 .. 4.96

Sale of Hosiery

S-A-T-U-R-D-A-Y O-N-L-Y

Special Stockings at Special Prices

Women's Black Silk Stockings—Double sole, heel, toe and garter tops. Our reg. 1.28 ..... 1.09

Women's Silk Hose—Lisle sole, heel, toe and garter top. Our reg. 1.09 ..... .78

Children's Cotton Stockings—Double heel and toe. Our reg. .29 ..... .21

Men's Pure Silk Hose—Black, white and colors—lisle sole, heel and toe. Our reg. .59 ..... .44

Men's Silk Hose—Black, white and colors—double heel and toe. Our reg. .39 ..... .27

THESE PRICES SATURDAY ONLY

SPRING COATS

FOR MISSES AND JUNIORS

Sizes 15 to 18 Years

Price—Saturday Only **10.74**

(Our reg. $13.74 and $14.74)

Materials—
Serge and Poplin. Service as well as beauty in these weaves.

Colors—
That's not a question here—Green, gold, navy, plaids in all the new Spring shades.

Styles—
Pleats, of course—sash or belt effects—silk poplin collars of contrasting colors that are medium or large; buttons that really trim.

Last Saturday for these
SPRING SALE SPECIALS

$19.98 Women's Crepe de Chine or Taffeta Dresses 13.50
$24.98 Women's Crepe de Chine Dresses 18.75
$16.98 Misses' Taffeta Frocks .. 11.75
Our Specialized Veriamart Dress 12.85
$24.98 Women's Suits 17.35
$16.98 Misses' and Juniors' Suits 12.50
$3.98 Women's and Misses' Skirts 2.66
$24.98 & $25.98 Women's Coats .. 18.50
$1.49 and $1.69 House and Porch Dresses 1.12
98 ct. Crepe Kimonos ..... .77

39 and 49 ct. Hat Trimmings ..... .28
Our 79 and 98 ct. Flower and Fruit Clusters and Wreaths ..... .50

$1.00 White Voile Blouses ..... .78
$1.98 White Voile Blouses 1.36
$5.98 Washable Satin Blouses .. 3.95
$2.98 Crepe de Chine Blouses .. 2.17

$1.24 Women's Sateen Petticoats .. .72
$3.69 Women's Taffeta Petticoats 2.95

$5.00 Corsets 2.35
$3.00 Women's Coutil Corsets .. 1.86
$6.98 Women's Sweater Coats .. 4.35
98 ct. Women's Camisoles ..... .72
39 ct. Women's Drawers ..... .30
$1.29 Girls' Lingerie Princess Slips .. .78

39 and 49 ct. Women's Cotton Union Suits .. .31
35 ct. Boys' Cotton Union Suits .. .21

59 ct. Women's Two-Clasp Gloves ..... .46
$1.25 Women's One-Clasp Washable Cape Gloves 1.07

$1.25 Men's & Women's Umbrellas .. .90
$1.49 Men's and Women's Umbrellas 1.12

98 ct. German Silver Mesh Purses .. .76

$1.98 Top-Handle Envelope Handbags 1.26
$3.69 Leather Handbags 2.55
$1.98 Matting Suit Cases 1.27
$5.00 Cowhide Travel Bags 3.74

24 and 29 ct. Women's Collars .. .18
49 ct. Crepe Georgette Collars .. .31
12½ ct. Men's Handkerchiefs, each .. .10
29 ct. ½ doz. Women's and Children's Hdkfs .. .22
12½ and 15 ct. Men's Initial Handkerchiefs 7
11 ct. Women's Handkerchiefs 9

23 ct. Ribbons ..... .17
$1.44 Silk Dress Taffe, 72-inch .. 1.18
.74 ct. Chiffons—40-inch ..... .53

98 ct. Girls' Repp Dresses ..... .74
$1.49 Girls' Middy Dresses 1.00
69 ct. Little Tots' Dresses ..... .44
79 ct. Little Tot's White Dresses .. .50
39 ct. Babies' Slips ..... .25
69 ct. Little Tots' Middies ..... .44
$4.98 Little Tots' Colored Coats 3.57
$2.98 Little Tots' Serge Coats .. 2.26
98 ct. Little Tots' Straw Hats ..... .76
98 ct. Babies' Lawn Caps ..... .70
$1.49 Pique Carriage Robes ..... .88
$1.49 Babies' Sweater Sacques ..... .94

$5.98 Boys' Norfolk Suits 4.55
$3.98 Boys' Suits 3.15
$4.98 Boys' Spring Suits 3.85
$1.50 Boys' Trousers 1.28
39 ct. Boys' Blouses ..... .27
49 ct. Rompers ..... .38
49 ct. Boys' Hats ..... .37

6 ct. Shelf Oilcloth; 12 inch 3½
$3.50 Electric Irons 2.24
O-Cedar Oil or Dust Mops, With 50 ct. bottle O-Cedar Oil, 75 ct. size ..... .74
45 ct. Opaque Window Shades, 3x7 ft. ..... .33
$21.00 Alex Smith & Sons' Seamless Velvet Rugs, 9x12 ft. .. 14.74

$1.98 Roller Skates 1.69
29 ct. Garden Sets, 3 pieces ..... .22
5 ct. Wax Paper, 3 for ..... .10
29 ct. Initial Paper or Cards ..... .20

$1.39 All-Wool French Serge, 48-inch 1.00
$1.79 Broadcloths—48-inch 1.44
$1.00 Soleils & Prunellas, 40-in. .. .88
$1.69 All-Wool Gabardines, 48-in. 1.24
$1.39 All-Wool Plaids—48-inch .. 1.10
$1.25 Crepe de Chines—40-inch .. .94
$1.85 Charmeuse—40-inch 1.34
98 ct. Tub Silks—32-inch ..... .78
$1.50 Taffetas—35-inch 1.17
38 ct. Silk Mixed Pongee ..... .31
25 ct. Sports Suitings ..... .18
34 ct. Black Dress Linens—36-in. .17
39 ct. Silk Mixed Novelties ..... .31
24 ct. Fancy Voiles—36-inch ..... .15
39 ct. Mercerized Sateens—36-in. .32
$1.19 Yard-Wide Lining Satins .. .84
39 ct. White Lingerie Batiste—45-inch ..... .31
29 ct. White Chiffon Voile—45-in. .21
$1.89 Nainsook—36-inch Pe. 1.58
24 ct. White Tub Fabrics—36-inch .18

$3.49 Men's Silk Shirts 2.66
$1.15 Men's Negligee Shirts ..... .82
49 & 50 ct. Men's Fine Suspenders .36
$1.59 Men's Fine Pajamas 1.09
49 ct. Men's Otis Underwear ..... .35
29 ct. Women's Fine Cotton Vests .20
$4.98 Sunfast Portieres 4.15
89 ct. New Repp Draperies ..... .65
25 ct. Fine Curtain Marquisette—36-inch ..... .13
12½ ct. New Curtain Muslin 8