# BEWARE
## of Inferior Woolens

¶ Manufacturers are flooding the market with manipulated wool cloths which are 20% to 70% cotton. It is safe to say that these cloths are on the shelves of the majority of tailor shops.

¶ Our customers incur no such risk. There is not a cotton thread in any of our fabrics. We guarantee it. Nothing but pure wool and pure silk goes into every suit. We make good our guarantee in form of Money Back if you are not satisfied.

Suits to Measure, $17.50 and up

Henry A. Ritchie and Co. ONE STORE ONLY
30 Church St., Cor. Dey St.
Hudson Terminal Building.
1 Block from Dey St. Subway & Cortlandt St., 6th and 9th Ave. "L" Stations


# MANY NOTED MEN WANTED TO FIGHT UNDER ROOSEVELT

### List Includes U. S. Senator Lewis and 'Jack' Greenway, Former Yale Athlete.

Many of Col. Roosevelt's adherents to-day resented the refusal of the War Department to permit him to lead an American division in the European war. It was stated that most of the men who had volunteered for the Colonel's division had had previous military training.

The list includes notables in all walks and from all parts of the country. It was learned to-day that some of them are:

Senator James Hamilton Lewis of Illinois; Charles Jerome Bonaparte, former Attorney General; Roy O. Woodruff, Republican Congressman from Michigan; William Curtis Farabee, explorer; John M. Parker, Louisiana, Bull Moose candidate for Vice President in the last election; Medill McCormick, Congressman from Illinois; Jack Greenway, famous Yale end of years ago; Seth Bullock; Gifford Pinchot (he's to be a Lieutenant Colonel); Lieut. Gov. Oglesby, Illinois; Rock Channing, former rough rider; Sidney Drew, actor; Judge Alfred Page, New York; Prof. Hiram J. Bingham, Yale; Robert D. Curry, former Governor of Wyoming; Dr. S. Edward Young, Brooklyn; Dr. Olin B. Colt, Rockville Centre (latter two offered services as chaplains); Rear Admiral Winslow, U. S. N.; State Senator Hutchinson, Washington, and Randolph Hagerman, Denver.

Many men, such as Marcus B. Toney of Nashville, Tenn., a Confederate veteran, have offered themselves for any service they may be able to perform.

No applicants under twenty-five years of age are accepted. Officers have already been selected, and so great has been the response that, it is said, Col. Roosevelt has enough applicants to make three full army corps.

More than 25,000 negroes, it is declared, want to go to the European fighting front with the Colonel.

# BILL WOULD MAKE T. R. MAJOR GENERAL IN GUARD

### Assembly Gets Measure to Put Colonel on Reserve List at Governor's Call.

(Special from a Staff Correspondent of The Evening World.)

ALBANY, N. Y., April 20.—Assemblyman Perry Armstrong of New York City to-day introduced a bill authorizing the Governor to appoint Theodore Roosevelt a Major General of the National Guard and to hold him on the reserve list subject to active service on the Executive order.

Mr. Armstrong also introduced a bill giving power to the Sinking Fund Commissioners of New York City to permit the use by the city or by the public for agricultural purposes of any city owned land in any part of the State, except public parks, during the continuance of the war and for one year thereafter, under such rules and regulations as may be adopted by the Commissioners.

# CALLS SCHOOLBOYS OF NEW YORK INTO FARM CADET CORPS

### Dr. Winthrop Talbot Tells How Systematic Work by Pupils Will Aid in Crisis.

A plan to enlist schoolboys sixteen, seventeen and eighteen years of age as farm cadets has been suggested by the New York State Education Department and President John H. Finley has announced to all the schools of the State that any pupil who enlists for military service or renders agricultural or industrial service will be credited with the work of the present term, if his work up to the time of enlistment has been satisfactory.

Another scheme for enlisting the labor of schoolboys has been put forth by the Mayor's Committee and Mrs. Mary Austin, the author, has formed an organization which has practically the same end in view.

Dr. Winthrop Talbot of No. 84 North Thirty-first Street, Flushing, L. I., well known as an authority on camp life and agricultural work for boys, stated to-day that Flushing alone can keep 5,000 schoolboys busy all summer growing vegetables on city land. Dr. Talbot says, however, the work of schoolboys should be systematized and should be made of value to the boy as well as to the community. The first step toward turning the work of schoolboys to practical account, according to Dr. Talbot, should be the unification of the many different plans for enabling boys and girls to serve their country in agriculture and industry.

"It is difficult how parents can approve, or teachers encourage, any farm cadet plan the purpose and methods of which are not first of all to provide the right kind of training for youth, entirely free from any suspicion of exploitation of youthful labor," Dr. Talbot declared.

"City schools to-day give city children very little practical training for the hands, and a minimum of wholesome outdoor work. Colored youths in the South and Indians in the West, in schools like Hampton and Tuskegee, fare better than the white children. Such schools maintain model farm cadets corps, and the schools of New York could not do better than to take several leaves from the book of experience of such schools."

"In the high schools of Flushing, Newtown and Jamaica in the next two weeks it would be possible to form an enthusiastic Farm Cadet Corps if the plan were put on a frankly educational rather than an economic basis by the school authorities. Casual boy labor does not amount to much, as every farmer knows, but a well organized Farm Cadet Corps as a part of the regular school plan, where field work is alternated each day with the study of soils, plant growth, military drill, setting up exercises and marksmanship would doubtless receive hearty support.

"Boys should be organized in uniform companies, each company having a machine squad. The State should bear the full burden of equipment and instruction.

"Girls should be enlisted to take care of the commissary end and make the uniforms. Waste and fertile land in abundant amount is available within the limits of Greater New York."

*MORE STRATEGY.*

*The Frankfurter Zeitung announces that the first phases of the battles of Arras, the Aisne and Champagne have now been definitely won by Germany.*

## HAVRE DE GRACE ENTRIES.

HAVRE DE GRACE, Md., April 20.—The entries for to-morrow's races are as follows:

FIRST RACE—Two-year-olds, selling; four furlongs: Sunny Hill (Mack), 105; Tacoma, 104; Lady Alice, 98; Rolling Alice, 110; Gulf Lil (Jones), 99; *Green Scarf, 104; Ben Lee, 106; Ely, 101; Rapsode, 108; Pothier, 112; Lady Rose, 104; *Wee, 102.

SECOND RACE—Four-year-olds and upward, handicap, selling; six furlongs; about two hours ago: Rose, 100; The Cannon, 125; Highflier, 145; Sir Gilman, 140; Julie Mitchell, 106; Bauble, 140; Jimmy, 127; Miss Cavanagh, 105; Chas. F. Graham, 104; Aviator, 102; Zeppelin, 120.

THIRD RACE—For four-year-olds and upward, selling; six furlongs: Cliff Haven, 110; Virginia W., 101; *Chantant, 104; Lemonade, 109; Scotch, 111; Stanley S., 113; Zale, 112; *Ancient, 109; *Vigo, 108; Lil, 108; Royal Tea, 111; Sunriseing, 110; Quidnunc, 108; Sons of Yale, 109; *High Hose, 109; Little Nephew, 113; Knowlighe, Stellarina, 105; *Rolon, 106; *Sagely, 104; Paper Boy, 116; Sally Shannon, 112; *Sly Fox, 101; Clayton King, 111; Plumes, 107; Tom Harry (Mack), 112; Lady W., 110; Alvarado, 104; The Barrow, 109; Red Wills, 117.

FOURTH RACE—For three-year-olds, each three-fifths and a half furlongs: Nassau, 108; Gonzalez (Lee), 101; Kilty, 101; Mac Mohr, 101; Starbuck, 112; Green Dan, 104; Secret, 108; Cupcake, 106; Lady Moll, 111; Aneiga, 112; Schapiro (Mack), 108.

FIFTH RACE—For three-year-olds and upward, the Philadelphia handicap; six furlongs: Sam Mash, 130; Peunant, 128; He Will, 120; Billie, 108; Fruit Cake, 110; Leonardo, 130; Pittsburgh, 114; Hickory, 115; Rainbow Tom, 97; The Motmot, 119; Tea Cake, 101.

SIXTH RACE—For three-year-olds and upward, selling; five and a half furlongs: Ely, 118; Rooverate, 116; Peak, 111; Sidney Rose, 106; *Mesmos, 106; Andrew, 118; Rouge Goose, 124; Captain Ro, 110; Fast Jim, 104; Kind Ragge, 108; *Tom D., 110; Polly J., 111.

SEVENTH RACE—For three-year-olds and upward, selling; one mile and an eighth: Fairy Legend, 112; Dewdrop, 107; Bird Arrow, 106; Rose, 104; Sir Jim, 109; Woodnark, 112.

*Apprentice allowance claimed. Track fast.


IT MAKES LITTLE DIFFERENCE WHAT YOU NEED—
A WORLD "WANT" AD. WILL GO AND GET IT



# The Blyn Shoe

## The Latest Footwear Styles for Spring

Kid in White Ivory, Silver and Dark Gray Champagne, Brown & Black. | Patent Colt or Gun Metal Calf with tops of Kid & Cloth to match or contrast.

The last thought of the world's best shoe artists is expressed in these newest Blyn Shoes—built to the top notch of artistic shoemaking.

Choose from the high cut novelty styles with narrow toes, the regular cut conservative styles with wider toes or a happy combination in the between styles.

## Eleven Big Blyn Stores

fulfill their obligations to the public—supply the shoes and the service that gives satisfaction—grow in size, in volume of business and in usefulness.

The principles that established our leadership in the field of modern shoe retailing will never be side-stepped.

Style 853½ White Kid — 7.50 Fancy Perforated Foxing, Covered Spanish heels.

White Nu-Buck Pumps Style 1255 — 4.00 Also Gun Metal and Patent Colt; Covered heels.

Patent Colt Pumps Style 1311 — 3.50 Also Gun Metal and White Nu-Buck; Covered Spanish heels.

Style 761 Brown Kid, Field Mouse Kid Tops. — 7.50 Also Field Mouse Kid Vamps with Ivory Kid Tops.

White Nu-Buck Pumps Style 1285½ — 4.00 Also Gun Metal and Patent Colt; covered Spanish heels.

Spat Pumps Style 1371 — 4.00 Patent Colt and Gun Metal Spat Pump.

*Spats* Special Spring Shades and Staple Colors. Fawn, Canary, Pearl Gray, Lead Gray; also White. 1.50

Ivory Spats, 2.00

Mail Order Department, 2240 Third Avenue. Postage, Including Insurance, 10c Extra. Send Postal Money Order or New York Draft.

Style 1779 Brown Calf — 5.50 English Walking Boots.

Shoes for Men: Dark Tan Calf, Gun Metal Calf, Patent Colt 3.50 to 5.50

Style 1769½ White Nu-Buck, Patent Colt, Gun Metal. Sizes 2½ to 7 ..... 4.00; 11½ to 2 ..... 3.50; 8½ to 11 ..... 2.75. Patent Colt, White Kid Tops. Sizes 2½ to 7 .. 4.50; 11½ to 2 .. 4.00; 8 to 11½ .. 3.50

Growing Girls', Misses' and Children's Lace and Button Shoes.

West Side Stores: 222-224 West 125th St. 6th Av. and 27th St. 8th Av., 39th and 40th Sts.

East Side Stores: 3d Av. and 122d St. 3d Av., 86th & 87th Sts. 3d Av., 150th & 151st Sts. 160-162 Bowery, nr. Broome

Brooklyn Stores: 442-444 Fulton St. (Cor. Hoyt St., near Hoyt.) 829-833 Broadway (Cor. Park & Hilery Sts.) 1263-1267 Broadway (Near Greene Ave.)

Newark Store: 689 Broad St. (Cor. Military Park.)

I. Blyn & Sons — BIG BEST STORES

FACTORY, 511-519 E. 72nd ST. N.Y.



GRAND RAPIDS FURNITURE

CREDIT TERMS

$3.00 Down on $50.00
5.00 " " 75.00
7.50 " " 100.00
10.00 " " 150.00
15.00 " " 200.00
25.00 " " 300.00

FREE BRASS BED

With Every Purchase of $75.

$1.00 A WEEK OPENS AN ACCOUNT

APARTMENTS FURNISHED COMPLETE FROM $50 TO $500
Open Monday and Saturday Evenings
104 ST. L STATION AT CORNER

FISHER BROS.
COLUMBUS AVE. BET. 103 & 104 ST.



## What is Castoria

CASTORIA is a harmless substitute for Castor Oil, Paregoric, Drops and Soothing Syrups. It is pleasant. It contains neither Opium, Morphine nor other Narcotic substance. Its age is its guarantee. It destroys Worms and allays Feverishness. For more than thirty years it has been in constant use for the relief of Constipation, Flatulency, Wind Colic, all Teething Troubles and Diarrhoea. It regulates the Stomach and Bowels, assimilates the Food, giving healthy and natural sleep. The Children's Panacea—The Mother's Friend.

The Kind You Have Always Bought, and which has been in use for over 30 years, has borne the signature of Chas. H. Fletcher, and has been made under his personal supervision since its infancy. Allow no one to deceive you in this. All Counterfeits, Imitations and "Just-as-good" are but Experiments that trifle with and endanger the health of Infants and Children—Experience against Experiment.

Genuine Castoria always bears the signature of Chas. H. Fletcher



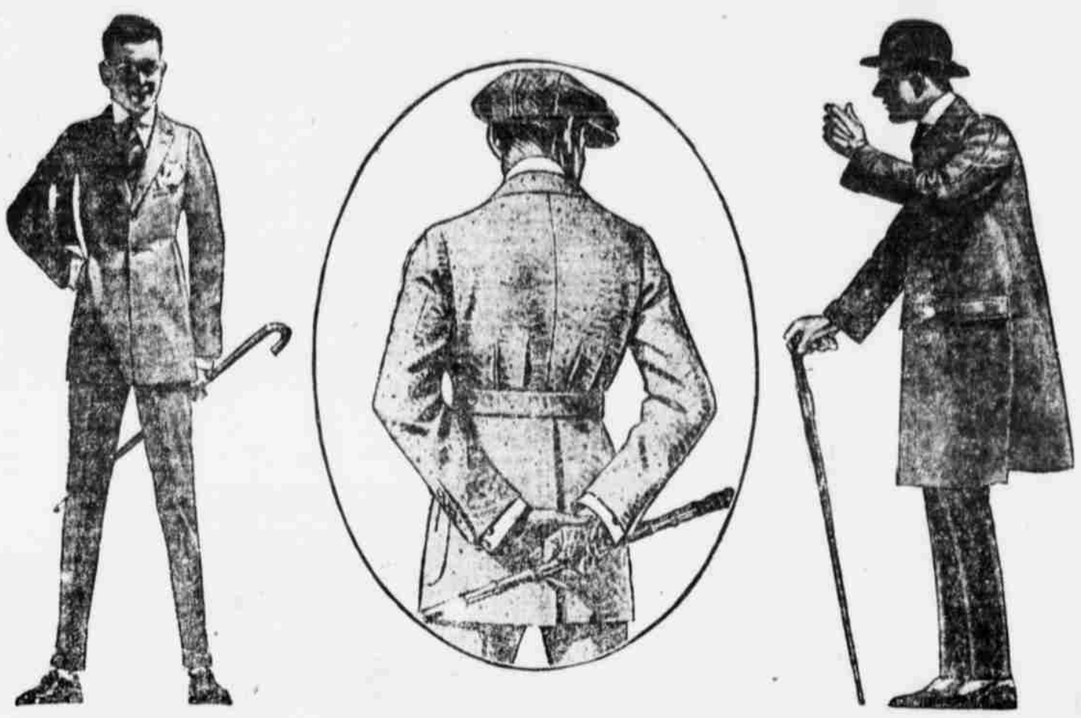

# At the Front

Far up with the leading clothes makers of the Universe the banner of the great House of Kuppenheimer has been borne for many years. To them is due largely, if not entirely, the development of Special Models and Fractional Sizes for hard-to-fit figures and the further development of numerous niceties of fit, finish, fabric treatment and tailoring, which have placed them **Way Up at the Front** with the best products in clothesdom.

Kuppenheimer Clothes, in the Brill Stores, have behind them and in them the manufacturing experience of more than half a century, the brains, the energy, the initiative and the persistence of a long line of master clothes makers, and the purchasing power, the selling ability and the big value-giving virtues of Brill Brothers, an organization second to none in its ability to clothe men correctly, satisfactorily and economically.

## Kuppenheimer Suits and Topcoats from $20 to $40

And then for men of more moderate means and desires as regards price, but with strongly developed and very definite ideas concerning style, quality and appearance, we, in the Brill Stores, offer at the low and very popular price of $15.00 the most remarkable Suits and Topcoats that can be purchased anywhere in America at that price. In them are very ably demonstrated the big-value-giving methods upon which the reputation of the Brill Stores has been built. No wider variety, no better fabrics, no smarter styles and no more thorough tailoring could be put into clothes to sell at this low price. Almost every variety of Suit and Topcoat shown this season which is possible of sale at so low a price will be found among them.

## Suits and Topcoats Specially Priced at $15

**Smart Spring Neckties, 2 for $1.00**
In mogadors, poplins, satin brocades, faille silks and foulards; plain colors; figured and flowered effects and polka dots.

**Men's Spring Shirts, Special at $1.00**
Shirts of woven madras, crepe and twill sateen, in a wide variety of new Spring patterns and designs, with soft cuffs. Guranteed fast color.

**Smart Spring Soft Hats and Derbies for Men**
Stetson Hats at $4.00 Borsalino Hats at $6.00 Brill Special Hats at $2.00

# Brill Brothers

*Exclusive Kuppenheimer Dealers in New York, Brooklyn and Newark*

44 East 14th Street
47 Cortlandt Street
Broadway, at 49th Street
125th Street, at 3d Ave.
1456 Broadway, at 42d St.
791 Broad Street, Newark
279 Broadway
2 Flatbush Ave., Brooklyn

Stores at 1456 Broadway and at 125th St. Open Evenings—14th Street, Newark and Brooklyn Stores Open Saturday Evening.

*The New Kuppenheimer Spring style book can be had at Brill Stores, or by mail on request*