Hot Water for Sick Headaches

Tells why everyone should drink hot water with phosphate in it before breakfast.

Headache of any kind is caused by auto-intoxication—which means self-poisoning. Liver and bowel poisons called toxins, sucked into the blood, through the lymph ducts, excite the heart, which pumps the blood so fast that it congests in the smaller arteries and veins of the head, producing violent, throbbing pain and distress, called headache. You become nervous, despondent, sick, feverish and miserable, your meals sour and almost nauseate you. Then you resort to acetanilide, aspirin or the bromides which temporarily relieve but do not rid the blood of these irritating toxins.

A glass of hot water with a teaspoonful of limestone phosphate in it, drunk before breakfast for awhile, will not only wash these poisons from your system and cure you of headache, but will cleanse, purify and freshen the entire alimentary canal.

Ask your pharmacist for a quarter pound of limestone phosphate. It is inexpensive, harmless as sugar.

If you aren't feeling your best, if tongue is coated or you wake up with bad taste, foul breath or have colds, indigestion, biliousness, constipation or sour, acid stomach, begin the phosphated hot water cure to rid your system of toxins and poisons.—Advt.

COUGHING annoys others and hurts you. Relieve throat irritation and tickling, and get rid of coughs, colds and hoarseness by taking at once

PISO'S

SUNDAY WORLD WANTS WORK MONDAY WONDERS

BIG LINER SCOURED BY U. S. AGENTS TO THWART GERM PLOT

More Than 1,000,000 Bulbs on Nieuw Amsterdam Examined for Deadly Cultures.

To protect America against a suspected German campaign of spreading disease by flooding the country with germ cultures, more than 250 inspectors under a pathological expert from the Bureau of Horticulture of the Department of Agriculture boarded the Holland-America liner Nieuw Amsterdam on its arrival at an American port this morning.

The inspection of more than 1,000,000 flower bulbs exported from Germany's neighbor country, Holland, was begun. These are hyacinths, tulips, crocuses, &c., destined for American gardens.

Not a passenger—excepting diplomatic agents—was permitted to land for hours after the ship docked. The search for germs covered not only the plant bulbs, but everything else on the ship. Every box of tooth powder was tested, every bottle of liquid detained, every personal letter temporarily confiscated.

In addition to the horticultural inspectors scores of Government detectives from every branch of the Secret Service went aboard, and the most elaborate spy hunt that the United States has known since its entry into the war was instituted.

First class passengers were herded into the ship's saloon and kept there under guard. Third class passengers were told their examination would be continued later at Ellis Island. Baggage was held up and receipts issued for it. Days may pass before it is examined and released.

The first passenger to be released was the new Holland Minister to the United States, August Philips. He landed with his wife, his five children and his secretary. As he passed the gates he was surrounded by reporters, but all he would tell them was that the voyage had been "rough and cold, but pleasant."

In the afternoon P. K. A. van Emmerden, Holland Consul General to the Philippines, was permitted to land.

There are many American, French and English officers on the ship, but they were not allowed to land at once.

It was reported that expert searchers formerly serving the British at Halifax had been brought to New York and were helping in the inspection of the Nieuw Amsterdam.

The ship neared an Atlantic port last night and waited until morning before proceeding to Quarantine. A squad of detectives from the Naval and Army Intelligence Bureaus, the Department of Justice and the Customs Office went out last night to make a preliminary examination of the ship and its 1,506 passengers.

It is understood that the precautions taken by the American authorities are similar to and in a sense a substitute for such precautions as formerly were taken by British authorities on ships arriving at Halifax. Since the Halifax disaster made that port unavailable it was necessary for the Nieuw Amsterdam to proceed direct to an American port.

At 3 o'clock this afternoon the passengers were suffering keenly from hunger. They had had breakfast at 6.30 o'clock in the morning and nothing since, the ship's supplies having been exhausted. No one was allowed to send out for food.

Mrs. Frederick S. Mason, No. 20 Fifth Avenue, whose son is in the United States Army, obtained permission to speak four words in the presence of an inspector to a friend who was allowed to approach the railing. The four words were:

"Get me some food."

PRIMARIES FOR WOMEN.

Bill Introduced to Permit Participation This Spring.

ALBANY, N. Y., Feb. 7.—A bill to permit women to participate in primaries which are held early this spring was introduced in the Assembly to-day by Majority Leader Adler. It would affect the Cities of Hudson, Glens Falls, Jamestown and Mechanicville.

1,400 B. R. T. TRAINS FAILED IN 1917 TO REACH PARK ROW

Thousands Dumped Out at Other End of Bridge, Service Board Finds.

When Mayor Hylan began writing letters to Chairman Straus of the Public Service Commission telling him what he thought of B. R. T. conditions, it was decided to begin a quiet investigation. The Public Service Commission, represented by Commissioners Hervey and Kracke, agreed to co-operate with John H. Delaney, Commissioner of the Department of Plant and Structure. Delaney has supervision of city bridges.

The investigators concentrated their efforts on the Brooklyn side of the Brooklyn Bridge, at the Sands Street station. All the Brooklyn Bridge trains, or rather Brooklyn trains, that start for the Brooklyn Bridge—including those of the Fifth Avenue, Cypress Hills, Myrtle Avenue and lesser lines, must pass the famous Sands Street station.

During rush hours several years ago, an efficiency engineer of the B. R. T. conceived the idea of restoring shattered schedules by having trains make a short cut back into Brooklyn when they reached Sands Street, instead of proceeding to Park Row, Manhattan.

Figures made public by the Public Service Commission to-day show that during December, 1916, and January, 1917, when the B. R. T. was just learning the game of throwing passengers out of one train and jamming them into another already jammed, 543 trains destined for Park Row never reached there. Their passengers were dumped out at Sands Street to wander among a labyrinth of stairs and platforms in their hunt for other trains.

But the B. R. T. learned as it went along, as later figures show. It is claimed by the investigators for the city that during December, 1917, and January, 1918, the B. R. T. turned back 1,400 trains at the Sands Street switching point.

At 1,400 persons to a train a fair idea may be had of the discomfort and loss of time this condition of affairs produces.

"Of 1,400 trains turned back," says the report, "540 were turned back because they reached the Sands Street Station so far behind schedule that they had to be turned back to fill schedule gaps. The remainder, 860, were turned back because of equipment troubles."

This is the excuse offered by the Public Service Commission. The Brooklyn traveller insists that the B. R. T. turns back trains to save money.

"What the companies cannot do they will not be expected to do," concludes the report. "But everything that they can do they will be expected to do and they must do."

CITY SCHOOLS CLOSED, FRIDAY TO WEDNESDAY

Board of Education So Orders—Foreign Languages Are Dropped From Elementary Courses.

Owing to heatless Monday and Lincoln's Birthday on Tuesday, the Board of Education has decided to close the city's schools from to-morrow until next Wednesday.

Application for reinstatement from six De Witt Clinton High School teachers recently transferred to other schools, was denied. The teachers were transferred "for the good of the service" at the same pay.

The study of German is fast losing favor with high school students. The number of French students this year is double that of last year. The board finds itself with too many German teachers and too few French and Spanish teachers. At yesterday's meeting the teaching of any foreign languages in elementary schools was abolished.

A GOOD THING FOR A BAD LIVER

A promise we can easily fulfill and any doctor or any druggist will tell you that R. & G. Pills, containing Podophyllum, has become the specialist's pill for the torpid liver and constipated bowels. Podophyllum, compounded with other laxatives according to the famous R. & G. prescription, is being used by thousands of families as nature's own substitute for calomel—aids the liver to secrete the proper amount of bile, clears the complexion, sweetens the breath, brightens the eyes, renews the appetite, revives the spirits, stops headaches and prevents constipation. 10c and 25c the box.—Advt.

FIRE-TRAPPED TENANTS SAVED BY HUMAN LINK

Emergency Ladder, Formed by Bodies of Firemen, Rescue Many in Williamsburg.

Nothing but masses of soft snow in the rear of frame tenements at Nos. 29 and 31 Montrose Street, Williamsburg, prevented severe injuries and possible death to tenants who leaped from windows and fire escapes with the flames at their back to-day. As it was, Policemen Lafferty, Katz and Neuling of the Hamburg Avenue Station had to form an emergency ladder of their bodies to permit terrified people trapped on a roof, to descend to safety.

The fire started in the shoe store of Bernard Dunn in the tenement building at No. 29, and spread with such rapidity that seven families on the second and third floors were cut off from the stairways. The policemen fought their way through smoke and piloted bewildered folk to the rear fire escapes, whence they jumped into the snow. When the fire communicated to the adjoining house several tenants took refuge on the roof, which was a story higher than the adjoining roof. Scrambling to the lower roof the men succeeded in forming a "pyramid" so that the topmost one was able to help each of the refugees on to the roof. Both buildings were destroyed.

RHYMING CAROLYN TO WED.

Miss Wells, Queen of Romance, to Be Bride at Easter.

Miss Carolyn Wells, who has written more verse than there are in the Rhyming Dictionary and more novels than most people can remember, is going to be married. She announced it yesterday and said it would happen "about Easter time."

Miss Wells is to marry Hodgen Houghton of No. 327 Central Park West. He has retired from business. His first wife died recently. He and Miss Wells have known each other for years. He is the son of the late Henry Hall Houghton, of Boston, who was associated with the publishing firm of Houghton, Mifflin & Co. Mr. Houghton lives with his mother, Mrs. William E. Wells of Rahway, N. J.

STOP PAIN! RUB NEURALGIA AWAY

Instant relief from nerve torture and misery with old "St. Jacobs Liniment"

Rub this soothing, penetrating liniment right into the sore, inflamed nerves, and like magic neuralgia disappears. "St. Jacobs Liniment" conquers pain. It is a harmless "neuralgia relief" which doesn't burn or discolor the skin.

Don't suffer! It's so needless. Get a small trial bottle from any drug store and gently rub the "aching nerves" and in just a moment you will be absolutely free from pain and suffering.

No difference whether your pain or neuralgia is in the face, head or any part of the body, you get instant relief with this old time, honest pain destroyer—it can not injure.—Advt.

Sunday World Wants Work Wonders

Stern Brothers

West 42nd and 43rd Streets

Between Fifth and Sixth Avenues

An Unusual Purchase of Men's London Overcoats

Affords an opportunity to secure the products of four of London's leading coat makers, at less than next season's wholesale cost,

$35.00 and 40.00

Sold elsewhere at $60.00 and 70.00

A choice of several highly desirable styles—a few with belts all around, some half-belted—single-breasted models and big English Ulsters. All sizes up to 50.

Materials: Tweeds, Cheviots and Homespuns

Stern Brothers

West 42nd Street *(Between 5th and 6th Avenues)* **West 43rd Street**

In the Men's Furnishing Department

Spring Shirts and Neckwear will be on Special Sale To-morrow and Saturday:

Men's Negligee Shirts
Soft finish, with French cuffs; made from sample pieces; very large assortment,
at $1.10

Silk and Satin Neckwear
Open-End Scarfs; in the latest designs and colorings,
at 55c each

Khaki Military Sweaters with sleeves; also Slip-on Vests without sleeves; . . special at $4.75 each

Special Purchase of Men's Shoes

Will be offered To-morrow

at $3.95 pr.

A smart style made of Black Gun Metal Calf; in lace model, with low heels, flat English last; all sizes in widths B. C. D.

Men's Hosiery and Underwear

Greatly Below Regular Prices

Shirts and Drawers, Balbriggan; half or long sleeves; drawers: regular or stout; medium weight; reg. $1.00 each — **83c**

Men's Union Suits, Ribbed cotton; white; medium weight; regularly $1.50 and 1.95, at — **$1.35**

Men's Union Suits, Wool Mixed; natural color; heavy weight; regularly sold at $2.50, — **$1.95**

Men's Half Hose, Made of lisle; medium weight; in the following colors: black, white, tan navy and grey; . . pair — **22c**

Men's Half Hose, In natural color; wool mixed, heavy weight; per pair..... — **50c**

Men's Half Hose, Made of pure silk; medium weight; black, white and leading colors, . pair — **98c**

Monroe Clothes

$17

IF YOU LIVE OUT OF TOWN WRITE FOR

FASHION BOOKLET

WITH SAMPLES AND MEASUREMENT BLANKS

Monroe Clothes

42nd St., Cor. B'way

New York City

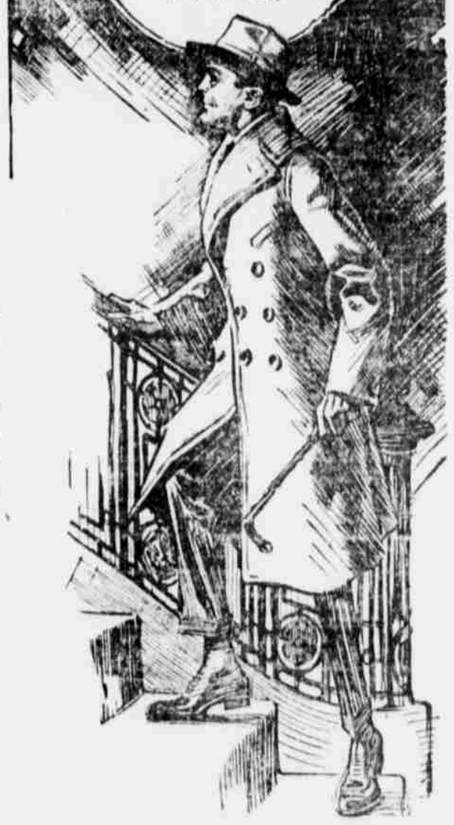

"Going Up"

Going Up—going upstairs to any of our eighteen Monroe Clothes Shops is a really worth-while performance. It's an economical act, a sensible one. It means to you, as it has to some hundred and forty thousand other thrifty men—a substantial saving on clothes cost—because:

We operate on entirely different lines than ordinary clothiers—

Monroe Clothes Shops are all *upstairs* and you benefit by our rent savings.

We make Monroe Clothes and sell them direct—and you pay no part of middleman profits.

Monroe Clothes are never on "Sale" and you pay but one price—the lowest—always.

Monroe Clothes are sold for cash only—no credit losses are made up by you.

LIBERTY BOND ACCEPTED AT MARKET VALUE

Come up—we are now showing Spring fabrics in this coming season's new models—Look them over. You'll readily concede that Monroe Clothes at $17 are the greatest of all clothing values.

MANHATTAN
42nd Str. cor. B'WAY
50 E. 42nd " " MADISON
NASSAU " " FRANKFORT
5 CORTLAND " " B'WAY
14th " opp. ACAD MUSIC
23rd " cor. B'WAY
34th " " "
59th " at COL. CIRCLE
125th " cor. 7th AVE.
CHRYSTIE " at CANAL

BRONX
Bergen Ave., 149th St.
BROOKLYN
Court & Montague-
Fulton & Hoyt - -
587 Fulton at Flatbush
NEWARK-151 Market St.
JERSEY CITY-Newark Av. at Bay
PATERSON-220 Main St.
YONKERS-Getty Square

Monroe Clothes

$17 NO CHARGE FOR ALTERATIONS

SUITS-OVERCOATS America's Largest Retail Clothiers EVENING CLOTHES

SATISFACTION GUARANTEED OR MONEY REFUNDED