A PAIN REMEDY
Prepared for Family Use

Radway's Ready Relief

25c 50c All Druggists

For Seventy Years Tried and True

EXTERNALLY for Burns, Bruises, Neuralgia, Rheumatism, Sciatica, Lumbago, Sore Throat, Cold in Chest, Toothache, Croup, Bowels, Diarrhoea, Heartburn, Malaria, Cold Chills, Indigestion, Sick Stomach, Nervousness, Sour Stomach, Sick Headache

RADWAY & CO. 208 Centre St., New York.

Lowell Woman Helpless in Bed 16 Months

RHEUMATISM SUFFERER FOR SEVEN YEARS

Now Walks, Sews and Does Housework

The following story of what appears to be a remarkable recovery from chronic rheumatism of the joints, after being in pain from the disease for seven years, was voluntarily given for publication by Mrs. L. M. McMasters of 312 Humphrey St., Lowell, Mass.

"For seven years I have not known a day I have not been in pain. All my joints were afflicted; when I moved my head I could hear and feel grating like there was sand or gravel in my neck. My knees were drawn up so I was unable to straighten them. Trunk straps were fastened around my body to get me upstairs. On the top stair I was laid on a rug and dragged to the bed.

The fingers of the right hand were drawn into the palm and the hand drawn to the body. I could not get my hand to my head. I had to be fed and dressed like a child. One doctor said I would never get rid of the disease, as it was the worst form of rheumatism. I was in bed for sixteen months. I read about Var-ne-sis, how it had helped others with rheumatism of the joints, and I decided to try it. After taking Var-ne-sis I could leave my wheel chair, then my crutches and at last my canes. The chalky bunches of the fingers and the knees went away, my hands straightened and I could walk down stairs step by step, sew a little and do some housework.

Rheumatic sufferers should know fully about this case, and we will forward this complete story and others free.

Send to W. A. VARNEY, 25 HAMILTON AVENUE, LYNN, MASS., for Var-ne-sis, or get it from any reliable druggist.

VAR-NE-SIS
CONQUERS RHEUMATISM

A SHAMPOO WORTH TRYING

It is not necessary to shampoo your hair so frequently if it is entirely and properly cleansed each time by the use of a really good shampoo. The easiest to use and quickest drying shampoo is one that brings out all the natural beauty of the hair and may be enjoyed at very little expense, by dissolving a teaspoonful of Canthrox, which can be obtained from any druggist's, in a cup of hot water. This makes a full cup of shampoo liquid, enough so it is easy to apply it to all the hair instead of just to the top of the head. This, when rubbed into the scalp and onto every strand of hair, chemically dissolves all impurities. It is very soothing and cooling in its action, as well as beneficial to both scalp and hair. After rinsing out the lather so created, you will find the scalp is fresh, clean and free from dandruff, while the hair dries quickly and evenly, developing a bright lustre and a soft fluffiness that makes it seem very heavy.—Advt.

Both Men and Women

Suffer with backache, pain in kidney and bladder regions, headache, vertigo, rheumatic pains, dizzy feelings and sometimes fail to recognize where the trouble lies. Congested kidneys cause a lot of distress and should never be neglected. Congested kidneys are more dangerous than constipated bowels. Take

Balmwort Tablets

right away if you would be well and free from distress, after urination, such as burning, scalding, pain, and other agonies. Balmwort Kidney Tablets reduce inflammation, restore normal secretion, and there is no medicine better

FOR KIDNEY IRREGULARITIES

Sold by all druggists.—Advt.

TONIC-UPBUILDER

Stubborn Coughs, Weak Lungs and Colds Yr

Eckman's Alterative

For many years this Calcium preparation has maintained an ever-increasing reputation for accomplishing good, and often remarkable results.

$2 Size now $1.50 — $1 Size now 80c

Price Includes War Tax. *All Druggists.*

Eckman Laboratory, Philadelphia.

THOUSANDS of Positions are daily offered to the readers of The World Help Wanted advertisements.

PLAYED WITH FIRE, MISS LUSK WROTE IN HER EXPLANATION

Men Have Code for Women They Love, Another for Wives, Slayer Found.

WAUKESHA, Wis., May 21.—Dr. David Roberts was to-day recalled to the witness stand for probably the last time at the trial of Grace Lusk, charged with the murder of his wife. Asked as to his view of Miss Lusk's mental condition, he replied that he had not observed anything unusual about it. When angry, he said, she sometimes lost her self control.

"Did she ever express anger at Mrs. Roberts?" he was asked.

"I think that she did," he replied.

Morris B. Tullar, District Attorney, called by the State, testified that he saw Miss Lusk at the hospital shortly after the tragedy and asked her why she had shot Mrs. Roberts.

"Because she called me such awful names," the witness said she told him, and then she added: "I can see why I shot Mrs. Roberts, but I cannot see why I did it so deliberately."

Several letters introduced by the State, which were found in Miss Lusk's room after the tragedy, were covered with red stains, indicating that she had handled them immediately after she had shot Mrs. Roberts and herself.

One headed "Explanation," read in part as follows:

"I should have known better than to play with fire. I should have known that men have one code of honor for the women they love and another for the women to whom they are married. I can not honestly feel that I have been sinful. The only treason has been in not telling Mrs. Roberts. I have always wanted to tell her but he was afraid. Oh, well, it will soon be over."

Another letter which had not been mailed and was addressed to Mrs. Roberts read in part:

"Why did you not kep the appointment I made at your urgent request? Was it because you do not care to know the truth?"

Another note which carried no address, read in part: "This is the work of the man who said he loved me. God forgive me."

HOLZWASSER
1417-1423 THIRD AVENUE NEAR 80TH STREET

FURNITURE
Cash or Credit

Open Evenings Till 9 o'Clock.

Holzwasser Home Talks No. 332

DON'T select ordinary designs and makes in furniture for your new home. They'll only grow tiresome in a short time. BUY THE BEST—it pays. Not that we mean to suggest your paying MORE MONEY—merely that you make your purchase here, where we have specialized for years in the ARTISTIC and the BEAUTIFUL in furniture. Our location out of the high rent district enables us to offer you the class of furniture FOR LESS MONEY THAN ANYWHERE ELSE IN NEW YORK—and on terms of your own choosing.

Write for New 80-Page Catalog and 12-Page Special Sale Circular

Easily Accessible from West Side by 8th or 59 St. Crosstown Cars.

A 3-Room Apartment $325 VALUE Consisting of all Period Furniture **$245**

A 5-Room Apartment $350 VALUE All Grand Rapids Furniture, Special **$275**

A 4-Room Apartment $500 VALUE Period Furniture of Rare Beauty **$375**

Our LIBERAL TERMS

Value	Deposit	Week	
$100	$10.00	$2.00	15%
$150	$15.00	$2.25	
$200	$20.00	$2.50	Special
$300	$30.00	$3.00	Sale
$400	$40.00	$4.00	Cash
$500	$50.00	$5.00	Discount

Larger Amounts Up to $5,000.

Terms alike also to New York State, New Jersey and Connecticut.

Delivery by Motor Trucks. We Pay Freight & Railroad Fares.

Court Room Scene at the Trial of Grace Lusk For Murder of the Wife in Tragedy Triangle

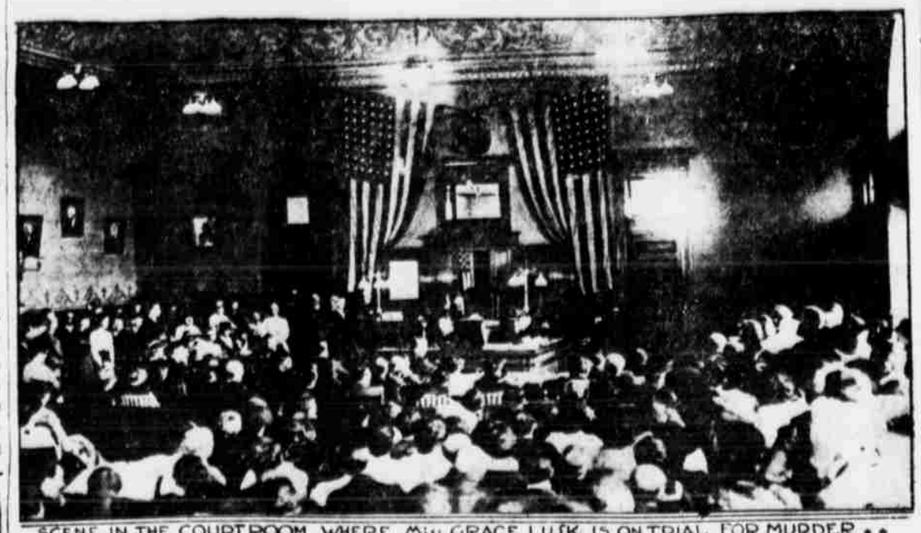

SCENE IN THE COURT ROOM WHERE MISS GRACE LUSK IS ON TRIAL FOR MURDER

© INTERNATIONAL FILM SERVICE

A Sure Way To End Dandruff

There is one sure way that has never failed to remove dandruff at once and that is to dissolve it, then you destroy it entirely. To do this, just get about four ounces of plain, common liquid arvon from any drug store (this is all you will need), apply it at night when retiring; use enough to moisten the scalp and rub it in gently with the finger tips.

By morning most, if not all, of your dandruff will be gone, and three or four more applications will completely dissolve and entirely destroy every single sign and trace of it, no matter how much dandruff you may have.

You will find all itching and digging of the scalp will stop instantly, and your hair will be fluffy, lustrous, glossy, silky and soft, and look and feel a hundred times better.—Advt.

WILL RALLY 50,000 MERCHANT MARINES

Drive Starts at Noon To-Day at Custom House and Call Is to All Men.

The drive to enroll 50,000 merchant marines will be started at noon today on the steps of the Custom House. J. Howland Gardner, Vice President of the New England Steamship Company, will be Chairman, and P. H. W. Ross of the National Marine League and Charles A. G. Blossom, inspector of enrolling stations of the United States merchant marine, will speak. The Subway Band will furnish music.

Men who are not physically able to pass the requirements for the army and navy may find an opening with the merchant marine, which does not have such strict physical requirements as those services.

FIVE KILLED IN TORNADO.

HAYS, Kan., May 21.—A tornado sweeping over the northern part of Ellis County this morning killed five persons and caused considerable destruction of property. Mr. and Mrs. Alexander Geist and three grandchildren were killed.

All German Papers Barred From New Brunswick, N. J.

(Special to The Evening World.)

NEW BRUNSWICK, N. J., May 21.—The City Commission to-day voted unanimously to bar all newspapers, magazines or other periodicals printed in the German language from New Brunswick. The Board of Trade instigated the movement.

Notes in Society

Miss Jessie Gibson Carpenter, daughter of Mr. and Mrs. Burton Carpenter of Jamaica, L. I., and Ensign Edward J. Gomersall, U. S. N., will be married in Grace Church, Jamaica, to-day.

Mrs. E. Roscoe Mathews will be in charge of the Programme Committee at the first production of "Pershing's Crusaders" at the Lyric Theatre this evening. Her assistants will include Mrs. W. Whitewright Watson and the Misses Helen G. Alexander, Geraldine Adee, Cathleen Vanderbilt, Marion Tiffany, Charlotte Barr, Margaret Schroeder, Rosalie Bloodgood, Waudern Mathews, Madeleine Dahlgren, Lucile Baldwin, Ruth King, Charlotte Demorest and Audrey Hoffman.

Mrs. Eben D. Jordan of Boston is visiting her daughter, Mrs. Monroe Douglas Robinson, of No. 960 Park Avenue.

Miss Margaret Farlie Williston, daughter of Prof. and Mrs. Samuel Williston, and Capt. Chester B. McLaughlin of Albany, will be married in Appleton Chapel, Harvard, on June 1.

WALL STREET GOSSIP

National Transit Company — Extra dividend of 50 cents and regular dividend of 50 cents, both payable June 15 to stock of record May 31.

Improvements and equipment purchases authorized by Director General McAdoo for New York Central system total about $163,000,000, Pennsylvania system, $118,000,000, and Baltimore and Ohio over $44,000,000. Expenditures averaged about $12,500 a mile for New York Central, $9,500 a mile for Pennsylvania system, close to $10,000 a mile for Baltimore and Ohio, $3,800 a mile for Union Pacific, $5,300 a mile for Southern Pacific and $3,700 a mile for Atchison. General average for the country is about $8,500 a mile.

Central Leather Company — Regular quarterly dividend of 1 3-4 per cent. on preferred stock, payable July 1 to stock of record June 19.

Southern Railway — Gross earnings from January 1 to second week in May, $47,827,026; increase, $8,606,759.

Kansas City Southern Railway—April gross earnings increased $206,873; four months gross increase, $873,175; net after tax, $1,534,108; increase, $84,861.

Philadelphia Rapid Transit — Gross earnings for ten months to April 30, increase, $1,603,154; surplus after charges, $1,582,282; decrease, $350,626.

Railroads of United States of Class 1—Reports show total net operating income for February decreased $29,449,227 and for the two months of January and February decrease totals $99,976,958.

Favorable trade balance of United States since war to May 1, $9,588,000,000.

American Telegraph and Telephone Company—Regular quarterly dividend of $2, payable July 15 to stock record June 20.

CLOSING STOCK QUOTATIONS.

When not changes from previous close.

	High.	Low.	Last.	Net Chge.
Am. Can	35⅝	35	35	
Am. Car & Fdy	79½	79	79	
Am. Cot.	48⅝	47	47⅝	
Am. Loco.	61	62⅝	61	+ 1⅝
Am. Sm. & R.	81½	81	81	
Am. Tel. & Tel.	91½	91	91	
Am. Tob.	70	70	70	
Am. International	27⅝	26½	26⅝	+ ⅛
Am. Linseed	38½	37⅝	38	+ ⅜
Am. Smelting	65	64⅝	64⅝	+ ⅝
Am. Sugar	117	117	117	
Am. Woolen	58⅝	57	57⅝	+ ⅝
Anaconda	36⅝	35⅝	35⅝	+ ⅛
Atch. T. & S. F.	86⅝	85½	86⅝	+ 1⅝
Balt. & Ohio	47⅝	46⅝	47	
Beth. Steel B	61⅝	60⅝	61	+ ⅝
Brook. Rap. Tran.	42⅝	42⅝	42⅝	+ ⅛
Chesa. & Ohio	59⅝	59	59	
Chi. Mil. & St. P.	41⅝	41	41⅝	+ ⅝
Chi. R. I. & Pac.	21⅝	21⅝	21⅝	
Colo. Fuel & Iron	43	42⅝	43	+ ⅝
Colo. & Southern	37⅝	37	37⅝	+ ⅝
Corn Prod.	42	41	41⅝	+ ⅝
Crucible Steel	66⅝	65⅝	65⅝	+ ⅝
Cuba Cane Sugar	31⅝	31⅝	31⅝	
Del. & Hud.	62	61	61½	+ ⅝
Erie	16⅝	16⅝	16⅝	+ ⅝
Erie 1st pf.	32⅝	31⅝	32⅝	+ ⅝
Gen. Motors	126½	122⅝	126½	+ 4
Great Nor. Ore	31⅝	31⅝	31⅝	
Inter. Comm.	26⅝	25⅝	26⅝	+ ⅝
Inter. Nickel	29⅝	29	29	+ ⅝
Kennecott	34⅝	34⅝	34⅝	+ ⅝
Lib. Loan 3½s	99.00	98.94	99.00	+ 2
Lib. Loan 1st 4s	95.00	94.70	94.78	—12
Lib. Loan 2d 4s	95.00	94.88	94.88	— 4
Lib. Loan 4¼s	97.70	97.50	97.50	—20
Mer. Marine	30⅝	29⅝	29⅝	+ ⅝
Mer. Marine pf.	105⅝	102⅝	103⅝	+ 1⅝
Mex. Pet.	99	97⅝	97⅝	+ ⅝
Miami Copper	29⅝	29⅝	29⅝	+ ⅝
Midvale Steel	54⅝	54	54⅝	+ ⅝
Mo. Pacific	24	23½	24	+ ⅝
Nat. Conduit	16½	16½	16½	+ ⅝
Nevada Cons.	20½	20⅝	20⅝	+ ⅝
N. Y. Airbrake	138	135	135	— 5½
N. Y. Central	71	71	71⅝	+ ⅝
N. Y. N. H. & H.	43⅝	43	43⅝	+ 1⅝
North. Pac.	87⅝	86⅝	87	+ ⅝
Ohio Cities Gas	30	30	30	
Pacific Mail	31	31	31	
Penn. R. R.	44⅝	44⅝	44⅝	+ ⅝
Pitts. & W. Va.	28⅝	28⅝	28⅝	
Pressed Steel	61⅝	61	61⅝	+ ⅝
Ray Con. Copper	26	25⅝	25⅝	+ ⅝
Reading	68⅝	67⅝	68⅝	+ ⅝
Rep. Steel	89	87⅝	88⅝	+ ⅝
Rumely pf.	36⅝	35⅝	35⅝	— ⅝
Sinclair Oil	28⅝	28	28	— ⅝
Sloss-Sheffield	68	66	67⅝	+ 2
South. Pac.	85⅝	84⅝	85	
South. Ry.	34⅝	33⅝	34⅝	
St. L. & San Fran.	24⅝	23⅝	24⅝	+ ⅝
Studebaker Co.	45⅝	44⅝	45⅝	+ 1⅝
Superior Steel	43⅝	43	43⅝	
Texas Co.	154	152½	154	+ 1⅝
Tobacco Prod.	60⅝	58	60⅝	+ 2⅝
United Cigar Stores	93⅝	91	92⅝	+ 1⅝
Union Pacific	124⅝	123⅝	123⅝	— ⅝
U. S. Ind. Alcohol	134⅝	132⅝	132⅝	+ 1
U. S. Rubber	58⅝	58	58	
U. S. Steel	109⅝	108⅝	108⅝	— ⅝
U. S. Steel pf.	110⅝	110⅝	110⅝	— ⅛
Utah Copper	85	83	84⅝	+ 1⅝
Virginia-Carolina Ch.	46	45⅝	46	+ ⅝
Wabash of A.	41⅝	41⅝	41⅝	— ⅝
Westing. E. & M.	44	43⅝	44	+ ⅝
West. Union Tel.	90⅝	90⅝	90⅝	— 1⅝
Wilson & Co.	37	36⅝	36⅝	— 1⅝
Willys-Overland Co.	20⅝	19⅝	19⅝	

Total stock sales, 585,200.

NEW YORK COTTON EXCHANGE.

	Open.	High.	Low.	Last.
May	24.84	25.00	24.60	24.60
July	24.96	25.03	24.36	24.59
August	24.05	24.05	24.05	24.05
October	23.88	24.15	23.50	23.72
December	23.72	24.00	23.44	23.60
January	23.63	23.88	23.29	23.29
March	23.41	23.42	23.25	23.39

Market closed irregular, up 2 to off 25 points.

LOUISVILLE ENTRIES.

LOUISVILLE, Ky., May 21.—The entries for to-morrow's races are as follows:

FIRST RACE—Purse $800; two-year-olds, maiden colts and geldings; four and one-half furlongs. Rag Sauce, 109; St. Bernard, 109; Bugle Call, 109; Larry B., 109; Wave (Imp.), 112; Bonsella, 112; War Note (Imp.), 112; Cockroach, 112; Ginger, 112; Madrid, 112; Carson, 112; Winiwin, 112.

SECOND RACE—Claiming; purse $800; three-year-olds and upward; six furlongs. *Prince Igor, 95; Blue Paradise, 100; Mar Tom, 107; *Rifle, 104; *Lenten (Imp.), 103; *Bar, 107; *Arch Plotter, 103; *Kaina, 109; David Craig, 110.

THIRD RACE—Claiming; purse $800; three-year-olds and upward; mile and a sixteenth. *Another Man, 104; *Out, 100; *Sea Urchin, 104; *M. Burt Thurman, 104; Crawn, 105; Hader Lad, 109; Sotuna, 114; Dick West, 114.

FOURTH RACE—Alexandria; purse $1,000; General Pershing Purse; three-year-olds; mile and a sixteenth. W. P. Dunn, 102; James T. Clark, 105; Lucky B., 112; Gessia, 118.

FIFTH RACE—Purse $1,000 added; Pass Four Stakes; selling; three-year-olds and upward; mile.—Old Miss, 103; Diversion, 104; Almamond, 106; *Mancklin, 109; *Grand (Imp.), 110; *Shakemling (Imp.), 112; Broad Water, 113.

SIXTH RACE—Claiming; purse $800; three-year-olds and upward; fillies and maidens; mile and a sixteenth. *Timber, 93; Mater Tenax, 96; Cigrice Ruth, 96; Elapet, 96; *Margaret E., 105; *Baby Lynch, 105; *Saturn Gray, 105; *Dental, 105; *Sapsucker, 105; *The Lid, 107; Globe Post, 110; Zudora, 110. Also eligible—*Pic of Barney, 95.

SEVENTH RACE—Claiming; purse $800; three-year-olds and upward; one and three-sixteenth miles. *Aida, 98; *Jack Rose, 100; *Little Ruger, 102; *Pit, 104; Safety First, 107; *Old Broom, 108.

*Allowance entry.
*Six pounds allowance claimed.
Weather cloudy; track muddy.

OPPENHEIM, COLLINS & CO
34th Street—New York

An Exceptional Sale Wednesday

Women's Smart Furs

For Present and Early Fall Wear

At Extraordinary Reductions

Hudson Seal Coatee (*Dyed Muskrat*), 30 inches long, grey squirrel collar and cuffs. *Reduced to*	125.00
Moleskin Coatee, finest of pelts, 30 inches long. *Reduced to*	150.00
Hudson Seal Cape Coatee (*Dyed Muskrat*), Kolinsky squirrel collar and cuffs. *Reduced to*	175.00
Moleskin Cape with pockets. *Reduced to*	110.00
Natural Squirrel Cape Coatee. *Reduced to*	150.00
Natural Squirrel Large Cape Coatee, full ripple back. *Reduced to*	250.00
Natural Squirrel Cape Collars. *Reduced to*	22.50
Natural Squirrel Stoles (58 in. long). *Reduced to*	32.50
Natural Squirrel Cape, with Collar. *Reduced to*	45.00
Taupe and Poiret Wolf Scarfs. *Reduced to*	25.00
Kolinsky Mink Capes, with tails and paws. *Reduced to*	45.00
Sitka, Vampire and Taupe Fox Scarfs. *Reduced to*	45.00
Taupe and Blue Wolf Scarfs (whole animal). *Reduced to*	22.50
Kamschatka Taupe and Poiret Foxes. *Reduced to*	58.00

SPECIAL BARGAINS IN BABY CARRIAGES AT CRANDALL'S

The oldest factory in Manhattan—74 years. High-class repairing done quickly—all parts in stock.

593 Third Avenue, Near 36th Street. Phone 2580 Murray Hill.

RUTH LAW IS TO FLY IN WEST FOR RED CROSS

Will Give First Exhibition Saturday and Come East Later.

CHICAGO, May 21.—Ruth Law is to give exhibition flights for the benefit of the Red Cross in Central Western States. Her first flight will be at Danville, Ill., next Saturday. Later in the summer she will appear in some of the Eastern States.

Miss Law proudly displayed a civilian license issued by the Government. "The regulations for civilian flyers are very strict," she said. "We have to report regularly so that the Government will always know just where we are flying. I understand that snapshots of coast defenses taken from airplanes by amateur flyers were responsible for the order."

Miss Law denied that she would fly at Sheepshead Bay, N. Y., on May 30. She is engaged for a flight in Michigan on that date, she said.

Resinol
will clear your skin

No one knows the humiliation of being a "wall flower" better than the girl with a red, rough, pimply complexion.

If *your skin* is not fresh and smooth, or has suffered from an unwise use of cosmetics, try Resinol Soap and Resinol Ointment for a week and see if they don't begin to make a blessed difference. They also help to make hands and arms soft and white, and to keep the hair live, glossy and free from dandruff.

All druggists and dealers in toilet goods sell Resinol Ointment and Resinol Soap. You'd better try them. Trial free. Write Dept. 1-S, Resinol, Baltimore, Md.

For The Particular Woman

SHINOLA
AMERICA'S HOME SHOE POLISH

Keeps shoes neat and clean
Easily and quickly applied
Nothing to spatter or spill
Will not come off on clothing

SHINOLA Home Set (Bristle Dauber and Lamb's Wool Polisher) makes the use of SHINOLA easy

Any Store (fifty shines for a dime)

BLACK—TAN—WHITE RED—BROWN

B. Altman & Co.

MADISON AVENUE - FIFTH AVENUE, NEW YORK

Thirty-fourth Street — Thirty-fifth Street

Travel and Sports Clothes

Bathing Costumes, Sweaters, Hats

and all the essentials of the smart outfit for out-of-doors.

An Interesting Display of

Summer Furnishings

for Bungalows, Cottages, and Summer homes in general

has been prepared in anticipation of the rapidly approaching exodus to the seashore or countryside.

Unusual efforts have been made to assemble merchandise of the most desirable types and qualities. All of the prices are moderate and the values are such as will make a special appeal at this time.