GET $3,337,214 IN NEW YORK FOR WAR WORK FUND

Cleveland H. Dodge Gives $500,000, E. L. Doheny and Percy Rockefeller $100,000.

WASHINGTON, Nov. 12.—All lighting restrictions, except where current is generated by domestic sizes of anthracite, were lifted to-day by Fuel Administrator Garfield until midnight, Nov. 18, to permit free illumination for the United War Work campaign.

Without counting the $1,500,000 gift of the U. S. Steel Corporation, which will be received later, the total contributions already in hand in New York for the War Work Fund this afternoon was announced as $3,337,214. A little more than half of this was turned in by the Industrial Committee, the rest by the thirty teams organized for the campaign.

The largest individual gift thus far is $500,000 from Cleveland H. Dodge. E. L. Doheny gave $100,000 and Percy Rockefeller gave a similar amount.

In the shower of money that fell into Fifth Avenue to-day there were countless $5 bills, scores of tens, some twenties and at least two fifties. All this in addition to silver by the bushel. Men turned their pockets inside out. Women opened their purses and emptied them.

It was the second day of the race of the Lambs and Friars Clubs along the "Silver Road to Berlin." But there are so many roads to Berlin now—opened by a Frenchman named Foch and his celebrated assembly of international road makers—that the Lambs and Friars quit paving to-day and simply picked up the money from the street and carried it away in bags.

This change in the programme helped some. It left more room for the Hippodrome elephants to cavort in, more room for the piano that provided music for the dancers from various theatres, more room for the dancers themselves and the actors and actresses who kept the crowd amused until everybody's pocket was flat.

Nobody knows as yet whether the Lambs or the Friars are in the lead in the race—which will decide a bet between George Cohan and William Collier. The Lambs know about how much money they have picked up, and the Friars know their own receipts, but both clubs are keeping the secret for strategic reasons.

The Lambs this morning were led by David Warfield, Charles Judels and Robert Emmett Keane; the Friars by Sam Bernard and Louis Mann.

The United Cigar Stores announced that a glass jar has been placed in each of their shops and that the clerks in charge will drop one cent into the jar every time a sale is made, no matter how small. It is estimated that this souce alone will bring in from $8,000 to $10,000 a day throughout the campaign.

Prof. William D. Guthrie, leader of the campaign among the Columbia University students, made a special appeal to help the soldiers during the trying period between the signing of the armistice and the demobilization and home-coming.

Reports of the results in the country at large are meagre thus far, but it was said that the nation-wide celebration of victory yesterday interfered with the opening of the campaign, and that as a result there will be need for increased effort during the remaining days.

Arizona is the first State to reach its quota, according to a claim telegraphed to New York to-day. If the claim is sustained the State will have a hut named in its honor in France—or maybe in Germany.

Georgia has raised two-thirds of its $405,000 quota. Tennessee has raised $240,000. In all the cities within airplane range of the Texas flying fields the aviators have dropped campaign appeals.

Acting Director Clackson, of the Council of National Defense, has telegraphed all State councils asking them to aid in the War Work Fund campaign. The National organization has 180,000 units, and their help is expected to be invaluable.

FRIARS LAYING "SILVER ROAD TO BERLIN"

THE FRIARS PLACING SILVER LINE ALONG 5TH AVE.

The Friars and the Lambs were about even to-day, when they resumed the race which began yesterday to see which of the theatrical clubs could collect the most money for the United War Work Campaign. The race will continue all week and a tally will be kept of the results by laying the money collected on the curbstones of Fifth Avenue. Each side will take a different side of the street and will try to make its side the longest "Silver Road to Berlin."

FOOD RESTRICTIONS RELAXED, BUT U. S. MUST GO ON SAVING

Wheat Substitutes Abandoned —America to Relieve Famine in Europe.

WASHINGTON, Nov. 12.—The nation's obligation and opportunity to serve stricken humanity in war torn Europe by helping to provide sustenance until the next harvest will demand further sacrifices of the American people, Food Administrator Hoover declared to-day in an address at a conference here of State Food administrators.

Conditions of famine exist in Europe, Mr. Hoover said, that will be "beyond our powers to remedy" even with the carrying out of the plan to ship from America 20,000,000 tons of foodstuffs during the next year. In northern Russia alone, he declared, there are 40,000,000 people who have but little chance of obtaining food this winter. Millions of others throughout Europe, he said, who can be reached must be fed.

"This being the new world situation, created by the collapse of the war," Mr. Hoover continued, "the prime changes in our policies on to-day's outlook can be summarized:

"That we may now advantageously abandon the use of substitutes in our wheat bread; that we will still require economy and elimination of waste in its consumption; that ultimately we must extend this to all the fats.

"We can contemplate, at the most, maintaining fully three pounds per month per person of household sugar on the present outlook, and we can by the availability of Java sugars to Europe begin at once to relax more restraints on sugar pending some change in Europe policies.

"There is one policy which we cannot change, and that is the vital necessity of simple living, of economy in all consumption for commodities more or less substitute for each other."

North America, Mr. Hoover said, will have to furnish 60 per cent. of the world's food supply of foodstuffs and the United States and the West Indies will be able to export 20,000,000 tons, as against a pre-war normal of 6,000,000 tons.

CHINESE WOMAN NOW ON BELLEVUE AMBULANCE

Dr. Pang-Yuen Tseo Was Educated Here and Went to Hospital as Interne.

A Chinese woman ambulance surgeon has just been added to the medical staff of Bellevue Hospital. She is Dr. Pang-Yuen Tseo, daughter of Dr. and Mrs. Ling-Han Tseo of Nanchang, China.

Sent to this country by the Chinese Educational Commission in 1909, the young woman took an academic course at Northwestern University at Evanston, Ill., being graduated in 1911. She then took a course in sciences at Michigan University, Ann Arbor, and left there in 1915 to take a three years' course in medicine at Chicago University, being graduated in June of this year. She was then assigned to Bellevue as an interne. She started her ambulance work there yesterday.

HE GOT GIRL'S SIZE IN HASTE BY CIRCLING DUMMY'S WASTE.

(From London Tit-Bits.)

The young man stepped timidly into a draper's shop.

"Have you anything suitable for a present for a young lady?" he asked the shopwalker.

"Certainly. Perhaps you would like to look at some of these silk sport coats?"

The young man assented, but when the shopman asked about the size he appeared baffled.

After gazing about him helplessly for a moment, he walked up to a dummy figure and circled it with his arms.

"Yes, about this size, I think," he said.

Established 1837
R. SIMPSON & CO., Inc.
143 West 42d St., ADJOINING BROADWAY.
B'way, cor. 67th St., Manhattan.
500 Fulton St., Brooklyn.
Loans of Any Amount on Pledges of Personal Property.
We have a large assortment of Diamond Rings, Diamond Pins, etc. at prices which will satisfy careful purchasers.

TO FEED GERMANY, BUT NOT ALLOW PLAYING OF TRICKS

Every Stipulation of Armistice Will Be Enforced While Preventing Suffering.

WASHINGTON, Nov. 12.—The appeal of Dr Solf, Foreign Secretary at Berlin, for intervention by President Wilson for mitigation of the armistice terms to save Germany from starvation was delivered to Secretary Lansing to-day by Minister Sulzer of Switzerland. It was sent immediately to the President.

Officials say Solf is needlessly alarmed. They point out that in spite of Germany's treatment of conquered peoples in her hour of victory, it has been made very plain that the United States and the Allies have no intention of permitting the German people to starve. While every stipulation of the armistice terms must be kept in force to prevent the possibility of treachery on the part of the beaten enemy, it is said such rolling stock and ships as may be necessary to provide food and other essentials will be put into use in Germany and on the seas.

In view of the situation in Germany, where outside aid may be necessary to prevent anarchy, it is possible that the President may see fit to take up with the Allied Governments the question of giving some kind of reassurance as to the humane purposes of the associated powers.

It is understood the plan is to put the German merchant marine into service as soon as possible after the problem created by the naval revolt is cleared up and such vessels as necessary will be employed for sending supplies through German ports.

That precautions will be taken of course to see that these supplies are devoted to the purposes for which they are intended. President Wilson has already instructed Food Administrator Hoover to proceed to Europe and represent the United States in dealing with the situation, which will include the care of the German population as well as the victims of the war in France and Belgium.

It is suggested in some quarters that Dr. Solf's plea may be designed to lay the foundation for an attempt on the part of Germany to secure general modification of the armistice terms before the peace conference.

KING GEORGE SENDS THANKS TO PRESIDENT WILSON FOR AMERICA'S PART IN WAR

England's Ruler Cables Congratulations on Victory and Appreciation of Country's Aid.

LONDON, Nov. 12.—King George late last night cabled President Wilson, thanking him for America's part in winning the war. The message said:

"At this moment of universal gladness I send you, Mr. President, and the people of your great republic a message of congratulation and deep thanks in my own name and in that of the people of this empire.

"It is indeed a matter of solemn thanksgiving that the peoples of our two countries, akin in spirit as in speech, should to-day be united in this greatest of democracy's achievements.

"I thank you and the peoples of the United States for the high and noble part which you have played in this glorious chapter of history and freedom."

Telegrams of thanks were also sent to the Kings of Italy, Serbia, Roumania, Montenegro, Greece and Siam, and to the Presidents of France, China, Cuba, Portugal, and to the Khedive of Egypt.

Col. E. M. House sent the following message to-day from Paris to Premier Lloyd-George:

"My sincere congratulations. No one has done more to bring about victory than you."

STOCK MARKET STRONG.

Rails and Shippings Advance, War Issues Heavy.

Broad and active trading, with peace stocks strong, marked the opening of the Stock Market to-day after its suspension to celebrate the armistice. Advances were made in Rails, Shippings, Motors and Oils. In contrast, the so-called War issues were distinctly heavy.

Gains of 1 to 3½ points were registered at the outset by the leading Western and Southwestern Rails, also Coalers, and some of the low-grade transportations, including Kansas City Southern, Mexican Petroleum, Texas Company and U. S. Rubber featured the other strong stocks. U. S. Steel opened at a loss of 1 1-4 points and Bethlehem Steel declined 1 5-8.

Trading indicated an accumulation of buying orders, especially in Rails.

CLOSING STOCK QUOTATIONS.

With net changes from previous close.

	High.	Low.	Last.	Net.
Am. Can & Foun	80⅞	77⅞	78⅞	[illegible]
Am. Can	47⅞	46	46⅞	— 1⅞
Am. Car & Fdy	91	91	91	
Am. Locomotive	68⅞	66⅞	66⅞	— 1
Am. Sug. & Ref.	92⅞	89⅞	89⅞	— 3⅞
Am. Tel. & Tel.	106	105	105	
Anaconda Mining	37⅞	37	37⅞	— 1⅞
At. T. & S. F.	90⅞	87	87⅞	
Balds. Locomotive	86⅞	81⅞	82	
Beth. Steel	90	86⅞	86⅞	— 2
Brooklyn R. T.	42	42	42	
Can. Pacific	141⅞	137⅞	138	— 2
Ches. & Ohio	62⅞	60⅞	60	— 1
Chi. M. & St. P.	34	31⅞	31⅞	— 1⅞
Consol. Gas	104⅞	104⅞	104⅞	— 1
Cru. Steel	32	29	29	— 1
Erie	16⅞	16⅞	16⅞	
Gen. Motors	90⅞	86⅞	86⅞	— 3⅞
Lehigh Valley	65⅞	64	64	
Mex. Petroleum	121⅞	116⅞	116⅞	— 5
N. Y. Central	76⅞	75⅞	75⅞	— 1
Northern Pacific	71⅞	70	70	— 1
Pacific Mail	44⅞	43	43	— 1
Pan-American	41	38	38	— 2
Penna.	44⅞	43	43	— 1
Reading	85	80⅞	80⅞	— 4
Rep. I. & S.	90⅞	86⅞	86⅞	— 3
Sloss-Sheffield	60⅞	59⅞	59⅞	— 1
Southern Pacific	93⅞	92⅞	92⅞	— 1
Southern Railway	34⅞	33⅞	33⅞	— 1
Studebaker	75	75	75	— 2
Texas Company	224	218	218	— 6
Union Pacific	137⅞	134⅞	134⅞	— 2
U. S. Rubber	72⅞	71	71	— 1
U. S. Steel	95	91⅞	91⅞	— 1⅞
U. S. Steel pf.	117⅞	117	117	— 1
Western U. & M.	45⅞	44⅞	44⅞	— 1
Allis.-Chalmers				

Stock sales, total, 1,111,300.

WAR CASUALTY CORRECTIONS

New York Boys First Reported Missing Return to Duty.

WASHINGTON, Nov. 12.—Corrections to-day in the war casualties in which men from New York and New Jersey are mentioned are as follows:

Private William A. Pennington, Trenton, N. J., previously reported dead from wounds, is now reported wounded in action; Joseph Piano, No. 1187 Third Avenue, New York City, and Edward M. Malone, of Elizabeth, N. J., first reported missing in action, now are reported wounded in action; Corporal Donald Prentiss Butler, No. 867 West 181st Street, New York City, Wagoner Joseph Spadafore, No. 18 Roosevelt Street, New York City, Private Alfred Gray, Jersey City, previously missing, have returned to duty.

BOY IDENTIFIED AS BANDIT.

Barrett Held After Alleged Victims Tell of Hold-Ups.

Although only eighteen years old, Alfred Barrett, No. 1810 Third Avenue, to-day was identified as a bandit by victims of three holdups, who appeared in Harlem Court. Magistrate Cobb held Barrett under $5,000 bonds for examination Thursday and held Gus Pappas, nineteen years old, No. 2333 Third Avenue, under $1,500 as an accomplice.

The victims and their reported losses are: Max Wilner, No. 318 East 103d Street, $20; Frank Goldberg, No. 437 East 104th Street, and friend held up with him, $1,000 in cash and jewelry; Max Sarapin, No. 224 East 103d Street, $50.

PIMLICO WINNERS.

FIRST RACE—Maiden, three year-olds and upward; six furlongs.—George Clark, 112 (Hummel), straight $7.80, place $3.20, show $3. First, Cruison of Mine, 112 (Callahan), place $8, show $5.20, second, Passa, 109 (Walsh), show $3.50, third. Time, 1:14. *George Washington, Bachelor's Bliss, *Anne Excellence, King Arthur, *Sentight, Caddie Sayers, *Mondane, Pan 24, *Galopin, *Mambo, Jumbo, Myrtle V. also ran. *Field.

SECOND RACE—Selling; two-year-olds; six furlongs. Thurledon, 107 (Emery), straight $18.50, place $9.20, show $6.20. first; Young Adam, 109 (C. Robinson), place $21.20, show $13, second, Uncle Lazarr, 98 (Myers), show $10.60, third. Time, 1:13. Cerasina, *The Dauphin, Dottie Vandiver, *Miss Voski, Knot, Fleeing Shelk, Mahory, Ray Onnant also ran.

WANT COFFEE MARKET OPEN.

Alleging that conditions in the coffee trade appear to "be rapidly approaching a crisis," the Board of Managers of the New York Coffee and Sugar Exchange to-day sent a telegram to Herbert C. Hoover of the Food Administration urging that the Exchange, which was closed Oct. 18, be reopened.

The telegram stated that "the supply in this country is nearing exhaustion. Prices in producing countries are soaring and merchants here are unwilling to import because there is no free market in which they can hedge their purchases."

The managers asked that all restrictions on contracts be removed "so as to enable trade to resume its normal channels."

Allied Warships Enter Dardanelles and Port.

PARIS, Nov. 12.—The French torpedo boat Mangini and the British torpedo boat Shark entered the Dardanelles on Saturday. Franco-British naval forces occupied Alexandretta, an Asiatic Turkey seaport in the Mediterranean, on Saturday.

BELL-ANS FOR INDIGESTION 25 AND 50 CENTS
6 BELL-ANS Hot water Sure Relief
BELL-ANS FOR INDIGESTION

TAX SALE DELAY FAVORED.

Travis and Layster for Postponement in Nassau If Court Permits.

After a conference to-day with William E. Layster, treasurer of Nassau County, State Comptroller Eugene M. Travis said he is in favor of postponing the Nassau County sale for 1916 taxes in order to protect soldiers, sailors and their families, if a favorable decision is given in a proceeding now before Justice Scudder.

Mr. Layster told Comptroller Travis, the latter said, that he believes four to six months would be a reasonable postponement of the tax sale, and assured him that he will postpone the sale if Justice Scudder's decision permits.

ARGENTINE ENVOY RESIGNS.

Romulo S. Naon Had Filled Post in Washington Since 1914.

WASHINGTON, Nov. 12.—Romulo S. Naon, Ambassador from Argentina, has forwarded his resignation to President Irigoye.

In relinquishing his post as Ambassador, which he has held since December, 1914, Mr. Naon also desires to give up that of High Financial Commissioner and to return to Argentina.

The State Department has not yet been notified officially of the Ambassador's action, and there has been no announcement of his reasons.

LEAPS TO DEATH IN HOTEL.

Retired Merchant, 93, Dies in Fall at 94th and Broadway.

Joseph Jacobs, a retired clothing merchant, killed himself this afternoon by jumping from the sixth floor of the Hotel Bonn, 94th Street and Broadway. He was sixty-three years old and had been suffering with a cancer.

Jacobs had a suite on the sixth floor, where he was attended by his wife and a nurse. The nurse was absent when Jacobs told his wife he was going to "walk in the corridor." He went out to a fire escape and was found a few minutes later on a row five stories below. His neck was broken.

"WAR WITH THE DEVIL WORTH ALL SUFFERING ENTAILED," SAYS TAFT

Former President Expresses His Sentiments on Struggle at Chicago Peace Celebration.

CHICAGO, Nov. 12.—"We have been at war with the devil and it was worth all the suffering that it entailed," said William H. Taft at a victory celebration here last night.

OUCH! LUMBAGO! RUB IT ON BACK

Rub away all pain, soreness, stiffness, backache, with "St. Jacobs Liniment"

Ah! Pain is gone!

Quickly?—Yes! Almost instant relief from soreness, stiffness, lameness and pain follows a gentle rubbing with "St. Jacobs Liniment."

Apply this soothing, penetrating oil directly upon the ache, and like magic relief comes. "St. Jacobs Liniment" conquers pain. It is a harmless backache, lumbago and sciatica relief which never disappoints, cannot injure and doesn't burn or discolor the skin.

Straighten up! Stop those torturous "stitches." In a moment you will forget that you ever had a back, because it won't hurt or be stiff or lame. Don't suffer! Get a small trial bottle of "St. Jacobs Liniment" from your druggist now and get this lasting relief.—Advt.

Only 12.75
Gifts at Amazing Values
Military Wrist Watches
Remember you are Buying Direct from Wholesale Jewelers and Diamond Importers. You Get the Very Highest Quality for the Least Money.
This $12.75 Luminous Dial, Guaranteed Movement, Nickel Case Watch, with sewed strap, is also dust proof. Now is the time to buy
YOUR XMAS GIFTS AT GREAT SAVING FROM
B. GUTTER & SONS
ESTABLISHED 1879
170 Nassau St New York
OPPOSITE CITY HALL
Camo in and select your Solitaire or Diamond Cluster Engagement Ring now from $15 up.

Set the Children A Good Example
Use SOZODONT yourself and teach them to use it to keep the teeth white and sound; the gums firm and the breath sweet and wholesome.
Are you doing your full duty to your child to avoid future tooth trouble? Procrastination is the thief of teeth—arrest it with
Sozodont
FOR THE TEETH
Liquid—Powder or Paste
SOLD BY DEALERS EVERYWHERE

No Connection With Any Other Establishment in the World
WORTH
34TH STREET—NEW YORK

Winter Apparel for Women & Misses
In Distinctive New Styles
The Values Are Most Extraordinary

Women's & Misses' Frocks

FROCKS of Wool Velour, Tricotine, Serge Velveteen, Georgette or Satin. In a wide variety of designs.
Very Specially Priced,
25.00

BRAID trimmed Frocks of Tricotine. Serge Frocks handsomely embroidered. Tailored Frocks of Wool Velour and Poiret Twill.
Very Specially Priced,
30.00

ELABORATELY embroidered Frocks of Wool Velour and Serge. Fur trimmed Frocks of Tricotine and Wool Velour.
Very Specially Priced,
37.50

UNITED WAR WORK CAMPAIGN GIVE all in one Hat

Loose Back Coat of Velour, Collar and Cuffs of Ring Tail Sable, $75.00

Dolman Coat of Peluchio, Nutria Collar, $89.50

Women's and Misses' Fur Trimmed Coats

WOOL VELOUR COATS in loose back and belted effects with collars of French Seal or Beaver Nutria. Lined throughout and warmly interlined.
Very Specially Priced,
40.00

SILVERTONE and Wool Velour Coats in belted, loose back and Dolman effects. With extra large cape collars of Taupe or Natural Nutria, Opossum and French Seal. Silk lined and warmly interlined.
Very Specially Priced,
58.50

Women's and Misses' Fur Trimmed Coats

BOLIVIA, Crystal Cord, Duvet de Laine, Silvertone and Duvetine Coats in Dolman, loose back and belted effects with huge cape collars of Natural Lynx, Raccoon, Nutria and Australian Opossum.
Very Specially Priced,
68.50

Plain Tailored Coats

CRYSTAL CLOTH, Bolivia, Silvertone and Wool Velour Coats in belted, loose back and Dolman effects. Lined throughout and warmly interlined.
Very Specially Priced,
48.50

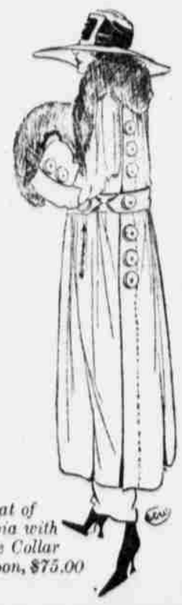

Coat of Bolivia with Large Collar Raccoon, $75.00