$30,000,000 DIVIDED BY THE CARNEGIE WILL

WEATHER—Fair To-night and To-morrow.

FINAL EDITION — IT'S IN THE EVENING WORLD

The Evening World.

"Circulation Books Open to All."

WEATHER—Fair To-night and To-morrow.

FINAL EDITION — IT'S IN THE EVENING WORLD

"Circulation Books Open to All."

PRICE TWO CENTS. Copyright, 1919, by The Press Publishing Co. (The New York World). NEW YORK, THURSDAY, AUGUST 28, 1919. 20 PAGES PRICE TWO CENTS.

A. F. L. ASKS R. R. MEN NOT TO STRIKE

5% CUT IN TELEPHONE RATES OFFERED

ANDREW CARNEGIE'S WILL DISPOSES OF $30,000,000; $350,000,000 GIVEN AWAY

Annuities to Lloyd George, Taft, Mrs. Roosevelt and Others—Wife and Daughter Provided For—Bequests to Employees.

The will of Andrew Carnegie, who died on Aug. 11 at his country home at Lenox, Mass., was filed for probate in the office of the Surrogate of New York County at noon to-day by Elihu Root jr., one of the witnesses of the will. In a statement issued at the time of filing the will Mr. Root said that Mr. Carnegie died worth between $25,000,000 and $30,000,000 and that his gifts to charity during his lifetime totalled in excess of $350,000,000.

In all its important features the will follows the forecast exclusively published by The Evening World on Aug. 20. In that article The Evening World announced that the Home Trust Company of Hoboken had been selected by Mr. Carnegie as the executor and trustee of the estate. The Home Trust Company was organized by Mr. Carnegie for the purpose of providing an executor and trustee.

Inasmuch as Mrs. Carnegie and her daughter, Mrs. Roswell Miller, had waived the customary citations there was nothing in the way of immediate probate of the will and that detail was accomplished within half an hour. Besides Mr. Root the witnesses to the will were Silas W. Howland, a member of the Root firm, and Clinton Combes, a lawyer.

Two of the articles in the will—the fourth and fifth—were written by Mr. Carnegie in his own hand, and the language follows his method of simplified spelling. These articles provide for legacies to institutions and annuities to relatives, servants and personal friends.

Among those remembered as friends are David Lloyd George, Premier of Great Britain; William Howard Taft, referred to as "President Taft;" John Burns, the ex-labor leader in the British Parliament; Mrs. Grover Cleveland and Mrs. Theodore Roosevelt.

REALTY AND ART TREASURES LEFT TO WIDOW.

All the real estate, works of art, household furniture and other properties on or in the house of Mr. Carnegie in this country and abroad are bequeathed to the widow. Financial provision for Mrs. Carnegie was made during Mr. Carnegie's lifetime.

The will states that the widow is to provide such additional financial support as may be required by Mrs. Miller, Mr. Carnegie's daughter, for whom financial provision also was made during the lifetime of the legatee.

The residuary estate goes to the Carnegie Corporation of New York.

The will, which was drawn, as the Evening World told in the article of Aug. 20 in an office in the Hudson Trust Co. building in Hoboken and signed in New York, bears the date Feb. 13, 1912. A codicil not affecting the main document was signed on March 31, 1919.

Insofar as it deals with bequests the will reads as follows—and it is a unique document because of the interpellations expressing the feelings of Mr. Carnegie toward certain persons and institutions:

"I, Andrew Carnegie, of the City

(Continued on Page Twelve.)

View the City from the WORLD RESTAURANT.
Special for to-day, Thursday, Aug. 28, 1919.
Veal Cutlet breaded, tomato sauce ..... .40
Roast Canadian mutton a la Bretonne ..... .45
Table d'hote dinner ..... .45
14th floor, World Building.—Adv.

BEQUESTS BY CARNEGIE TAKE IN STATESMEN AS WELL AS SERVANTS

Estimated Annuities Outside Own Relatives Will Total More Than $250,000.

IN his will, probated today, Andrew Carnegie remembered every employee on all his estates by substantial bequests and left annuities to a long list of relatives and friends. Among those remembered as friends are the following, who will receive annuities.

Premier Lloyd George, $10,000.

E-President Taft, $10,000.

Mrs. Theodore Roosevelt, $5,000.

Mrs. Thomas J. Preston (Mrs. Grover Cleveland), $5,000.

John Burns, English labor leader, $5,000.

John Morley, English publicist, $5,000.

George W. Cable, novelist, $5,000.

Walter Damrosch, musician, $5,000.

Robert A. Franks (Mr. Carnegie's financial secretary), $20,000.

In all cases where the male annuitants are married the annuities continue to the wives who survive them.

Exclusive of annuities bequeathed to nephews and nieces, number not stated in the will, the annual payments to annuitants named by Mr. Carnegie will amount to about $350,000 a year.

NO BREAK WITH WILSON THAT COL. HOUSE KNOWS OF

He Says if Their Relations Are Changed It Is News to Him.

LONDON, Aug. 28.—With regard to a report that a break had occurred in his relations with President Wilson, Col. E. M. House to-day authorized the United Press to quote him as follows:

"So far as I know there is no truth in the report. If there has been any change in the relations between the President and myself, I am not aware of it."

Col. House pointed out that the President had appointed him to serve on the Allied Mandate Commission which will meet here again next year.

Portions of the Carnegie Will In Steel Master's Own Writing

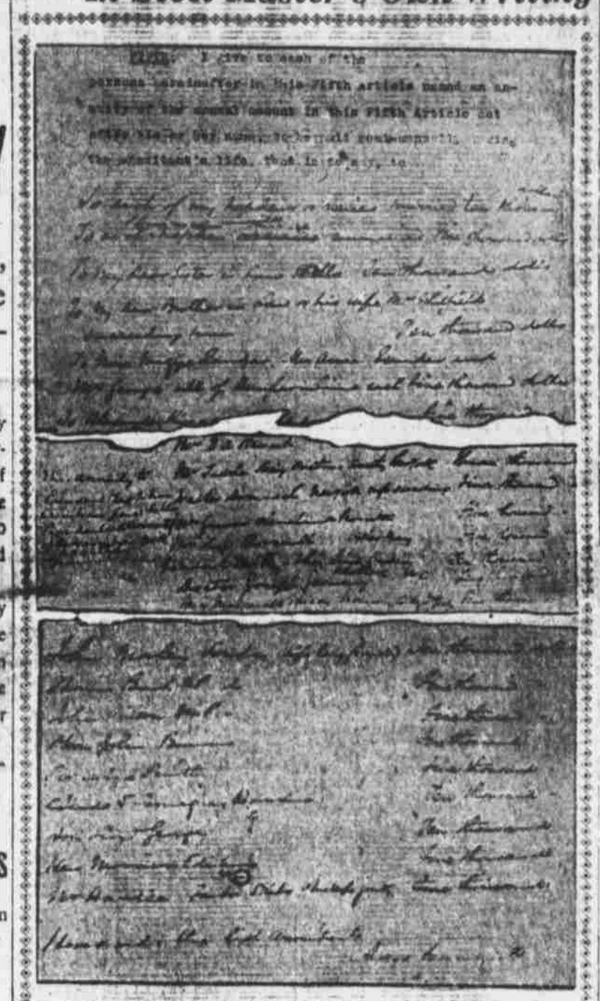

Mr. Carnegie wrote the above at the offices of the Home Trust Company, on the top floor of the Hudson Trust Company building in Hoboken, where, as told exclusively by the Evening World on Aug. 20, he drew at least a dozen wills.

PHONE CO. OFFERS LOWER RATES TO BLOCK INQUIRY

Formal Proposition Is Made at Hearing of Public Service Board.

The New York Telephone Company to-day made a formal offer to reduce its rates 5 per cent. or $1,800,000 a year, if the Public Service Commission will discontinue its investigations started as a result of the campaign made by The World.

With other public service corporations in all parts of the country demanding substantial increases in rates, the reduction by the telephone company, "voluntarily made under duress," as one expert smilingly described it, is considered unique.

The offer was made by J. L. Swazey, representing the telephone company at the hearing of the commission in the Hall of Records. Charles B. Harris, Chairman, took the proposal under consideration until one week from to-day. He said the reduction ought to be 10 per cent. or 7 1-2 per cent. at least.

Whatever action is taken as a re-

(Continued on Second Page.)

300 WEST POINTERS THRILL ROME THRONGS

Italians Plainly Impressed by Their Marching—To Be Reviewed by the Pope.

ROME, Aug. 27.—Three hundred American West Point cadets arrived here from Leghorn to-day in charge of Capt. West. Crowds cheered the cadets at the railroad station, which was gayly decorated with flags, and also gathered in large numbers before the American Embassy, where the West Pointers marched in a fashion that plainly impressed the Italians.

The cadets were received by several Italian officers representing the Minister of War and the supreme army command. Their visit will occupy two days, their programme including an official reception at the Capitol and a tour of the battlefields. They will be received by the Pope.

To Regulate Storage of Explosives.

WASHINGTON, Aug. 28.—Regulation of the use, transportation, storage, purchase, sale and possession of explosives, with a view to preventing bomb outrages and accidents in the commercial use of explosives, is proposed in a bill introduced to-day by Senator Nelson of Minnesota.

WILSON TO LEAVE WEDNESDAY ON LONG TOUR FOR TREATY, ASSURED CHANGES WILL FAIL

Senate Poll Indicates Early Ratification After Defeat of All Amendments.

WIFE WITH PRESIDENT.

First Speech to Be Made in Columbus and Three in Senator Johnson's State.

WASHINGTON, Aug. 28.—President Wilson will leave Washington next Wednesday on his speech-making tour in the interest of the Peace Treaty and will deliver his first address in Columbus, O., next Thursday, probably in the evening. Cincinnati is not included in the itinerary, but Secretary Tumulty announced that President Wilson would speak at Indianapolis.

Accompanying the President will be Mrs. Wilson, Admiral Cary T. Grayson, the President's personal physician, Secretary Tumulty and a corps of secretaries and stenographers.

Among other places at which the President will speak are Denver and Coeur d'Alene, Idaho.

In California, the home State of Senator Johnson, one of the leading Republican opponents of the peace treaty, the President will make three speeches, at Los Angeles, San Francisco and San Diego. His only address in Oregon will be at Portland, while he also will speak at Spokane, Wash., and possibly Seattle.

Senator Phelan, Democrat, California, called at the White House to-day to urge that the President make speeches from his train at other towns in California than those scheduled. It was understood he was informed that the President was opposed to platform speeches.

Immediately following announcement of the beginning of the tour, the President's Senatorial opponents began plans for speakers to follow him to present the opposition side of the treaty.

POLL SHOWS TREATY CAN'T BE AMENDED.

With the President's departure definitely fixed, the prediction is ventured to-day that the Peace Treaty, possibly with some reservations, will be ratified contemporaneously with his return from his "swing around the circle."

The Shantung amendment, once regarded as likely to wreck the League of Nations plan, is dead. If the Republicans cannot carry the Shantung amendment they cannot carry any, and if the Senate voted on it to-day it would be defeated.

A canvass shows a maximum of forty-five Republicans, with Reed and Gore, Democrats, in its favor. Against it are certain Sterling, Nelson, McCumber and McNary, Republicans, and forty-five Democrats. It is probable other Republicans than the four named will vote against it.

The Shantung amendment was voted on first by the Foreign Relations Committee because the anti-Leaguers regarded it as the one on which the Republicans were most nearly united. Subsequent developments, including the bitter Republican clash on the floor of the Senate yesterday, exposed the Republicans' weakness.

Democratic leaders are confident.

(Continued on Second Page.)

TAKE BELL-ANS BEFORE MEALS and no gas, sour stomach, nor any other dyspepsia will bother you. Good digestion make one feel fine.—Adv.

UNION HEADS WARN CALIFORNIA STRIKE MUST END AT ONCE

"Return to Work by Saturday or Brotherhoods Will Aid Administration."

WASHINGTON, Aug. 28.—Saturday morning has been set as the time limit by which all striking railroad employees on the Pacific Coast must return to work "or the brotherhoods will support the Federal Administration in its endeavor to operate trains wherever they have contracts."

This ultimatum was sent to-day from the Cleveland headquarters of the Four Brotherhoods to the strikers and was communicated also to the Railroad Administration which is understood to have completed plans for resuming train service if the unauthorized strike, denounced as illegal by the International officers of the Brotherhoods, is not terminated.

It is understood that union men will be employed in moving trains if the strikers do not return to work.

Improvement in the strike situation on the coast was reported to-day to the Railroad Administration. Trains have begun moving out of Oakland, Cal., but so far traffic at Los Angeles still is tied up.

LEADERS GETTING STRIKE IN CALIFORNIA IN HAND

Train Service Resumed at Oakland and San Francisco Men in Session.

SAN FRANCISCO, Cal., Aug. 28.—Indications were to-day that the railroad strike that burst over the San Francisco bay region yesterday was wearing itself out and that union leaders will regain control of the situation before nightfall.

Traffic in southern California—in and around Los Angeles—is still tied up, however. Train service was resumed across the bay in and out of Oakland terminal of the Transcontinental lines, last night, following a meeting at which trainmen voted to return to work. At a similar meeting in San Francisco no decision was reached. The meeting was resumed to-day.

Director-General Hines has sent word here that the Government will operate the trains if the strike does not come to an end at once. Hines wired District Director Sproule that "the Government is taking the necessary steps to deal with the matter without the lapse of further time unless this last effort of the chief executives of the organizations speedily proves successful."

OLE HANSON TO RESIGN.

Seattle's Mayor Announces He Will Quit To-Day.

SEATTLE, Wash., Aug. 28.—Mayor Ole Hanson said shortly before noon today that he would resign at 1:30 P. M. to-day, when the City Council meets, if present plans are carried out.

Mayor Hanson said he was resigning because he needed a complete rest. Friends say he will deliver lectures after he has taken a rest.

GOMPERS AND UNION HEADS SEND APPEAL TO RAILWAY WORKERS NOT TO STRIKE

Remind Shopmen That Latter Represent Only 22 Per Cent. of All Employees — Expect Situation Will Be Brought to a Head in Ninety Days.

WASHINGTON, Aug. 28.—Acceptance of President Wilson's offer of a small wage increase pending the outcome of the Government's efforts to reduce the cost of living, was advised by the Executive Council of the Railway Shop Unions in a letter sent to-day to all union locals.

Officials of the unions conferred to-day with Samuel Gompers, President, and other members of the Executive Committee of the American Federation of Labor. Their letter said if there was to be a strike every class of railway employees should be willing to join in the movement.

"If the Federated Shop Trades strike now," the letter said, "they carry the full burden of securing the same general increase for the 78 per cent. of the railroad employees who have not yet decided what action they propose to take. We do not believe that we should allow ourselves to be placed in that position.

"In our opinion the next ninety days will bring the entire situation to a head and, if a strike is to take place, every class of railroad employees should be willing to join in the movement, share their full measure of responsibility and not leave the issue to be decided by the 22 per cent. of the railroad employees represented by the Federated Trades.

"It is our honest judgment that a fatal mistake would be made by our members to assume the responsibility of tying up the railroads at this time when the President is evidently doing all possible to reduce the high cost of living. I tis but fair to assume that the President will have the loyal support of a majority of the American public in his effort to procure this much needed relief. We would, no doubt, be charged with obstructing his efforts.

"It should be understood, however, that if the Government fails to affect a substantial reduction in the cost of living within a reasonable time, we reserve the right to put the strike vote into effect."

GOMPERS PROMPTLY CONFERS WITH UNION CHIEFS.

The President of the American Federation of Labor arrived in Washington early this morning from New York, and a little later met in conference the leaders of the shopmen's international unions, and B. M. Jewell, Acting President of the Railway Employes' Department of Education.

The great labor chieftain hurried to Washington at the request of President Wilson, who was sorely tried by the belligerent attitude of the shopmen.

By telegraph and long distance telephone Mr. Gompers had urged the shopmen's leaders to counsel their unions against precipitate action. His arguments spurred the railway leaders to special efforts to prevent an affirmative strike vote. They have been in telegraphic communication with the officers of the 5,000 shopmens' locals.

Indicative of the anxiety of the labor leaders to prevent a vote in favor of a strike is the unusually significant wording of the final sentence of the fourth paragraph of their ap-

HOUSE VOTES PERSHING A FULL GENERAL FOR LIFE

Also Adopts Resolution for Joint Session to Honor A. E. F. Commander.

WASHINGTON, Aug. 28.—In recognition of Gen. John J. Pershing's services in the war, the House to-day passed a bill authorizing the President to confer on him the permanent rank of General. The measure now goes to the Senate.

The House passed a joint resolution providing for a joint session to welcome Gen. Pershing on his return and to bestow on him the appreciation of the nation for his services.

NEW WHEAT PRICE SCALE.

Lower Grades of 1919 Crop Affected by Barnes's Order.

MINNEAPOLIS, Aug. 28.—A new scale of prices for the lower grades of wheat for the 1919 crop was announced to-day by Julius S. Barnes, head of the United States Grain Corporation.

They were posted to-day on the trading floor of the local Chamber of Commerce to become effective Sept. 2.

The price for numbers 1 and 2 Northern remains the same as last year, $2.21 1-2 for this terminal. Other prices follow: No. 3 Northern, $2.15 1-2; No. 4 Northern, $2.11 1-2, and No. 5 Northern, $2.10 1-2.

WASHINGTON, Aug. 28.—New prices fixed for the lower grades of wheat will result in Northwestern wheat growers receiving many millions of dollars more for their crops this year, Representative Young of North Dakota said to-day.

The light weight wheat was produced entirely in that section this year, Mr. Young adds.

TO NOMINATE HINDENBURG FOR PRESIDENT OF GERMANY

BERLIN, Aug. 27.—The National People's Party has decided to nominate Marshal von Hindenburg as its candidate in the next Presidential election, it was reported authoritatively to-day.

No date has been announced for a Presidential election in Germany. The President, according to the constitution, serves seven years, but the original plan was that President Ebert should hold office only provisionally. The People's Party is conservative in its make-up and policies.

Six Killed by Eating Olives.

CANTON, O., Aug. 28. — Poisoned olives were the cause of the death of six persons, including Col. Charles C. Weybreacht, who attended a dinner party here Saturday night, according to Dr. J. P. Dewitt.