Harding Greets Running Mate, Gov. Coolidge, in Washington

Senator Harding is shown welcoming Gov. Coolidge to his Washington home at the first conference of the Republican standard bearers. Will H. Hays, Chairman of the Republican National Committee, and Mrs. Harding are the others in the picture.

HARDING RECEIVES HEARTY PLEDGE FROM OHIO G. O. P.

Telegram From State Convention Says United and Militant Party Is Behind Him.

WASHINGTON, July 1.—Senator Warren G. Harding buckled down to-day to the work of clearing away pending matters preparatory to his departure on Saturday for his home in Marion, O.

An indication of the reception awaiting him in Marion was given to the nominee to-day in a telegram from the State Convention of Ohio Republicans. The telegram bore to the Senator the greetings and congratulations of Ohio Republicans and added:

"We pledge you in behalf of a united and militant party in your native and home State our enthusiastic support until your triumphant election in November. We congratulate the Nation that, with your inauguration as President on March 4 next, there will be a return to popular and constitutional Government. We congratulate the party upon the fact that with your accession to the Presidency will begin another Republican Administration instead of a personal autocratic Government—and an Administration that will give help and confidence to the people of this country, that will bring peace to America and will re-establish the Government of this Nation as conceived by the founders."

WEST POINT 'GRADS' ASSIGNED TO DUTY

In the List Announced Yesterday Are the Names of Twenty-One New York City Boys.

WASHINGTON, July 1.—A list of West Point graduates assigned to active duty in the army, published today by the War Department, contains the names of twenty-one New Yorkers.

The New York graduates assigned to cavalry are: Willis McDonald 3d, Arthur Kenley Hammond, Martin C. Casey and Edward C. Engelhart.

Coast Artillery—Robert S. Trimble jr.

Field Artillery—Charles B. Harding and John G. Howard.

Infantry—Roy W. Barhydt, Joseph J. Bilo, Charles F. Beattie, Hamilton P. Ellis, Wilmer V. Morritt, James P. Harney jr., Millard Pierson, Henry P. Burgard 2d, John L. Davidson, Abraham S. Abel, Henry K. Williams jr., Joseph De Dillon and William Edward Ryan.

New Jersey graduates assigned to the several branches of the army are: Cavalry, Elias S. Gregory; Coast Artillery, Morrison P. Chitterling; Field Artillery, George Degraaf and Cornelius Garrison; and Infantry, John A. McNulty and Charles F. Ivins.

James V. Walsh of Connecticut has been assigned to Coast Artillery.

Taking Him at His Word

(From the New Haven Register.)

Reggie—I adore you! I would go to the furthermost ends of the earth for you.

Miss Bute—When can you start?

CAN HANDLE REFUSE NOW.

Street Cleaning Department Notifies Permit Holders.

The Street Cleaning Department sent out notices to-day to private cartmen, hotel managers and others, advising them that normal conditions again prevail at the public dumps, and all those holding permits to dump ashes, garbage and rubbish may haul these materials to points indicated on the permits.

For the last few months there has been a fued on between private cartmen and the Department of Street Cleaning, due to the inability of the latter to accommodate the refuse carted to the dumps by those privately engaged to haul it.

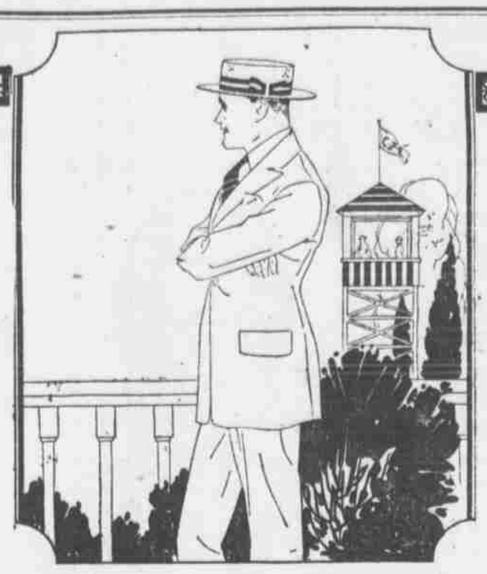

Our Entire Stock of
Men's and Young Men's
HIGH-GRADE SUITS
at 33⅓% Off
—during our "Removal Sale"

YOU have merely to drop in for a moment, glance at our distinguished styles, touch critically the soft, rich fabrics, and look at the plainly marked price tags—

—and instantly you will realize that you are face to face with the *Biggest Suit Values Ever Offered!*

$35 SUITS - $23.35 *$50 SUITS - $33.35*
$45 SUITS - $30.00 *$60 SUITS - $40.00*
$75 SUITS - $50.00

$27.50 Priestley Mohair Suits - $17.35
$20 Genuine Palm Beach Suits - $13.35
$13.50 Flannel Trousers - $9.00

MEN'S FURNISHINGS
at 30% Off

SPECIAL ONYX HOSIERY 27c pr. $3 doz.

"Be Thrifty, But Look Prosperous"

Matthews
1165 Broadway—near 27th St.

Worsted BATHING SUITS $3.45

ONE DOLLAR WEEKLY BUYS THIS LIFE TIME GUARANTEED
LYDIFONE
PLAYS ANY RECORD

The equal of any $175 instrument on the market

Finished in Mahogany Other styles from $9.98 to $350

(Sole Distributors.)
ESTABLISHED 32 YEARS.
DEUTSCH BROS.
THREE (3) BIG STORES
OPEN MON. & SAT. EVENINGS
UPTOWN—3d Ave., cor 123d St
DOWNTOWN—Ave. A, cor. 4th St
BKLYN—Broadway at Saratoga Ave

Don't Miss This 25th Annual
FOURTH OF JULY SALE OF
MEN'S SUITS $27
Former values up to $55.
Only 263 at This Price

SANDLER'S ANNUAL INDEPENDENCE DAY SALE HAS FOR 25 YEARS BEEN LOOKED FORWARD TO EVERY SUMMER BY WELL DRESSED MEN AS THE RECORD-BREAKING SALE OF THE SEASON. IN SPITE OF HIGH PRODUCTION COSTS WE ARE NOT GOING TO DISAPPOINT YOU THIS YEAR, BUT, ON THE CONTRARY, HERE ARE 263 GUARANTEED ALL WOOL HAND TAILORED SUITS BELOW MANUFACTURING COST. CONSERVATIVE AND SNAPPY MODELS, REGULARS, STOUTS, ETC., IN ALL SIZES, BUT NOT EVERY PATTERN IN EVERY SIZE. MONEY BACK IF NOT SATISFIED.

OPEN ALL DAY MONDAY, JULY 5TH.

SANDLER'S
Open Evenings Till 9 o'Clock
132 EAST 14TH ST., BET. 3RD AND 4TH AVES.
Near 3d Ave. "L" Station and 14th St. Subway, Lexington Ave. Line

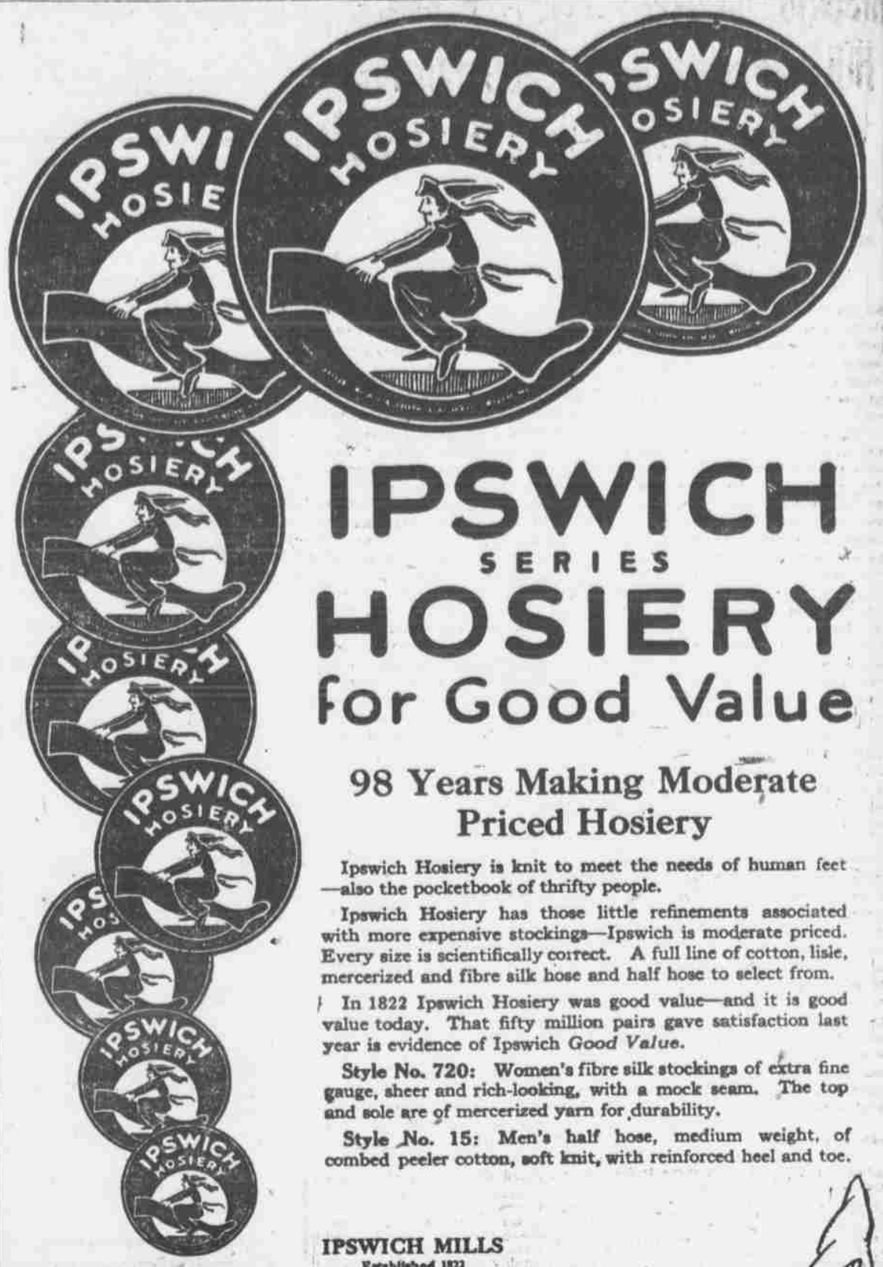

IPSWICH
SERIES
HOSIERY
for Good Value

98 Years Making Moderate Priced Hosiery

Ipswich Hosiery is knit to meet the needs of human feet—also the pocketbook of thrifty people.

Ipswich Hosiery has those little refinements associated with more expensive stockings—Ipswich is moderate priced. Every size is scientifically correct. A full line of cotton, lisle, mercerized and fibre silk hose and half hose to select from.

In 1822 Ipswich Hosiery was good value—and it is good value today. That fifty million pairs gave satisfaction last year is evidence of Ipswich *Good Value*.

Style No. 720: Women's fibre silk stockings of extra fine gauge, sheer and rich-looking, with a mock seam. The top and sole are of mercerized yarn for durability.

Style No. 15: Men's half hose, medium weight, of combed peeler cotton, soft knit, with reinforced heel and toe.

IPSWICH MILLS
Established 1822
Ipswich, Mass.
Oldest and One of the Largest Hosiery Mills in the United States
LAWRENCE & CO.
Sole Selling Agents
Boston and New York

Business Hours: 9 A. M. to 5 P. M. Closed all day Saturdays in July and August.

Stern Brothers
West 42nd Street (*Between 5th and 6th Avenues*) West 43rd Street

An event of noteworthy importance to every man desirous of securing fine clothes at a substantial price reduction

SALE of MEN'S SUITS

Values $50 to $57.50—*Now*

$38.50

While good clothes—finely tailored by the Kirschbaum Shops—can be bought at this extraordinarily low price, you will find it advisable to provide for both present and future needs.

All models, all sizes, in a wide variety of fine fabrics.

MEN'S SECTION—THIRD FLOOR.