ASK DR. RUSSELL TO EXPLAIN

Osteopaths Will Investigate Stillman Divorce Testimony.

CLEVELAND, July 25.—Osteopaths from all over the country were gathering here to-day for the twenty-fifth annual convention of the American Osteopathic Association which opens to-day. One of the principal subjects will be the discussion of ethics.

An investigation to determine whether Dr. Hugh Russell of Buffalo violated ethical standards when he testified in the Stillman divorce case is to be demanded, it is declared. Dr. Russell has said he gave the testimony only after being so instructed by the court. He is expected to attend the convention to explain his situation.

$73,939,300 REPAID U. S.

WASHINGTON, July 25.—The United States Government has received $73,939,300 from foreign Governments on accounts growing out of the war and indebtedness incurred since the war. In a formal statement, Secretary Mellon to-day said that these repayments were on "special accounts" by way of adjustment of accounts and should not be taken to indicate that any general programme of repayment of the foreign obligations has begun.

CONCERTS AND MUSIC.

STADIUM CONCERT TONIGHT AT 8.30. Amsterdam Ave. & 138th St. HENRY HADLEY CONDUCTING. Mana-Zucca PIANISTE. PRICES: 25c—50c—$1.00. Tel. Circle 2156.

AMUSEMENTS.

NEW AMSTERDAM West 42 St Eves 8.15 MATS WED. & SAT. 50c to $2.50 ZIEGFELD HIT MARILYN MILLER LEON ERROL IN SALLY

GLOBE—POP. MAT. WED. & SAT. ZIEGFELD FOLLIES GEO. COHAN B'way 43d St. Mts. Wed. & Sat. $2 Evgs. 8.15. BEST SEATS. L. ERLANGER MUSICAL COMEDY SUCCESS TWO LITTLE GIRLS IN BLUE

LIBERTY—POP. MATS. WED. & SAT. GEORGE WHITE'S SCANDALS with ANN PENNINGTON

KLAW 45th St., W. of B'way. Bryant 6767. Evs. 8.30. Mts. Wed. & Sat. 2.30. FRANCINE LARRIMORE in NICE PEOPLE RACHEL CROTHERS' COMEDY HIT.

GAIETY, B'way & 46 St. Evs. 8.30. Mats. Wed. & Sat. JOHN GOLDEN Presents FRANK B. ELLISON BACON BRONSON

63D ST. Music Hall, bet. B'way & Cent. P. W. Columbus. 1416. Evenings, 8.30. SHUFFLE ALONG PRICES $2.00 TO 50c. Special Midnight Performance Wed., 11.30.

F. F. PROCTOR'S NY THEATRES BEST VAUDEVILLE & FEATURE FILMS

5th Ave DY & 28th St. TOTO, VAL & ERNIE STANTON, Juliet Dika, Cates Bros., Harry Holman & Co., Breen Family, Marie, Mona Sisters and others.

23d St. NEAR 6th AVE. NOT GUILTY —ALL STAR CAST— and Supreme Vaudeville

58th St. NEAR 8th AVE. HOPE HAMPTON in "LOVE'S PENALTY" and USUAL BIG VAUDEVILLE and Dancing Contest Every Thursday Night.

125th St. PARK & LEX. HOPE HAMPTON in "LOVE'S PENALTY" and BIG VAUDEVILLE.

RIVOLI B'way at 49 St. Cont. Noon 40c to 1.30 P.M. GLORIA SWANSON in ELINOR GLYN'S "THE GREAT MOMENT." RIVOLI CONCERT ORCHESTRA.

RIALTO TIMES SQUARE "The Mystery Road" with David Powell. Famous Rialto Orchestra.

CRITERION TIMES SQUARE "The Golem" "ELI, ELI" PROLOGUE. TONY SARG ALMANAC

TOWN HALL 43D, EAST OF B'WAY. All American Film Co. offers "The Spirit of '76" TWICE DAILY. MAT. 2.10. EVE. 8.10. Seats 50c to $1.00. No Higher. Loges, $1.50.

CAPITOL "Don't Neglect Your Wife" A Goldwyn Picture. B'way at 51 St. Capitol Grand Orchestra.

BROOKLYN.

MARK STRAND NORMA TALMADGE The Sign on the Door BROOKLYN Soloists—Ballet—Orch.

All "Lost and Found" articles advertised in The World or reported to "Lost and Found Bureau," Room 103, World Building, will be listed for thirty days. These lists can be seen at any of The World's Offices. "Lost and Found" advertisements can be left at any of The World's Advertising Agencies, or can be telephoned directly to The World. Call 4000 Beekman, New York, or Brooklyn Office, 4100 Main.

AMUSEMENTS. AMUSEMENTS.

TWO GREATEST MUSICAL HITS IN NEW YORK "1921" PRODUCTIONS AT "1914" PRICES

WINTER GARDEN Evs. 8.20. Mats. Tues. Thurs. Sat. THE WHIRL OF NEW YORK. MATINEE TO-M'W, 50c to $2

GREATEST COOLING SYSTEM IN THE WORLD. CENTURY Roof Gardens. Dancing. Evenings, Only at 8.15. OSCAR STRAUS' LATEST OPERETTA THE LAST WALTZ. ELEANOR PAINTER. EVENING (Ex. Sat.) 50c to $2.50

SHUBERT Thea., 44th, W. of B'way. Evs. 8.30. Matinees Wed. and Sat., 2.30. THE NEWLY FARCE JUST MARRIED With VIVIAN MARTIN & LYNNE OVERMAN.

BELMONT Theatre, 48th, E. of B'way. Brv. 48. First Matinee Thursday, 2.30. OPENING TO-NIGHT The SKYLARK

BOOTH 45th, West of B'way. Evgs., 8.30. Matinees Wed. and Sat., 2.30. GEORGE ARLISS in THE GREEN GODDESS

LITTLE THEATRE W. 44th St. The 1st Year Evs. 8.30. Mats. Wed. and Sat. at 2.30.

GARRICK 35th St., E. of B'way. Evs. 8.30. Mats. Thurs. and Sat., 2.30. MR. PIM PASSES BY. REFRESHING COMEDY BY A. A. MILNE.

FULTON 46th St., W. of B'way. Evs. 8.30. Mats. Wed. and Sat., 2.30. SCHILDKRAUT and LE GALLIENNE in "LILIOM" FRANZ MOLNAR'S COMEDY OF LIFE.

TIMES SQ., W. 42d St. B'WAY WHIRL. RICHARD CARLE. BLANCHE RING. CHAS. WINNINGER. WINONA WINTER. JAY GOULD. EVS. 8.30. MATS. THURS. & SAT. Best Seats $2.

CENTRAL THEA., B'way at 47th St. Twice Daily, 2.30 and 8.30. WILLIAM FOX Presents YANKEE IN KING ARTHUR'S COURT." Staged by Emmett J. Flynn. Popular Prices.

MOROSCO THEATRE West 45th St. Evs. 8.30. Mats. Wed. & Sat. 2.30. The BAT

PARK THEATRE, B'way & 59th St. Twice Daily, 2.30 & 8.30. WILLIAM FOX Presents OVER THE HILL By Will Carleton. Directed by Harry Millarde.

ASTOR NOW—POPULAR PRICES TWICE DAILY — 2.30 & 8.30. GOLDWYN presents RUPERT HUGHES' The OLD NEST. A GEORGE MEL PRODUCTION

LYRIC 43d Street, West of Broadway. Twice Daily, 2.15 & 8.15 P. M. William Fox presents the most stupendous, most sensational screen offering ever known. QUEEN OF SHEBA. Directed by J. Gordon Edwards.

TO-NIGHT THE BIG MUSICAL HIT ELWYN'S THEATRE WEST 42 MAT. WED. AND SAT. PHONE 47 BRYANT. SNAPSHOTS OF 1921 WITH LEW FIELDS — DE WOLF HOPPER. GEO. McKAY — McLULO CONNELL — AND STAR CAST. "A LAUGH HITTER—World." "LIVELY ENTERTAINMENT—Mail." "A FUNNY REVUE—Globe." "STANDS THE TEST—American." SNAPPIEST CHORUS IN TOWN. NEW SONGS—SCENES—SKITS

YESTERDAY A FILM DRAMA THRILLED THOUSANDS

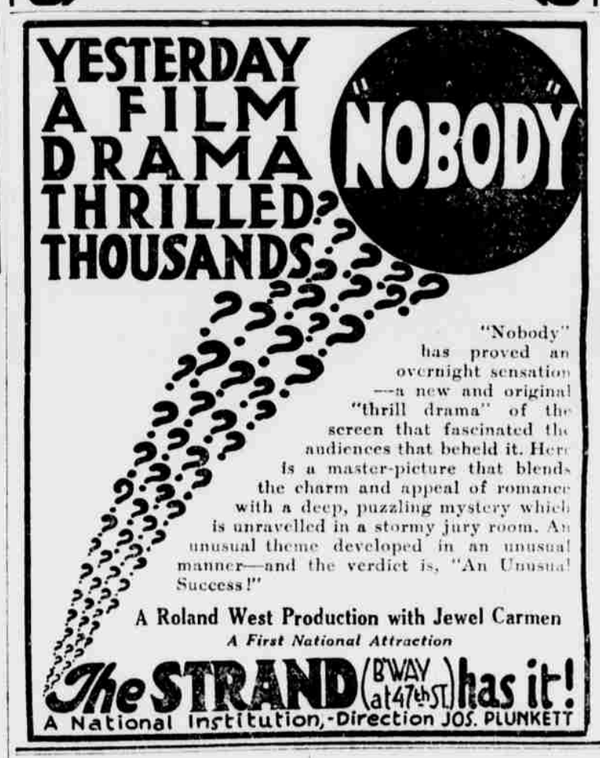

"Nobody" has proved an overnight sensation—a new and original "thrill drama" of the screen that fascinated the audiences that beheld it. Here is a master-picture that blends the charm and appeal of romance with a deep, puzzling mystery which is unravelled in a stormy jury room. An unusual theme developed in an unusual manner—and the verdict is, "An Unusual Success!"

A Roland West Production with Jewel Carmen
A First National Attraction

The STRAND (B'WAY at 47th ST) has it!
A National Institution,—Direction JOS. PLUNKETT

AMUSEMENTS.

PALACE Cecil LEAN & Cleo MAYFIELD. Canavan Sisters, Wm. Gaxton & Co., Herman Timberg, Horace Goldin & Co., Watson Sisters

PALISADES AMUSEMENT PARK OPPOSITE WEST 130TH ST. FERRY. SALT WATER BATHING NOW.

STEEPLECHASE CONEY THE FUNNY PLACE

LUNA PRYOR'S BAND. CHILDREN FREE WEEKDAY AFTERNOONS with PARENTS. CONEY ISLAND FREE RIDES and FREE CIRCUS

CHARITY.

NEXT THURSDAY NIGHT!

OCEAN LINES STEAMBOATS TRAVEL WHERE TO GO AND HOW TO GET THERE

KEANSBURG, N.J. Boat Lvs. Battery Daily 9.30, 10.30, 2.00 and 5.30. Extra Trip Sats. and Suns., 1 P. M. SPECIAL MOONLIGHT SAIL To Keansburg & Return Every Evening. Str. Pocahontas Lvs. Battery 1 P. M. Music, Dancing, Refreshments, FARE $1.

Str. Mandalay To Atlantic Highlands. Leaves Battery Daily *9.30 A. M., 1.30 & 5 P. M. *Morning Trip Omitted on Mondays.

OCEAN LINES STEAMBOATS TRAVEL WHERE TO GO AND HOW TO GET THERE

CATSKILLS *via* DAY LINE

Make your journey to the Catskills as enjoyable as the days you spend there. All the famous resorts of this picturesque and delightful region are conveniently reached via the PALATIAL STEEL STEAMERS "Washington Irving," "Robert Fulton," "De Witt Clinton," "Albany," "Hendrick Hudson."

Ulster and Delaware Trains meet Day Line boats at Kingston Point pier for points in the Catskills.

DAILY, INCLUDING SUNDAY.

Connection at Albany with New York Central and D. & H. Railroads. All through rail tickets between New York and Albany accepted. Music. Restaurant.

Daylight Saving Time.

North Bound	Daily Except Sunday	Daily	Sunday	Daily
	A. M.	A. M.	A. M.	P. M.
New York	*3.40	9.00	....	4.30
Desbrosses St.	6.00	9.20	11.00	4.50
W. 43d St.	6.20	9.40	10.20	5.10
W. 129th St.	6.30	10.15	11.50	5.40
Yonkers	*9.50	....	*11.35	*4.20
Bear Mountain	†11.40	....	†12.35	†4.30
West Point	†11.50	....	†11.00	†4.50
Newburgh	†12.40	....	†1.40	†5.40
Poughkeepsie	....	†12.20	†2.30	....
Kingston Point	....	2.15	....	....
Catskill	....	3.30	....	....
Hudson	....	3.50	....	....
Albany	....	6.50	....	....

On Sundays additional Steamer leaves Desbrosses St., 9.30 A. M., for Bear Mountain, Newburgh and Poughkeepsie. †Return Steamer same day from points marked †. *Daily except Sunday.

IDEAL ONE-DAY OUTINGS. Telephone Canal 9500.

Hudson River Day Line. DESBROSSES ST. PIER, NEW YORK.

OCEAN LINES STEAMBOATS TRAVEL WHERE TO GO AND HOW TO GET THERE

Old Glory is now on the Seven Seas

AMERICAN SHIPS ARE AVAILABLE FOR YOUR OCEAN VOYAGE. New combination Passenger and Freight Ships. Fast, Luxurious Steamers. PASSENGER SERVICES. Key number in parenthesis following ship's name indicates name, address and telephone of steamship company in list at bottom of column.

EUROPE.

Plymouth, Boulogne and London. From New York. July 30—Oct. 11—Nov. 15—Dec. 15—Centennial S. (159). August 16—Old North State (159). September 20—Old North State (159).

Bremen and Danzig. From New York. August 30—Hudson (159). August 10—Potomac (159). September 22—Potomac (159). October 3—Princess Matoika (159).

Plymouth, Cherbourg and Bremen. From New York. July 26—America (159). August 3—George Washington (159). August 27—America (159). September 28—America (159). September—George Washington (159). October 4—George Washington (159).

SOUTH AMERICA.

Rio de Janeiro, Montevideo and Buenos Aires. From New York. July 23—American Legion (91). August 3—Huron (91). August 17—Aeolus (91). August 31—Southern Cross (91).

FAR EAST.

Manila, Singapore, Colombo and Calcutta. From San Francisco. August 13—Creole State (105). September 14—Wolverine State (105).

Yokohama, Kobe, Shanghai, Hongkong and Manila. From Seattle. July 30—Keystone State (1). August 27—Wenatchee (1). September 17—Silver State (1). October 8—Keystone State (1). November 5—Wenatchee (1). November 26—Silver State (1). From San Francisco. July 30—Empire State (1051). August 20—Golden State (105).

COASTWISE AND HAWAII.

Port Los Angeles, San Francisco and Hawaiian Islands. From Baltimore. July 30—Buckeye State (80). September 3—Hawk State (80).

1 The Admiral Line, 17 State St., N. Y. Tel. Bowling Green 5625.
80 Matson Navigation Co., 120 Market St., San Francisco, Cal.
91 Munson S. S. Lines, 67 Wall St., N. Y. Tel. Bowling Green 3300.
105 Pacific Mail S. S. Co., 7 Hanover Square, N. Y. Tel. Bowling Green 4630.
159 U. S. Mail S. S. Co., Inc., 45 Broadway, N. Y. Tel. Whitehall 1200.

U.S. SHIPPING BOARD Washington, D.C.

A Perfect One Day Outing

BEAR MOUNTAIN. The People's Popular Day Resort. DAILY SERVICE. STEEL STR. CLERMONT. Leaves Battery at 9 A. M. SPECIAL UPTOWN BOAT. STEEL STR. ONTEORA. Leaves West 129th St. at 9.30 A. M. OPERATED BY THE Palisades Interstate Park Commission. ROUND TRIP FARES— Week Days—Adults, 75c; Children, 30c. Sundays and Holidays—Adults, $1.00; Children, 50c (including War Tax). MUSIC—REFRESHMENTS—DANCING. Phones: John 4320. Bowling Green 7675.

ATLANTIC CITY SPECIAL EXCURSIONS. Wednesdays, July 27th and Aug. 10th. $3.60 War Tax, 29c. Leave W. 23d St. 8.45 A. M. Liberty St. 7.00 A. M. Jackson Ave., Jersey City, 7.17 A. M. Newark, 7.12 A. M. Tickets good only on special train. Eastern Standard Time Shown. NEW JERSEY CENTRAL

FALL RIVER LINE to BOSTON. Splendid Steamers—Splendid Service. Refreshments on each Steamer. Leave Fulton St. Pier 14 N. R. 5.30 P.M. Daily incl. Sunday. New Bedford Line: Daily except Sunday. Leave Pier 40 N.R. Houston St. 6 P.M. New London Line: Daily ex. Sun. Lv. Pier 40 N.R. Houston St. 6.30 P.M. Pier 18 E.R. 23d St. 6 P.M. All Schedules Daylight Saving Time. Tickets at Piers and Cos. Ticket Offices.

HUDSON RIVER NIGHT LINES. Daily service from Pier 32, N. R., foot Canal St., Weekdays, 5 and 7 P. M.; Sundays and Holidays at 4 and 6 P. M., West 132d St., half-hour later (Daylight Saving Time). Direct rail connections at Albany to all points North, East and West. Phone Canal 8000. Express Freight Service. Autos Carried. HUDSON NAVIGATION COMPANY. MIDDLETON S. BORLAND and JAMES A. EMERSON, Receivers.

TO BOSTON $6.78 Inc. Tax. METROPOLITAN LINE THROUGH THE CAPE COD CANAL. Connections at Boston for Portland, Rockland, Bangor, Mt. Desert, Mt. Jr. Yarmouth, N. S. Steamer leaves Pier 18, N. R., N. Y. 10 A. M. daily including Sundays. 5 P. M. Daylight Saving Time. Tel. Barclay 7880. EASTERN S. S. LINES

Iron Steamboat Co. CONEY ISLAND. Special Schedule for MONDAY, JULY 25. Lv. W. 129th St., Pier 1, N. R. Coney Island. 9.30 4.00 10.15 4.45 12.25 6.30 10.40 5.00 11.25 5.45 1.25 7.25 11.40 5.20 12.25 7.00 2.25 8.25 12.40 7.30 1.25 8.20 3.15 9.25 2.00 8.30 2.45 9.30 4.45 10.30 3.00 P.M. 3.45 P.M. 5.45 P.M. ROCKAWAY BEACH. Lv. W. 129th St., 9.40 A. M.; Pier 1, N. R., 10.15 A. M.; Rockaway, 5.40 P. M. Tel. Whitehall 1279.

25c MIDLAND BEACH 25c. IDEAL AMUSEMENT PARK. Steamer leaves Battery Park Daily 10 A. M., 1 P., 3.15 and 5.00 P. M.

SIGHT SEEING YACHTS. ALL AROUND NEW YORK. Lvs. Battery Pier 10.30, 2.30. To Statue Liberty and Ellis Island, 1.30 P. M. Lecture and refreshments. Telephone Broad 8858. BOATS FOR CHARTER.

Store Open 9 to 5.

HEARN

FOURTEENTH STREET *Established 1827* WEST OF FIFTH AVE.

Our Midsummer Sales This Week Mean

Savings in Every Dep't for Everyone

Following for both Today and Tomorrow

Women's Dotted Voile Dresses (36 to 46) light and dark grounds—tunics and side panier effects—were $7.94 to $9.74 ..... 5.87

Women's and Misses' Tricotine Suits Navy and black—smart, stylish models—notch revers or convertible collars and shoe string belts—well tailored and finished—were $54.75 ..... 39.50

Women's and Misses' Silk Skirts (25 to 32 Waistbands) Box and side pleated models—peach, rose and burnt orange—were $12.97 ..... 8.75

Satin Petticoats Shadow proof models—flesh and white—were $4.94 ..... 3.64

Girls' Middy Blouses Sizes 6 to 18 years—in all white jean—regulation style—heavy lacing—were .94 ..... .81

Little Tots' Organdie Dresses Sizes to 6 years—pretty ruffles and sashes—all new shades—were $2.24 ..... 1.58

Fine Summer Weight Coutil Corsets Sizes 20 to 30—medium low bust—pink with embroidery trimmed tops—were $5.50 ..... 3.94

Boys' Washable Coat Suits Sizes 7 to 15 years—linen crash, Panama and Mohairs, brown, gray, green and heather—semi-Norfolk and box pleated models—elsewhere $10.00 ..... 6.85

Women's Silk Hosiery Mock seam—black, white and cordovan—excellent quality silk—were $1.45 ..... 1.10

Men's Silk Socks Black, cordovan, navy and gray—were .63 ..... .42

Glove Silk Bloomers Pink and other shades—extra reinforcement—were $4.47 ..... 3.21

Women's Double Extra Size Hose Black, white, cordovan and balbriggan—were .75 ..... .50

Men's Nainsook Union Suits Small check—Otis make—also fancy line in other makes—sleeveless—knee drawers—all sizes—were $1.24 ..... .95

3,600 Men's Fine Madras Shirts 14 to 17 neckband—well made and finished and of the finest quality of madras in narrow or wide stripes and combinations in blue, tan, helio and green on white grounds. Were $2.00 and $2.25 ..... 1.25

Special Purchase of 15,000 Yds. of Dotted Organdies Imported materials, dots embroidered in this country—the quality is truly beautiful—the manufacturer needed room so he had to dispense with these goods at a sacrifice price—that is why you can buy exquisite organdies in all summer shades—made to sell at $1.50 yard ..... .50

All Wool Cream Storm Serges 50 inches—were $1.97 ..... 1.32

White Novelty Fabric Fine checks and stripes—suitable for dresses, blouses, undergarments, &c.—were .58 ..... .31

Pure Linen Huck Towels Soft finish—hemstitched or hemmed—damask or tape borders—were $1.18 ..... .74

Bleached Damask 64 inches wide—heavy close weave—were .68 ..... .48

Serving Pieces Pie, cake, berry spoons, cold meat forks, gravy ladles—sterling silver ferrule—were $1.07 ..... .70

Men's and Women's Fine White Cotton H. S. H'dk'fs were .14 to .18 ..... .09; ½ dozen ..... .50

Rubber Bathing Caps Pretty styles—all rubber—best colors—were .96 and $1.25 ..... .74

MORNING SPECIALS—TODAY and TOMORROW Until 1 P. M.

To prevent dealers buying, quantities restricted. No Mail or Telephone Orders.

$12.75 OAK CHESTS OF SILVERWARE, SET ..... 7.45 Included are 6 each of knives, forks, tablespoons, teaspoons and 1 sugar shell; 1 butter knife—well known makes in French gray and bright finishes. SILVERWARE—MAIN FLOOR.

37 ct. PILLOW CASES ..... .21 White—45x36—odd lot—soft finish—no dressing. PILLOW CASES—BASEMENT.

$2.98 SPREADS ..... 2.14 White, crochet—full and ¾ size—hemmed—assorted patterns. SPREADS—BASEMENT.

21 ct. UNBLEACHED MUSLINS ..... .15 42 inches wide—fine quality. MUSLINS—BASEMENT.

4½ ct. CHEESECLOTHS ..... 2¾ 36 inch—absorbent. CHEESECLOTH—BASEMENT.

$21.97 and $23.50 REVERSIBLE WOOL FIBRE RUGS ..... 14.98 Artistic borders or self-tone—choice colorings — 9x12 and 8.3x10.6 feet. RUGS—THIRD FLOOR.

$1.27 NEW MUSLIN CURTAINS ..... .84 with ruffle and tucks; also hemstitched edges. CURTAINS—BASEMENT.

77 ct. FINE GRADE CRETONNE ..... .42 Yard wide—repp weave, in medallion, chintz, verdure, bird, stripes and many others. CRETONNES—BASEMENT.

$17.94 ALL WOOL PLAID BLANKETS ..... 6.68 Also white, with contrasting colored borders—72x90, full bed sizes. BLANKETS—BASEMENT.

93 ct. NEW FEATHER PILLOWS ..... .62 Art ticking, 17x25. PILLOWS—BASEMENT.

88 ct. MOHAIR SICILIENNES ..... .57 50 inch—brown, gray, navy and black—silk finish lustre—heavy weave. DRESS GOODS—MAIN FLOOR.

35 ct. CRINKLE CREPES—YARD ..... .20 Many dainty styles and colorings. WASH DRESS FABRICS—BASEMENT.

57 ct. SILK MIXED PONGEES ..... .35 35-inch—all leading colors. WASH DRESS FABRICS—BASEMENT.

14 ct. WOMEN'S HANDKERCHIEFS, EACH ..... .7 Colored prints and woven borders—40 half doz. HANDKERCHIEFS—MAIN FLOOR.

$1.48 LONGCLOTHS—10-YARD PIECE ..... 1.00 36 inch—fine quality and serviceable. WHITE GOODS—MAIN FLOOR.

60 ct. BLACK SURF CLOTHS ..... .42 36 inches wide—lustrous quality—the recognized, ideal bathing dress fabric. LININGS—BASEMENT.

$2.45 CHARMEUSE ..... 1.74 40 inches—close satin face—light and dark colors also black. SILKS—MAIN FLOOR.

$1.97 TABLE KNIVES & FORKS ..... 1.54 American steel—cocobolo handles—6 knives—6 forks. CUTLERY—MAIN FLOOR.

45 ct. RIBBONS ..... .29 White, black and colors—satin or millinery moires—satins and stripes. RIBBONS—MAIN FLOOR.

$27.74 and $29.74 WOMEN'S AND MISSES' LINEN SUITS ..... 16.75 Sizes 14 to 42—blue, pink, tan and white—well tailored—exceptionally high-class suits. SUITS—SECOND FLOOR.

$4.94 WOMEN'S KNIT BATHING SUITS ..... 3.33 Variety of pretty colors—round, square or V necks—trimmed with contrasting colors—sizes 36 to 44. BATHING SUITS—SECOND FLOOR.

97 ct. EXTRA SIZE NIGHT DRESSES ..... .62 Round neck—white or flesh—full size—shirring and colored stitching. NIGHT DRESSES—SECOND FLOOR.

$1.85 NET GUIMPES ..... 1.29 White and cream—size 38—lace and embroidery trimmed. NECKWEAR—MAIN FLOOR.

74 ct. NIGHT DRESSES ..... .57 White or flesh—round neck—blue stitching—full size. NIGHT DRESSES—SECOND FLOOR.

$1.34 RAMIE LINENS ..... .70 Pure white—44 inches wide—for sleeveless dresses. DRESS LINENS—MAIN FLOOR.

$1.85 CHILDREN'S BROWN LEATHER BAREFOOT SANDALS ..... .97 Oak leather soles—broad lasts, flexible and durable—sizes 9 to 2. LEATHER GOODS—THIRD FLOOR.

$4.24 WOMEN'S WORSTED SWEATERS ..... 2.33 Tuxedo models—brushed wool revers and cuffs—jade, orchid, buff, blue or honeydew combined with white; also in colored sweaters and black and white. SWEATERS—SECOND FLOOR.

$1.38 BUNGALOW APRONS ..... .68 Striped gingham, chambray or figured percale—braid finish. APRONS—SECOND FLOOR.

$2.94 BOYS' KHAKI CAMP SUITS ..... 1.95 Sport blouses or shirt style with dapper or knicker trousers—excellent quality—well tailored—7 to 16 years. BOYS' WEAR—THIRD FLOOR.

95 ct. BOYS' SPORT BLOUSES ..... .61 Newest colors and patterns in light and medium stripes—also plain colors—sizes 8 to 15 years. BOYS' FURNISHINGS—THIRD FLOOR.

95 ct. MEN'S UNDERWEAR ..... .57 Otis and other makes—short or long sleeve shirts—double seat drawers—all sizes. MEN'S UNDERWEAR—MAIN FLOOR.

$1.95 MEN'S PAJAMAS ..... 1.10 Percales, neat color stripes—silk frogs—all sizes. MEN'S SHOP—MAIN FLOOR.

$1.15 to $1.45 MEN'S WORK SHIRTS ..... .74 Blue chambray, blue polka dots, black sateen dull or bright finish shirts and colored stripe percale on white ground. MEN'S WORK SHOP—BASEMENT.

38 ct. TURKISH BATH TOWELS ..... .20 Soft, absorbent—white and colored—hemmed. TOWELS—MAIN FLOOR.

$3.77 BOSTON BAGS ..... 2.44 Genuine cowhide—tan handles. LEATHER GOODS—THIRD FLOOR.

87 ct. BOYS' WHITE COTTON UNION SUITS ..... .53 Athletic style—knee length. BOYS' UNDERWEAR—MAIN FLOOR.

44 ct. TABLE OILCLOTH ..... .26 1¼ yds. wide—plain white and assorted colors and designs. TABLE OILCLOTH—THIRD FLOOR.

40 ct. CHILDREN'S FINE MERCERIZED SOCKS ..... .28 White—with fancy colored top. HOSIERY—MAIN FLOOR.

$1.00 WOMEN'S SILK HOSE ..... .67 White—broad silk—mock seam. HOSIERY—MAIN FLOOR.

$2.24 ORGANDIE AND VOILE BLOUSES ..... 1.48 Tailored styles—in plain colors or combinations—also linen smocks—hand-embroidered in sport shades. BLOUSES—SECOND FLOOR.

$4.79 WOMEN'S AND MISSES' SLIP-ON DRESSES ..... 2.27 Checked gingham and ramie—in copen, rose, leather and pink—Misses' sizes 14 to 18—Women's sizes 36 to 42. DRESSES—SECOND FLOOR.

77 ct. INFANTS' WRAPPERS AND GOWNS ..... .46 White flannelette, with drawstring. INFANTS' WEAR—SECOND FLOOR.

20 ct. per hundred WHITE PAPER NAPKINS ..... .10 100 package lots. STATIONERY—THIRD FLOOR.

$1.28 SILK CAMISOLES ..... .66 Satin and crepe de chine—ribbon and self shoulder bands—Georgette and lace trimmed—excellent variety. SILK UNDERGARMENTS—SECOND FLOOR.

$4.00 WHITE CORSETS ..... 2.00 Sizes 20 to 28—lightweight coutil—medium high bust—elastic inserts in side. CORSETS—SECOND FLOOR.

$1.95 TRIMMED SPORT HATS ..... 1.25 Pixie felts and other materials—just right for "now"—white and sport colors. MILLINERY—THIRD FLOOR.

64 ct. WHITE BUCKRAM HAT FRAMES ..... .35 MILLINERY—THIRD FLOOR.

$1.74 GIRLS' JUMPER DRESSES ..... 1.25 10 to 14 years—colored linens—contrasting trimmings. GIRLS' DRESSES—SECOND FLOOR.

$1.28 CHILDREN'S PRINCESS SLIPS ..... .66 Yoke with two medallions—lace trimmed—skirt with tucks and hem-edge—4 to 14 years. CHILDREN'S UNDERMUSLINS—SECOND FL.

$4.97 WHITE WASH SKIRTS ..... 3.33 26 to 36—Gabardine, surf, satine, piqué—a variety of models—detachable belt gathered in back. SKIRTS—SECOND FLOOR.

$3.94 TUB SILK PETTICOATS ..... 2.94 White—shadow proof from hem to hip line. PETTICOATS—SECOND FLOOR.

48 ct. DOMETS ..... .12½ Bleached 27 inch, and unbleached 36 inch, soft, downy nap. FLANNEL DEPT.—BASEMENT.

$1.97 LITTLE TOTS' WHITE DRESSES ..... 1.33 To 6 yrs.—yoke, empire and belted styles, lace or embroidered trimmed. BABIES' DRESSES—SECOND FLOOR.

$1.47 LITTLE TOTS' ROMPERS AND CREEPERS ..... .55 To 6 years—Peggy and Toodles styles with contrasting trimmings. BABIES' DRESSES—SECOND FLOOR.

$2.97 and $3.47 BUGLE BEAD SEASHORE BAGS ..... 1.67 8 smart shades, including black. JEWELRY—MAIN FLOOR.

Men's Sweet-Orr Overalls or Coats Sweet-Orr is the password for excellency in overalls and work coats—this group are in plain blue, brown or white, or blue hickory stripes—were $2.59 and $2.65 ..... 1.73

Enamel Suit Cases Strap; 24-26 inch—reinforced corners—were $7.50 ..... 3.90

Absorbent Cheesecloth Sealtyte package, convenient for household use—5 yd. package ..... .29

Bleached Sheetings 72 inches wide—soft finish—were .49 ..... .36

Satin Finish Marseilles Spreads Medallion centres full and ¾ size—hemmed or scalloped—were $6.49 ..... 5.19

Manufacturer's Samples Lengths of Fine Tapestry, Damask and Velours 50 inches wide—all qualities and colorings for chair coverings, table covers and cushions — numerous variety—1 yd. to 2 yd. lengths—half values and less 2.97, 3.97, 4.97

Special Purchase of Extra Heavy Seamless Velvet Rugs Slight miswaves, scarcely noticeable—new and most artistic designs—fringed. Perfect Price 9x12 ft. ..... $55.50; 9.6x10.6 ft. ..... $54.50 ..... 39.50, 34.50

See Page 10 for August Sale of Furs.