THE NEW-YORK TRIBUNE,
Is published every morning, at No. 30 Ann-street, New-York, and delivered to City Subscribers for ONE CENT per copy. Mail Subscribers, $4 per annum in advance, and the paper in no case continued beyond the time for which it is paid. Subscriptions taken for Six Months.

Terms of Advertising....*For each Advertisement of* TEN lines or less (over six), first insertion.. 50 cts.
do. for each subsequent insertion..... 25 "
do. for SIX insertions, or one week.....$1 50
do. for TWENTY-FIVE insertions..... 5 00
Longer Advertisements at equally favorable rates.

☞ Advertisements when ordered to to be continued on the inside after the first insertion will be subject to the same charge as on their first appearance—payable in all cases in advance.

THE TRIBUNE,

THURSDAY MORNING, SEPTEMBER 23

THE SILK CULTURE.—The public mind is becoming much awakened to the subject of the Cultivation of Silk; and one of deeper interest to the National prosperity and welfare cannot be named. Stronger inducements for a steady perseverance in this great pursuit can scarcely exist, than are placed before the American people. They are found in the singular adaptation of our soil and climate for the production of the food required for the worm, and the ease with which both are multiplied. The experiments already made are satisfactory evidences on this point, and therefore sure pledges of success, provided the ordinary means are made use of. In the general clearness of the American atmosphere, and the consequent influence of a bright sun, which are striking characteristics of our clime, we trace at once their congeniality with the nature of the silk-worm and its rich product. The morus multicaulis, and other varieties of the mulberry, can be increased to an almost indefinite extent; and with a small investment and a moderate degree of labor, there is absolute certainty of a bountiful reward. And what goes strongly to recommend this important object to the serious deliberation of families, is the well-known fact, that the whole duty of superintending the cocooneries can be performed by old people and children, while those more vigorous can devote their time to the usual pursuits of agriculture. And it ought to be borne faithfully in mind, that in addition to a large profit, which will be a sure attendant on the undertaking, there is the further incentive of the new duty on imported silks together with a liberal bounty offered by the State, both for the cocoons as produced by the worm, and for the reeled silk.

These considerations united hold out powerful motives for action. The conclusion indeed seems fairly warranted, that among the countless and diversified enterprises and vocations of the people of this country, none other is calculated to afford a more ample remuneration. To whatever extent it is carried, and under all circumstances, the demand will be certain to be equal to the supply.—For years to come, the local demand will be adequate to the utmost amount of the raw material that can be produced, the arts of spinning and weaving being well understood in this country.—After these arts shall have become thoroughly established among us, it requires no prophetic spirit to foresee that immense consequences must be the result. The increase, it is presumed, will be constantly in a compound ratio; for it is very reasonable to suppose that the manufactured article will become so abundant as to be placed within the reach of all classes.

We cannot doubt, that at a period by no means remote, the products of silk-growers and silk manufacturers throughout the Union, will equal if not surpass the great Cotton Staple of the South, and that a vast amount of the reeled silk will be annually exported, at the same time that large quantities of the manufactured article will be distributed throughout North and South America and the West India Islands.

In all these matters the clear indications of Nature are not to be mistaken, nor will they be neglected or forgotten. These indications and consequent advantages will be every where seen and duly appreciated by an enterprising, intelligent, and discerning people, who will mould them to the noblest purposes of aggrandizement and distinction. To these reflections must be added one of great weight. It is ascertained that American silk possesses more strength than any other in the world, which is presumed to be the pure effect of a genial climate. This will be a lasting and most valuable recommendation.

The American Institute claims the honor of having several years since brought this subject before the people, and called their attention to its consequences. It has never been lost sight of, for upon all suitable occasions it has been pressed upon their consideration with the utmost earnestness. They were indeed chiefly instrumental in awakening that spirit of enterprise which is now manifest in every direction; and they have endeavored to throw upon it all the light that could be collected from the best works which treated of the matter, superadded to many interesting and highly valuable facts obtained from several scientific gentlemen, whose experience and knowledge in relation to it are of inestimable value.

The zeal which is felt by the Institute on this subject will be perceived by a reference to their circular touching the approaching Fair, in which they generously offer a premium of $50 in money and a gold medal, for the best practical treatise on the culture of silk. We cannot doubt that the effect of this will be to bring before the nation such a mass of useful information, as will enable every individual who seeks for instruction to possess himself of the full knowledge requisite for carrying the art to the highest perfection.

PROFITABLE PURSUIT.—The price of peaches the present season has placed that fruit beyond the reach of all but the affluent, they having sold at four to eight cents, and in some cases twelve cents each. An erroneous impression as to difficulty in their culture has prevented the formation of orchards to any extent in this State and even in some others, whereas if any person will visit the lower part of New Jersey, he will there find extensive orchards in the most flourishing condition. The facts are simply these: The peach is a short-lived tree, but during four years is as healthy and productive as any other tree whatever, and in New-Jersey the peach orchards are planted as a four or five years' crop, and then entirely cleared off, but by planting successive orchards each year, a constant supply is kept up. Probably no other appropriation of land would pay so great a profit at the present time as to peach orchards, and in order to ensure immediate crops, it would be best to select trees of the largest size. A sandy soil or sandy loam suits them best, but they will succeed in almost any soil.

NEW-YORK 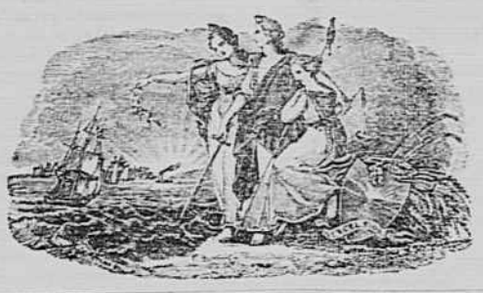 TRIBUNE.

BY GREELEY & McELRATH. OFFICE NO. 30 ANN-STREET.

PRICE ONE CENT. NEW-YORK, THURSDAY MORNING, SEPTEMBER 23, 1841. VOL. I. NO. 142.

RAMBLES AND REVERIES. By HENRY T. TUCKERMAN, Author of 'The Italian Sketch Book' and 'Isabel or Sicily.' New-York, James P. Giffing 56 Gold-street.

This is a volume of right pleasant and agreeable reading. Its contents have nearly if not quite all been before published in various periodicals where they excited considerable attention and not a little commendation. The greatest merit they possess is the easy grace and simplicity of the style, and the general good taste by which they are marked. The 'sketches' are mainly of Italian incidents and character with several spirited and interesting tales illustrative of Life in that land. The second division of the work is entitled 'Thoughts on the Poets,' and is made up of the essays on the English Poets that have appeared from time to time in the Southern Literary Messenger. They are all written with ease and evince good taste and a warm appreciation of the lighter and more superficial beauties of England's bards. They are characterised rather by grace and a pleasing style than philosophic insight or deep feeling of what is truly great and characteristic in their writings. The essays upon Coleridge and Wordsworth, though well written and unexceptionable so far as they go, hardly rise to the hight of their great argument and shed but little living light upon the subject. The 'Miscellany' with which the book concludes is made up of light, well-written papers upon common subjects. The printer has hardly done justice to the work; its contents deserve better paper, and a neater outward guise.

NEW-YORK AND ERIE RAILROAD.—'Joe Sykes,' the correspondent of the Commercial Advertiser, dating at Ramapo, Rockland Co., thus describes the structure of this magnificent work:

"Such a Railroad you have never seen in this country. The track is six feet wide—the ordinary width being about four feet eight inches. It is made also in the most substantial manner. The iron rails are of enormous size, weighing about fifty-six pounds to the yard, and are laid upon a continuous bearing of sound sills—eight by twelve inches square. It is calculated for the transportation of every kind of heavy freight, such as lumber, coal, iron, wheat, flour, live stock, merchandize; and, indeed, every thing that goes to market—all to be carried in trains laden with three hundred tons and upward. It is also calculated to transport passengers and the mail at the highest rates of speed.—The passenger cars which pass here are of the most elegant description. They are about three feet wider, I think, than cars are usually built; and they are high enough to permit the tallest man to stand upright and walk about. They appear to be, in every way, commodious. I perceive also that the company has had the good taste to add to them many valuable little conveniences, such as retiring rooms for the ladies, sofas for the weary or indisposed, &c. &c. which are too often neglected on other railroads. It is contemplated to make the cars which are to go through the whole length of the line, still more commodious than these which are made to run between the river and Goshen only by day-light. The locomotives are what are called eight wheel cars, with four driving wheels, of prodigious power, weighing, I think, about fifteen tons each."

NATIONAL DEBT OF GREAT BRITAIN.—The total amount of the British National Debt funded at different periods is as follows:

In 1828....£777,476,892 or $3,721,283,841
In 1841....£766,371,725 or $3,673,584,260

The Exchequer bills outstanding were

In 1828.....£27,546,850 or....$130,841,537
In 1841.....£22,271,050 or....$106,992,030

Making the total Debt now existing, beside terminable annuities, no less than $3,784,486,000.

The annual interest and charges of the entire debt (beside annuities) were

In 1828.....£26,652,361 or....$127,931,332
In 1841.....£24,412,303 or....$121,249,675

[We have computed the pound sterling at $4 80. *Ed. Tribune.*]

AGRICULTURAL FAIR.—The Agricultural Department of the Great Fair of the American Institute this year will be especially interesting. It will comprise a Ploughing Exhibition at Sing-Sing on the 14th of October; a Horticultural Exhibition at Niblo's Garden, commencing on the 12th, and ending with a generous distribution of premiums for the best of every variety of Flowers, Fruits and Vegetables, and an Exhibition and Sale of Blooded Cattle; the Award of Premiums and Sale to take place on the 19th of October. The Premiums for the best Horse, Mare, Bull and Cow are $15 each; for the best Colt, Calf, Sheep, Hog, &c. $6 each. To the best Plough a Silver Cup will be awarded, and to the second best a Silver Medal. Arrangements are made for the keeping of Cattle, &c. on economical terms. For those who have fine Stock to sell, or who wish to buy, the opportunity is such as can rarely be presented.

'THE PRAIRIE FLOWER.'—Under this title, Mr. G. G. Foster, formerly of this State, now Editor of the St. Louis Pennant, proposes to publish in St. Louis a Monthly Magazine of Original Literature, commencing on the 1st of November. Price $5 per annum. We wish Mr. Foster far more success in this enterprise than we dare hope for him.

☞ A line of stages has been established between Albany and Schenectady in opposition to the railroad.

☞ They have had very heavy thunder-storms at New-Orleans of late.

SOLID EXTRACT OF RIO NEGRO
JUST RECEIVED
AT MARSHALL'S TROY SHIRT DEPOT, No. 90 Chatham-street, New-York, a few cases of Winter Under-Shirts and Drawers, together with a large assortment of Linen Bosom Shirts, Collars, Bosoms, &c., which will be sold at the following prices, viz: Under-Shirts and Drawers at $4, $4 25, $4 50, $6, $7, $8, $9, $10, $12, $15 and upwards per dozen; Linen Bosom Shirts at $7, $8, $9, $10, $11, $13 50, $15 $16, $18, $20 and upwards per dozen; Linen Collars at 50 cents 62 cents, 75 cents, $1, $1 25, $1 50, $1 75, $2 $2 25, $2 50 and upwards per dozen; Plain Shirts at $3 50; Colored Shirts at $5, $6, $7, $8 and $9 per dozen.

NOTICE.

Dealers from all parts of the country can depend upon being supplied with goods agreeing with our catalogue.
MARSHALL'S Troy Shirt Depot,
No. 90 Chatham-street, New-York.
N. B.—No patronage asked of those who beat down.
s22 1m

RED BACK MONEY on ALL the Banks in this State will be taken without any discount for a few days only for Dry Goods at 481 Greenwich st. near Canal.
s15 1mis

SEASONABLE VESTINGS—At 229 Broadway, American Hotel. s16

☞ Cutters and Clothing Clerks.—Attention!—In consequence of the perverseness of two or three employers we are unable to participate in the privileges enjoyed by our fellow Clerks. The Committee appointed at the last meeting therefore deem it advisable to call another meeting at the same hour and place on Thursday Evening next, the 23d inst. to revise such measures as may be thought best to accomplish the object they have in view. The Committee earnestly hope that every Cutter and Clerk will be present, as business of the utmost importance will be laid before the meeting.
N. B.—Our Employers and fellow Clerks, and all others, who feel an interest in our success are respectfully invited to attend.
s22 2tos*

LOOK AT THIS.
THE SUBSCRIBER has taken the new Store No. 173 GRAND-STREET, corner of MULBERRY, and has, after considerable labor and expense, stocked the same with a very choice lot of Teas and Family Groceries, which he will sell at the lowest cash prices. He would respectfully invite the public to call and see for themselves. All goods, as usual, sent to any part of this city, and Brooklyn, free of expense.
s18 1w* J. B. McCUNE.

RIBBONS! RIBBONS! RIBBONS!
MILLINERS purchasing goods for cash are invited to call and examine the large and desirable assortment of Goods now being opened at BONNET MILLER'S cheap Ribbon store, 156½ William-street, near Ann. Hat Silks and Ribbons of every style, together with all articles necessary for Millinery purposes, which will be sold cheap. Remember the number.
s13 2w* BONNET MILLER, 156½ William street.

Cheap and splendid Fall Ribbons
M. J. DRUMMOND, 309 Grand, has just received from Auction a most splendid assortment of Silks and Ribbons, which he can and will sell lower than any jobber down town. Those country milliners, who so liberally patronized him last year, are requested to call and examine his stock; as he will sell at a small advance on auction prices. Laces and Edgings, retailed lower than any other establishment. Jaconet Swiss and Book Muslins—with a general assortment of Fancy Goods.
N. B. Colored Silk Velvets $1 per yd. at 309 Grand street. s13 1m

NEW FALL GOODS.—ALFRED SMITH, Merchant Tailor, No. 136 Fulton-st. would invite his friends and the public to call and examine his stock of new Fall Goods, consisting of Cloths, Cassimeres and Vestings suited to the fall trade. Gentlemen leaving their orders may rely upon their being fulfilled in the most satisfactory manner. Terms moderate—Cash on delivery. s2 tf

CHARLES CLUDIUS,
(SUCCESSOR TO GEO. FEUSCHER,)
MANUFACTURER OF PAPER BOXES, 127 William street, of every possible shape, style, and variety, for the use of any line of business; constantly on hand a large assortment of Square Boxes, plain and fancy, single, and in sets; also
BANDBOXES,
by the bale or nest.
Genuine German Cologne Water imported, and for sale at a very low price. s9 3m*

LADIES, ATTENTION!—HENRY WILLIAMS & CO. would politely invite the Ladies to call and examine their large and Splendid assortment of plain, figured, plaid and striped Mousselines de Laines, at all prices, from 1 to 5 shillings per yard. Taglionis and Silks of all colors, together with a full assortment of French and English Merinos, Flannels, &c.—in short, a full assortment of Fall and Winter Goods, for sale cheap. s1
HENRY WILLIAMS & CO., 305 Greenwich-st.
N. B.—French, English and American Prints, from 5½ to 3 shillings. s17 1m

TO COUNTRY MERCHANTS.
CORSETS, Gentlemen's Belts and Braces, at wholesale, cheap for cash, by T. LOVE, 154 West Broadway, corner of Bench-st. s17 1m*

INDIA RUBBER CLOTH.
DEALERS in this article be not deceived. If you would retain your customers, supply them with the article which is acknowledged by every consumer who has tried it as greatly superior to any other. My Cloth for carriage maker's purposes, marked A. has never been equaled for beauty of appearance, hardness and durability, while the 4-4 Cloth, which I sell from 50 to 62½ cents per yard, is warranted in every respect fully equal to and generally much better than the Cloth made in the ordinary way and with the small old fashioned machinery. A good supply now on hand of the various qualities.
HORACE H. DAY, Successor to Roxbury I. R. Co.,
au2 2m 126 Maiden-lane.

CHEAP CARPET STORE.—The subscriber offers for sale a new and splendid assortment of 3-ply Brussels, fine and superfine Ingrain Carpeting, Oil-Cloth, Rugs, Matts, Matting, with all other articles connected with the business, cheaper than can be bought at any other store in the city. Persons from the country or city wishing to purchase will find it much to their advantage to call before purchasing elsewhere, at 47 Canal-street, south side, near Broadway. DANIEL M. WILCOX. au27 3m

BOYD'S BLEACHING POWDER.—100 casks Boyd's celebrated Bleaching Powder, just received and for sale by
jy22 PERSSE & BROOKS, 61 Liberty-st.

LOOK AT THIS.—Pocket books, the cheapest in the city, at wholesale.
au27 1m* E. R. GILLESPIE Agent, 25, late 19 John-st.

JUST RECEIVED—At 193 Greenwich-street, a splendid assortment of Taglionis, very desirable colors, for sale cheap. [s4 1m] R. J. DENTON.

MARTIN W. LUMONS keeps constantly on hand all kinds of BRASS & GERMAN SILVER Castings, at No. 14 Spruce-street. 1m*2m

JUST RECEIVED—At 193 Greenwich-street, black and blue black Silks; some 40 inch Matteenas, very cheap. [s4 1m] R. J. DENTON.

TO COUNTRY MERCHANTS.—Pocket-Books at wholesale, cheap for cash, by
s27 1m* E. R. GILLESPIE, Agent, 25 (late 19) John-st.

☞ SARATOGA UNION SPACING.—The water of this Spring having recently attracted the attention of so many of the visitors at Saratoga, and its effects on the system being attended with such happy results in various diseases, the proprietors were induced to incur the expense of having it analized by one of our most eminent chemists, the result of which proves it to be one of the most highly medicated waters at Saratoga, and as such it is now offered to the public with the confident assurance that its virtues are unequalled. A comparison with the analysis of either of the other Springs will show the fact.

One gallon of this water contains the following ingredients:

Chloride of Sodium	243,620	grains.
Carbonate of Magnesia	84,265	"
Carbonate of Lime	41,600	"
Carbonate of Soda	12,800	"
Carbonate of Iron	5,452	"
Iodine of Sodium and a trace of Bromide of Potassium	3,600	"
Silica and Alumina	1,570	"
	392,907	
Carbonic Acid from water bottled four weeks	344,16	in.
Atmospheric Air	4,62	in.
	348,78	

New York, Aug. 19, 1841.
Signed, JAMES R. CHILTON, M. D.

The subscribers are proprietors of this valuable Spring, are now prepared to supply the water to Merchants, Hotels, Packet-Ships and families, either in quarts or pints, put up and packed in the most complete manner and on the most favorable terms.
Orders are respectfully solicited.
A. B & D. SANDS, Druggists.
s18 1tW2wD 79 and 100 Fulton street, New York.

SARATOGA WATER, from the Iodine Spring. The Iodine Spring contains much more Iodine and Carbonate of Magnesia than any other fountain, and consequently is the most powerful alterative and aperient. It is highly charged with Carbonic Gas, which renders it a pungent and delightful drink.
A. A. KELLOGG, Owner, Saratoga Spa.
Sold at wholesale and retail in New-York by A. B. & D. Sands, Druggists, 79 and 100 Fulton-street; at retail by David Sands & Co. 77 East Broadway; J. R. Chilton, 263 Broadway; Milhau, 183 Broadway; Slocum, corner of Broadway and Chambers-street; Soullard & Delluc, 251 Broadway and 2 Park Row; Rushton & Aspinwall, 56 William-street; Dr. Milnor, 193 Broadway; Hart, 278 Broadway; Ring, 644 Broadway; Dodd, 642 Broadway; Cogeshall, 421 Pearl-street; Billinge & Rosenmiller, 311 Bleecker-street; Hill, 208 Greenwich-street; Jennings & Bennet, 168 Greenwich-street; Burger, 50 Cortlandt-street; Rotton, 198 East Broadway. s14 1m

TOUGH BEARDS!
PLEASURE IN SHAVING by the use of CHAPMAN'S MAGIC RAZOR STROP, with which every person may keep his razor in perfect order, whether at sea or on land. It presents four faces, each of different sharpening properties, commencing with the metallic Hone, of ten times the power of the ordinary hone, and finishing on the simple calf-skin. Retail prices 50 cents, 75 cents $1 00, $1 25, and $1 50 each, according to size and outward finish. The performing part of a 75 cent Strop the same as one at $1 50.
I. CHAPMAN, 102 William-st.
N. B. The performing part of my 75 cents Strop warranted to be superior to Geo. Saunders' best, at $3 each, and the money returned if the purchaser be dissatisfied.
jy30 3m

FRENCH CASSIMERES—Just received at 229 Broadway, American Hotel. s16

MAPLE SUGAR.—Of the best quality in mococks of 60 or 70 lbs. For sale by
s20 3t JAMES HOWE, 29 Coenties slip.

NEW-YORK, ALBANY AND TROY STEAMBOAT LINE for Albany, from the foot of Barclay-street
The TROY.....Wednesday Morning, at 7 o'clk.
The ALBANY.....Thursday Morning, at 7 o'clock.
The TROY.....Friday Morning, at 7 o'clock.
From the foot of Cortlandt-street.
The DE WITT CLINTON, Tuesday Afternoon at 5 o'clk.
do do Saturday do 5
NOTICE.—All Goods, Freight, Baggage, Bank Bills, Specie, or any other kind of Property, taken, shipped, or put on board the Boats of this Line must be at the risk of the owners of such Goods, Freight, Baggage, &c.

EVENING LINE OF STEAMBOATS.
The steamboat ROCHESTER, Capt. A. P. St. John, will leave the Pier between Courtland and Liberty-sts. every Monday, Wednesday and Friday, at 7 o'clock P. M.
The SOUTH AMERICA, Capt. L. W. Brainard, leaves the above pier on Tuesday, Thursday and Saturday, at 7 o'clock P. M.
For passage or freight, apply to
P. C. SCHULTZ, at the office, or on board.

FOR ALBANY—THIS AFTERNOON at 5 o'clock the steamboat DIAMOND, from foot of Barclay st.
au19 T,Th&S

FOR SHREWSBURY.
SUMMER ARRANGEMENT FOR LONG BRANCH, OCEAN HOUSE, RUMSON DOCK, MIDDLETOWN, AT BROWN'S DOCK & RED BANK.
The steamboat OSIRIS, Capt. J. U. Allaire, will run as follows—leave Fulton Market slip, East River every Monday morning, at 6 o'clock; Tuesday, Wednesday Thursday Friday, and Saturday, at 8 o'clock, A. M., and Saturday, at 12 o'clock, noon.
Returning, leave Red Bank at half-past 1 o'clock, every day, (except Monday) at 10 o'clock, A. M., and Saturday, at 4 P. M.
The boat will run as above until farther notice, navigation and weather permitting. N. B.—All freight and baggage at the risk of the owners thereof. jy9 3m

T. POWELL & CO'S. LINE.
FOR NEWBURGH, LANDING AT CALDWELL'S, WEST POINT & COLD SPRINGS.—The steamboat HIGHLANDER, Captain Robert Wardrop, will leave the foot of Warren-street, New-York, every Monday, Thursday, and Saturday afternoon, at 4 o'clock.
Returning, the HIGHLANDER will leave Newburgh every Monday morning at 6 o'clock, and Tuesday and Friday afternoon at 5 o'clock.
For freight or passage, apply to the Captain on board.
N. B.—All baggage, and freight of every description, and bills, or specie, put on board this boat, must be at the risk of the owners thereof, unless a bill of lading or receipt is signed for the same. jy28

FOR STUYVESANT, (Kinderhook,) Coxsackie, Hudson, Catskill, and intermediate landings, (without barges.)—The low-pressure Steamboat SUPERIOR, Captain John Gould, will leave the pier foot of Chambers street this (Monday) afternoon, Sept. 20th, at 5 o'clock. All kinds of freight taken at barge prices. The accommodations of the Superior for passengers are equal to any boat on the river.
For freight or passage apply on board, or to
s20 JAMES R. NICHOLSON, 117 West-st.
Leaves New-York Mondays, Wednesdays and Fridays.

N. YORK TRANSPORTATION COMPANY.—CANAL AND LAKE TRANSPORTATION.
For Freight and Passengers.—New-York to Buffalo, Fifty Cents per hundred; other places in proportion.
S. G. CHASE & CO. Albany, } Proprietors.
J. R. EVANS & BRO. Buffalo, }
J. J. CARTER & T. P. WHITING, Agents,
Refer to 16 South-street, N. Y.
Sandall, Williams & Co. 52 Front-st.
Dows & Cary, 72 Cortland-st.
A. Van Santvoord, 16 South-st.
J. R. Douglass, 127 Broad-st. s7 3w*

EXPRESS MAIL LINE FROM NEW-YORK TO EASTON, PA.
Via New-Brunswick.—Fare through, $2.
STOUT'S U. S. Mail Line leaves foot of Liberty-street every morning, except Sundays, at 9 o'clock, by New-Jersey Railroad to New-Brunswick, thence by Troy coaches direct, arriving in Easton at 6 o'clock the same day; being decidedly the most pleasant and convenient as well as the most direct and expeditious route from New York to Easton. For seats apply at the Railroad Office, foot of Liberty-street, Northern Hotel, foot of Courtland street, or on board the cars, of Wm. F. Adee, who will accompany the passengers to New-Brunswick, and give all information and assistance required. s21 tf

PEOPLE'S LINE FROM NEW-YORK TO EASTON, PA.
Through in 9 hours. Fare only $2.
Leave pier No 1 N. R., Battery Place, at 7½ o'clock, A. M. daily, Sundays excepted, by steamboat Cinderilla or Water Witch, to Elizabethport, then to take the cars of the E. Town and Somerville Railroad to Boundbrook, leaving only 38 miles by coaches, making by far the most pleasant and expeditious route to Easton. For seats apply to A. D. Hope, 74 Courtlandt st. or on board. A. D. Hope will accompany the passengers to Bound Brook, and render all assistance necessary. s14 2m

LONG ISLAND RAILROAD.—FALL ARRANGEMENT.—On and after Monday, the 13th September, the cars will run as follows:
Leave Hicksville at 7½ o'clock, A. M., and 1½ P. M.
Leave Hempstead at 25 minutes past 7 o'clock, A. M., and 20 minutes before 2 o'clock, P. M.
Leave Jamaica at 8½ o'clock, A. M., and 2½ o'clock, P. M.
Leave Brooklyn at 9½ o'clock, A. M., and 4 o'clock, P. M.
SUNDAY TRAINS.
Leave Hicksville at 7½ A. M., and 4 o'clock P. M.
Leave Hempstead at 25 minutes past 7 A. M., and 5 minutes before 4 o'clock, P. M.
Leave Jamaica at 8½ o'clock, A. M., and 4½ P. M.
Leave Brooklyn at 9½ o'clock A. M., and 6 P. M.
By the above arrangement passengers taking the morning train will have time to visit Rockaway, and the several villages on the route, and return the same evening. Stages run regularly on the arrival of the cars, to Rockaway, Hempstead Harbor, Glen Cove, Wheatley, Oyster Bay, Huntington, Babylon, Smithtown, Islip, Luff Sandie or's Hotel, and through the island to Greenport and Sag Harbor.
Fare to Bedford, 12½ cents; to East New-York, 18¾ cents; to Jamaica, 25 cents; to Brushville, 37 cents; to Westbury, Carle Place and Hempstead, 56 cents; to Hicksville, 62½ cents. s9

THE EASTERN DIVISION OF THE NEW-YORK & ERIE RAILROAD will be opened for freight and passengers on Thursday, the 23d of September, and until further notice the trains will run as follows:

FROM GOSHEN.

A Passenger Train daily, except Sundays, leaving the depot at 7 A. M., and stopping at any of the following places where passengers may desire to be left or taken up, viz:—Chester, Monroe Village, Turners, Monroe Works, Ramapostation, Sufferns, Pascac, Blauvelt ville and Piermont, arriving in the steamboat Utica at New-York, at 12 M.

A Freight Train tri-weekly, leaving the depot at 3 P. M., on Mondays, Thursdays and Saturdays, stopping, if required, at Chester, Monroe Village, Scarbanville, Turners, Monroe Works, Ramapostation, Sufferns, Pascac, Greenbush, Blauveltville and Piermont, arriving at New-York, by the Company's steamboat and freight barges, at 10 P. M.

FROM NEW-YORK.

A Passenger Train daily, except Sundays, leaving the foot of Albany-street, in the Steamboat UTICA, Captain A. H. Schultz, at 8 A. M., and arriving in Goshen at 1 P. M.

A Freight Train tri-weekly, leaving the foot of Cedar-street at 4 P. M., on Mondays, Thursdays and Saturdays, and arriving at Goshen at 10 P. M. Stopping places the same as in the trains from Goshen.

Passengers by the morning trains are informed that no breakfast will be furnished in the boat or on the road. They are requested to purchase tickets before taking seats in the cars, as all persons from New-York, or from any depot where tickets are sold, will be charged as way passengers, if they neglect to purchase tickets before taking their seats.

For freight or passage, inquire at the Company's dock in New-York, at the foot of Albany-street, or at the various depots along the route. H. C. SEYMOUR,
Superintendent and Engineer Eastern Division,
s22 tf New York & Erie Railroad.

TO THOSE WHO VALUE HEALTH.—The GYMNASIUM, 295 Greene and 29 Ann-streets, are now open daily. Gentlemen subscribing have the privilege of exercising at both the establishments. In addition to every implement made use of in the regular Gymnasium, there are a bowling alley, quoit-ground, shooting-gallery, and a large open space for running, jumping, &c., exclusively for the amusement of the members.
W. F. respectfully informs parents and guardians that a junior class is about being formed, and who will exercise always under his immediate superintendence.
Fencing and Sparring taught as usual, upon the most approved principles.
As evening class will be formed at an early period, and continue during the winter. s11 2w

LEECHES APPLIED by Mrs. SARAH E HARPER No. 48 Vesey-st. who has had many years experience in the business. jel1 tf

SCHOOLS.

☞ Mrs. and Miss Holton's Boarding and Day School, No 1, Amity-street, a few doors west of Broadway, New-York.—The Fall Term of this Institution commenced Sept. 1st, under arrangements for the accommodation of pupils in daily, also in weekly and semi-weekly courses of instruction.

Order of Recitations and Lectures.
9 o'clock, A. M., Mondays and Thursdays.—Ordinary exercises of English Grammar.
" " Tuesdays and Fridays.—Geology, Mineralogy and Geography.
" " Wednesdays.—Criticisms on Compositions.
11 o'clock, A. M., Mondays and Thursdays.—Mental and Moral Philosophy.
" " Tuesdays, Wednesdays and Fridays—Physiology.
12 " M. daily.—Calisthenics and Vocal Music.
1 " P. M. daily.—Arithmetic, Geometry, and Natural Philosophy.
Penmanship in the afternoon, by Mr. DOLBEAR.
Ladies not in constant attendance at the School, may be connected with any particular class or classes, having prepared their lessons at home.

Terms for the above.
Five dollars per Quarter for any separate branch. If a full course is taken in several, for all the branches, terms will be the same as stated in the regular School Circular.
A Day Governess is connected with the School, who will visit pupils at their residence if desired.
The established class in Drawing and Painting by Miss GILLMUR will be continued at half past 3 o'clock, P. M. Instruction in French, and instrumental Music, at hours most convenient for pupils or private classes. Oil Painting on Saturdays, by Mr. T. W. WHITLEY.
Professor THOMAS HASTINGS will continue his private classes in Vocal Music. Dr. HOLTON will meet his private classes in Physiology, and in Paley's Natural Theology, at such times and places as will best accommodate those composing them. Subjects will be illustrated by suitable Apparatus and Drawings.
Mr. M. ROBINSON will give a course of instruction with familiar Lectures on the Outlines, Chronology and Authors of Ancient and Modern History, designed to aid such as wish to pursue a thorough course of reading.
Each member will be furnished with a blank book for a Chronological Chart on Mr. Robinson's plan.
For further particulars, Mrs. and Miss H. respectfully refer to their general Circular, which may be obtained at their residence.
It is hoped Parents and Guardians, having Children or Wards in the School, will occasionally witness the Recitations at the hours specified above, without special invitation.
☞ An Assistant Pupil, who speaks the French Language is wanted. Apply as above. s15 1m*

☞ Seminary for Young Ladies.—At 32 Rivington-st.—This Institution will be re-opened on Monday the 20th inst. Suitable instructors are engaged for each Department.
A Select School for Boys, is also connected with the institution, but entirely separate from the Female School. Particulars given on application.
au27 1m* V. THOMPSON, Principal.

☞ The Misses Coles' Young Ladies' Boarding and Day School, No. 201 East Broadway, will open on the 30th day of August. A thorough course of English for Young Ladies. Also, an Infant Department. Music Lessons to Ladies in or out of the School.
Some School Furniture Wanted. a25 tf

☞ The Schools of Messrs. Rands at 374 Pearl-street, 71 Division-st. and 417 Houston-st. will be reopened after the vacation on Monday, Aug. 30. Terms moderate. For particulars inquire at the respective institutions. At the latter place will be opened a department for Young Ladies under the care of Miss S. J. RAND.
J. W. RAND, } Principals.
a24 1m* AARON RAND, }

ST. ANN'S HALL, FLUSHING, L. I.
THIS institution is dedicated to the cause of Female Education upon Christian principles. The members of the institution form a Christian Family, of which the Rev. Dr. Schroeder and Mrs. Schroeder have the general supervision. The Directress will attend to the manners of the pupils, and give particular attention to the Laundry, with a view to perfect neatness, health and comfort. During the present vacation, the Rector, together with Mrs. Porter, the principal Governess, and Mrs. Roberts, the Teacher of Music, intend visiting Albany, Utica, and Buffalo on their way to Niagara Falls, and will be happy to meet any of the friends of the institution in either of those places, and give them more particular information. The Secretary will remain at the Hall to receive applications for the next term, which commences on the 4th of October. s22 1w*

EVENING SCHOOL, at 135 Wooster street, the fourth door north of Prince street.—They that have leisure and a disposition to improve it, in the pursuit of some useful study will here find agreeable teachers, a large comfortable room, and convenient single desks. The terms are moderate. Bookkeeping by double entry, Penmanship, Arithmetic and Algebra are taught and simplified to the comprehension of the dullest scholar. Will commence this Evening, Sept. 20, 1841, between Prince and Houston sts. s20 2w

SEVENTH WARD GRAMMAR SCHOOL,
237 Division st., near Clinton.
THIS School is now open for the reception of boys. An excellent Classical and Mathematical Teacher is associated with the Principal, and their efforts will be joined to give students a speedy and a thorough preparation for College or the Counting House.
In an adjoining room, small boys are instructed in the Elementary Branches to prepare them for the higher classes. Instruction given also in the French and Spanish languages. [s18 6*] HORACE COVELL, Principal.

DRAWING & PAINTING.—F. GRAIN'S SCHOOL, No. 59 Lispenard st. is now open for the reception of pupils. Schools and Classes at private residences attended as usual. s18 1m*

TO THE CLERKS OF THE CITY OF NEW YORK.—Professor BASSET will organize his Evening Classes for instruction in the French language on the 20th September instant; also on the 5th and 19th of October next. A Class is already formed for those who having acquired considerable knowledge, wish to perfect themselves by conversation. A Class of Young Ladies will also be attended at 5 P. M. As those who join the different Classes at the above mentioned dates will enjoy many advantages, he requests early application. Prof. B. can be seen either before 9 A. M. or after 2 P. M. at his residence, 453½ Broadway, second door from the corner of Broadway and Grand-street. s13 1m*

FRENCH LANGUAGE.—Madame L. MANESCA DURAND'S first class for the season commences this evening. By the system she pursues the learner may acquire a fair knowledge of French by only a few lessons a week, of an hour each, during the winter.

UNFERMENTED WINE.—D. POMEROY, Jr. No. 47 Water-street, offers for sale a superior article of UNFERMENTED JUICE OF THE GRAPE, concentrated to a Syrup. Directions for diluting accompanying each bottle.
TESTIMONIALS.—"The sample of the 'Fruit of the Vine,' free from alcohol, which you have been so kind as to send me, is not only beautiful but delicious.
EDWARD C. DELAVAN."
"It is a beautiful and delicious article, and evidently free from that maddening quality which, in fermented Wines, is so destructive to the souls and bodies of men."
[Jour. of Am. Temp. Union.
"It is free from alcohol and its deleterious properties, and when properly diluted with water, makes a very pure, beautiful, and pleasant beverage."
(s11 1m*) [Christian Observer, Phila.

LIVERPOOL, NEWCASTLE AND VIRGINIA COALS, of the best quality, now on hand and for sale by the subscribers.
Also, Sidney Coal, a prime article for family use.
WARD & BROWN, (late Anderson & Ward,)
s21 Corner of Washington and Lright streets.

PEACH ORCHARD COAL.—The subscribers are daily receiving their supply of the best Red Ash Peach Orchard Coal, broken, egg and nut sizes, which they will sell in lots to suit purchasers from vessel and yard at the lowest market prices.
Also, Grey Ash and Liverpool Coal.
MERITT & BRADY,
s14 1m* No. 293 Mulberry, near Spring-street.

PEACH ORCHARD COAL.—The subscribers are daily receiving their supply of best Red Ash Peach Orchard Coal, broken, egg and nut size, which they will sell in lots to suit purchasers, at the lowest market rates.
Also, White Ash, Liverpool and Virginia Coals.
au13 tf WARD & BROWNE,
(late Anderson & Ward,) cor. Laight and Washington-sts.

PEACH ORCHARD COAL.—From boat or yard at the lowest market prices.
Also, Lehigh, Lackawana, Liverpool, Sidney and Virginia Coals.
Orders through the Post Office punctually attended to.
au26 1mis* J. TERBELL, cor. of Hudson and Amos-sts.

ROSEWOOD VENEERS.—40,000 feet just received, wide, sound and superior quality; for sale low at the Mahogany Yard, 408 Washington-street.
s11 1m* F. COPCUTT.

GUM CANDY FOR COLDS.—I have recommenced the manufacture of this article, and shall keep a constant supply during the season.
s17 1m* T. G. HODGKINS 49 Courtland-st.

MEDICATED CANDY—A safe, pleasant and efficient aperient, prepared for children by T. G. HODGKINS, Confectioner, 49 Cortlandt-st. s17 1m*

WOOL 50 bales, for sale by GRINNELL, MINTURN & CO. 78 South-st. au24

WANTS.

WANTED—A girl to go a short distance in the country. One who speaks French and English can hear of a good situation by applying with recommendations at Mr. Ruch's, 127 Liberty st. s21 3t*

To Dressing Case & Portable Desk Makers.
WANTED—Three or four first rate hands in the above line. Those who have been accustomed to working at Gun Cases will be preferred. Good prices and constant employment will be given. For particulars inquire at J. GARLICK & CO's Dressing Case and Portable Desk