STERN BROS.

Are now offering for the coming Holidays in their

BRICA-A-BRAC SECTIONS

Large Assortments of Marble Statuary, Bronzes, Pedestals, Tables, Vases, Lamps, Royal Worcester, Crown Derby, Doulton, Gobelin, Imperial and other Porcelain Wares.

Art Embroideries, Paris and Vienna Fans, Dolls, Toilet Articles, Jewelry, Leather Goods with Silver Mountings. Also,

Dress Patterns, Real and Imitation Lace Articles, Gentlemen's Furnishings, Smoking and House Garments, Silk Umbrellas, Canes, Gloves, and Handkerchiefs.

AND THE REMAINDER OF THIS SEASON'S IMPORTATION OF

COSTUMES, WRAPS, AND MANTLES

AT

GREATLY REDUCED PRICES.

32 TO 36 WEST TWENTY-THIRD ST.

AND

23 TO 35 WEST TWENTY-SECOND ST.

HAS LATIMER E. JONES GONE AWAY?

HIS CREDITORS' LAWYERS CANNOT FIND HIM—MRS. JONES'S SUIT AGAINST MR. WHEELER.

The question has often been asked, "What became of the large sum of money that Benjamin I. Ludington loaned to Latimer E. Jones?" To get a satisfactory answer to this inquiry the lawyers for some of his creditors frequently had Jones upon the rack in supplementary proceedings during the last summer and fall, and among the questions asked of his legal inquisitors were some bearing upon his relations in business with his brother-in-law, DeWitt Clinton Wheeler, who was interested with Jones in many of his ventures. In reply to these questions he usually either said that Mr. Wheeler did not owe him anything so far as he knew, or else his answer was wholly evasive. Some light is thrown upon this subject by the record of a suit in the Supreme Court in which Amelia B. Jones, wife and assignee of Latimer E. Jones, is plaintiff and Mr. Wheeler is defendant. Mrs. Jones sued to recover $58,000 alleged to have been advanced to the defendant by Jones during the three years before September, 1886. This exactly covers the period during which Jones was receiving the large sums advanced or loaned to him by Ludington, and of which no specific account has ever been given by Jones. Judgment was rendered on November 28 in favor of the plaintiff for $57,000, the amount of the claim, less $7,000 repaid by the defendant. Mr. Wheeler made no defence to the action.

C. P. Huntington, who sold Jones or the Orange County Stock Farm Company the land upon which the big farming operations were begun and who holds the first mortgage upon the estate, has applied to Judge Wilkin, of the Orange County court, for an injunction to restrain certain persons from stripping the farm of the timber. A part of the farm was said to consist of 150 acres of good timber land when Trustee Ransom placed Jones in charge, after the settlement of September, 1886. Jones began to sell the timber for whatever he could get and took the notes of the purchasers which he immediately turned into cash regardless of the rates of discount. The people who bought the timber from Jones have been using great diligence in cutting and hauling it away, but Mr. Huntington hopes to save some of it by means of the injunction.

When Jones was released upon $5,000 bail on Thursday he was immediately joined by his wife and they went to his father's house in Brooklyn. Yesterday he was sought for by some of his creditors' lawyers, but could not be found. Inquiry at the house of his father in Brooklyn and at his mother-in-law's in West One-hundred-and-twenty-sixth-st., failed to elicit any information about him and it was reported that he had placed himself beyond the jurisdiction of the court. Mrs. Colwell, his mother-in-law, said that she had heard nothing from her daughter since Jones was set at liberty.

FAIR ENTHUSIASTS APPLAUD THE ATHLETES.

If ever the phrases "crowded to the doors" and "standing room only" applied, they aptly described the big gymnasium of the New-York Athletic club-house yesterday afternoon. It was the eighth Ladies' Day given by this organization. Glessmann's band on the second floor could hardly play fast enough to keep the stairways passable for the fair enthusiasts and their escorts. At half-past 3 o'clock the performance began in the gymnasium under the direction of Professor George Goldie. Clever exhibitions of strength and skill on the parallel bars were given by R. Lesher, M. H. Colt, H. H. Baxter, A. Schroeder, F. M. Hartsherne, H. J. La Marche, G. P. Way, W. H. Merriam, R. W. Hall, A. N. S. Cochrane and H. W. Calhoun. A horizontal bar performance by the same amateurs, except that Clarence M. Smith took Mr. Baxter's place, was also heartily applauded. Mr. Baxter, the pole vaulting champion, cleared the bar at ten feet two inches after two failures. Professor Goldie did some hard work on the flying trapez. The fencing was done, three bouts at once, by Professor Senac and T. Thomas, assistant teacher of fencing; Messhallacia and Mr. Higgins, and Messrs. Bloodgood and Lasson. Professor Donavan couldn't have sparred better than he did with clever W. A. Thompson had his old opponent, John L. Sullivan, been in front of him. After a climbing exhibition by Messrs. Hartsherne and A. Schroeder, Professor Goldie and his pupils, Raymond Lescher and Arthur Schroeder, went through the "L'escholle" performance without battling in a way that was as thrilling as it was difficult.

WELL KNOWN PEOPLE GOING ABROAD.

The fleet of steamships that sailed from this port for Europe yesterday carried many well known people. Clergymen were out in force especially. Besides "Gail Hamilton" on the Gascogne, were Mrs. H. Bancroft, Mrs. E. Vergara and Mrs. M. Vergara, the wife and sister of the dead baritone; Louis D. Beaumont and Ernest Guillard. On the Servia were Archbishop Ryan and Bishop Ryan, Colonel Boutelle, the Rev. Alfred Fairbrother, H. P. Worsen and Colonel J. C. Thompson. Miss Helen Standish, the actress, and the Revs. Lewis Burke and Gustave Vandendressche were among the passengers of the City of Chester. The Ethiopia had on its list the Rev. W. T. Griffis and his wife, James A. Mitchell and Henry Bradley. The Noordland had on board E. C. Wellet, United States Consul to Sonneburg; Edward Morgan, M. Seligman and the Rev. E. P. Crane, United States Minister to Dusseldorf, were on the Lucania. Wallace Ross, the oarsman, was on the Werra along with Theodore Kaudlleb.

MARINE INTELLIGENCE.

MINIATURE ALMANAC.

TO-DAY.

Sun rises, 7 04 | Sets, 4 29 | Moon sets 8 21 | Moon's age, 19

HIGH WATER.

A.M.—Sandy Hook, 9 37 | Gov. Isl'd, 9 53 | Hell Gate, 11 42
P.M.—Sandy Hook, 10 15 | Gov. Isl'd, 10 45 | Hell Gate,

OUTGOING STEAMERS.

TO-DAY.

Vessel.	Line.	For	Mails close.	Vessel sails.
Baldomero Iglesias	Span Tran.	Havana	10 a m	12 m

WEDNESDAY, DEC. 7.

Helvetia	National	London	10 a m	
Celtic	White-Star	Liverpool	7 a m	10 a m
The Queen	National	Liverpool		1 p m
Ems	N G Lloyd	Bremen via Southton	6 30 a m	9 30 a m
Advance	Brazil Mail	Brazil ports	2 p m	
Philadelphia	Red D	Laguayra	11 a m	1 p m

THURSDAY, DEC. 8.

State of Indiana	State	Glasgow	10 a m	
Rugia	via Bamb-Amer	Hamburg	10 30 a m	
Santiago	Ward's	Nassau, NP	1 p m	3 p m
Manhattan	Alexandre	Havana	1 p m	3 p m

INCOMING STEAMERS.

TO-DAY.

Vessel.	From	Line
Etruria	Liverpool	Cunard
Alaska	Liverpool	Guion
Anchoria	Glasgow	Anchor
Suevia	Hamburg	Hamb-Amer
La Bretagne	Havre	French Trans
Colon	Aspinwall	Pacific Mail

MONDAY, DEC. 5.

Lydian Monarch	London	Monarch
Alisa	Aspinwall	Atlas
Saratoga	Havana	Ward's

TUESDAY, DEC. 6.

State of Nebraska	Glasgow	State
Westernland	Antwerp	Red Star

SHIPPING NEWS.

PORT OF NEW-YORK.....SATURDAY, DEC. 3, 1887

ARRIVED.

Steamer Celtic (Br) Gleadell, Liverpool Nov 25, Queenstown 26, with mdse and 500 passengers to J Bruce Ismay. Arrived at the Bar at 1 45 a m.

Steamer Royal Prince (Br), Alderson, Bilbao Nov 9, Swansea 14, with iron ore to J M Ceballos & Co; vessel to Simpson, Spence & Young. Arrived at the Bar at 2 15 a m.

Steamer Bonavista (Br), Anderson, Halifax 3 days, with mdse to Bowring & Archibald. Arrived at the Bar at 8 a m.

Steamer Manhattan, Stevens, Havana 7 days, with mdse and passengers to F Alexandre & Sons. Arrived at the Bar at 2 p m.

Steamer Knickerbocker, Kemble, New-Orleans 5 days, with mdse and passengers to S H Seaman.

Steamer Caromelet, Evans, Savannah 3 days, with mdse and passengers to H I Walker.

SPECIAL CLEARING SALE.

CARPETS.

PRICES GREATLY REDUCED FOR THE HOLIDAY SEASON.

AXMINSTERS, $1.50 PER YARD; REDUCED FROM $1.50.

ROYAL WILTONS, $1.50 PER YARD, REDUCED FROM $2.50.

WILTON VELVETS, NEW STYLES, JUST RECEIVED, AT ABOUT THE PRICE OF AN ORDINARY BRUSSELS.

SINGLE PIECES AND PATTERNS OF EVERY DESCRIPTION WE HAVE MADE INTO CARPETS AND RUGS OF ALL SIZES, TO CLOSE OUT QUICKLY AT REMNANT PRICES.

BARGAINS IN EVERY DEPARTMENT.

ORIENTAL AND DOMESTIC

RUGS AND MATS,

THE CHOICEST COLLECTION EVER SHOWN, AT LESS THAN AUCTION PRICES.

FURNITURE COVERINGS.

$100,000 WORTH NEWEST FABRICS, AT THE LOWEST PRICES EVER KNOWN.

LACE AND TURCOMAN CURTAINS,

5,000 PAIRS, ALL VARIETIES, AT LESS THAN COST OF IMPORTATION.

500 PAIRS CHENILLE CURTAINS, TO BE CLOSED OUT AT $15 PER PAIR; ACTUALLY WORTH $18.

100 PIECES SILK PLUSH AT 90c. PER YARD; WORTH $1.25.

NOVELTIES IN ODD STYLES OF FURNITURE FOR THE HOLIDAYS.

WINDOW SHADES (A SPECIALTY).

SHEPPARD KNAPP & CO.,

SIXTH AVE., 18TH AND 19TH STS.

HOLIDAY ANNOUNCEMENT.

"Our American Homes and How to Furnish Them."

FURNITURE

R. J. HORNER & CO.,

Furniture Makers and Importers,

61, 63 and 65 West 23d St.,

Respectfully invite inspection of their unequalled display of First-class Furniture, including all the latest Foreign novelties, and hundreds of articles specially adapted for

Holiday Presents.

R. J. HORNER & CO.,

New York, London, Paris, Venice and Vienna.

Steamer Tallahassee, Fisher, Savannah 3 days, with mdse and passengers to Henry Youngs, jr.

Steamer Richmond, Jenney, Newport News, with mdse and passengers to Old Dominion S S Co.

Steamer Glaucus, Coleman, Boston, with mdse to H F Dimock.

Bark Recovery (Br), Davidson, Ghent 24 days, with phosphate and empty barrels to order; vessel to C W Bertram.

Bark Forest (Br), Perry, Rouen 26 days, in ballast to J H Winchester & Co.

Bark O A Brayton, Grey, Fall River, in ballast to Miller & Houghton.

SUNSET.—At Sandy Hook, wind light, WNW, hazy. At City Island, wind light, NNE, clear.

Arrived yesterday—

Steamer Alene (Br), Sellers, Savanilla Nov 14, Carthagena 15, Aspinwall 18, Kingston 23, Port Antonio 24, Fortune Island 25, with mdse and 12 passengers to Pim, Forwood & Co. Arrived at the Bar at 8 p m.

Ship Devanesti Dubrovacki (Aust), Mielich, Smyrna 86 days, with mdse to order; vessel to master.

Bark Tom Brooks, Johnson, St Jago Oct 17, Guantanamo 29, with sugar to Moses Taylor & Co; vessel to Warden & Co.

CLEARED.

Steamer Helvetia (Br), Cochrane, London—F W J Hurst.

Steamer Saxilby, Potter, Hull—Sanderson & Son.

Steamer Palthesia (Ger), Kuhn, Hamburg via Plymouth, &c—Gunther Bros & Co.

Steamer Dorian (Br), McKeagne, Lisbon—Henderson Bros.

Steamer Muriel (Br), Locke, Windward Islands—A E Outerbridge & Co.

Steamer Baldomero Iglesias (Span), Garcia, Havana—J M Ceballos & Co.

Steamer Niagara, Bennis, Havana—Jas E Ward & Co.

Steamer Knickerbocker, Kemble, New-Orleans—Samuel H Seaman.

Steamer El Dorado, Byrne, New-Orleans—John T Van Sickle.

Steamer Benefactor, Tribou, Wilmington, N C—Wm P Clyde & Co.

Steamer Seneca, Walker, Norfolk, Newport News and West Point, Va—Old Dominion S S Co.

Steamer Francoma, Bean (), Portland—Horatio Hall.

Steamer H F Dimock, Berry, Boston—H F Dimock.

Ship Republic, Holmes, Yokohama—Vernon H Brown & Co.

Bark Richard Parsons, Thorburn, Sydney, NSW—Arnold, Cheney & Co.

Bark Cornelius (Ger), Windhorst, Bremen—Hermann Koop & Co.

Bark Guldbringa (Nor), Johannessen, Antwerp—C Tobias & Co.

Bark Agnes (Port), Cunha, Oporto—Hagemeyer & Brunn.

Bark Monrovia, Rogers, Monrovia—Yates & Porterfield.

Brig Carlo, Montgomery, Rotterdam—Eggers & Heimbeck.

Brig Pearl, Zimmer, Bridgetown, Bar—D Trowbridge.

Brig Sarah & Emma, Nash, Ponce, PR—L W & P Armstrong.

SAILED.

Steamer Servia and City of Chester, for Liverpool; Ethiopia, Glasgow; Werra, Bremen; Noordland, Antwerp; La Gascogne, Havre; Lucania, Paris, &c; Muriel, Windward Islands; Niagara, Havana; El Dorado, New-Orleans; Drexel, Savannah; Cherokee, Charleston; Old Dominion, Richmond; Breakwater, Newport News.

Also sailed—via Long Island Sound—Steamer Francoma, for Portland.

THE MOVEMENTS OF STEAMERS.

FOREIGN PORTS.

LONDON, Dec 3—Sailed, steamer Tower Hill (Br), Archer, for New-York.

LIVERPOOL, Dec 3—Arrived, steamer Hipparchus (Belg), Kelley, from New-York Nov 18.

QUEENSTOWN, Dec 3—Arrived, steamer Umbria (Br), McMeekan, from New-York Nov 25 on her way to Liverpool (and proceeded).

LIZARD, Dec 3—Passed, steamer Egyptian Monarch (Br), Harrison, from New-York Nov 21 on her way to Hull.

ROTTERDAM, Dec 1—Arrived, steamer Rotterdam (Dtch), from New-York Nov 19.

HAVRE, Dec 1—Sailed, steamer La Normandie (Fr), De Kersabiec, for New-York.

GIBRALTAR, Dec 3—Passed, steamer Strathleven (Br), Pearson, from Japan and China ports for New-York.

Dec 2—Passed, steamer Columbia (Br), Mitchell, from Mediterranean ports for New-York.

S. C. & S.

6th Ave. and 19th St.

Mammoth Display of Staple and Fancy Goods for

Holiday Presents

At Lowest Possible Prices.

THE SELECTION OF HOLIDAY PRESENTS WILL NOT ONLY BE FOUND AN EASY TASK AT OUR ESTABLISHMENT BY REASON OF THE IMMENSITY AND VARIETY OF OUR STOCKS, BUT OUR VALUES UNAPPROACHABLE WHATEVER THE CHOICE MAY BE.

Alaska Seal and Fur-Lined Garments.

ALL SEAL GARMENTS SOLD BY US ARE WARRANTED TO BE MADE FROM SELECTED ALASKA SKINS, LONDON DYED AND DRESSED.

FOR THE HOLIDAY SEASON WE PRESENT GREAT BARGAINS IN

ALASKA SEAL SACQUES,
ALASKA SEAL WRAPS,
ALASKA SEAL JACKETS,
ALASKA SEAL NEWMARKETS,
ALASKA SEAL RAGLANS,
ALASKA SEAL DOLMANS.

ALSO IN

SIBERIAN SQUIRREL AND MINK LINED CIRCULARS, DOLMANS, RAGLANS AND NEWMARKETS, WITH SICILIENNE, ARMURE AND CLOTH COVERINGS.

Small Fur Department.

THE ASSORTMENT OF GOODS IN THIS DEPARTMENT COMPRISES EVERY KNOWN FUR MADE UP IN MUFFS, BOAS, CAPES, &C. AMONG THEM ARE

BROWN BEAR MUFFS AND BOAS,
BLACK BEAR MUFFS AND BOAS,
CINNAMON BEAR MUFFS AND BOAS,
MONKEY MUFFS AND BOAS,
NATURAL LYNX MUFFS AND BOAS,
BLACK LYNX MUFFS AND BOAS,
ALASKA SEAL MUFFS AND BOAS,
NATURAL RACCOON MUFFS AND BOAS,
BLACK HARE MUFFS AND BOAS,
MARABOUT MUFFS AND BOAS.

Paris Wraps and Suits.

WE INVITE ATTENTION TO LATE WINTER NOVELTIES IN PARIS WRAPS, WHICH WE OFFER AT VERY LOW PRICES.

OUR HIGH-CLASS PARIS SUITS, AT THE REDUCED PRICES, ARE THE GREATEST BARGAINS EVER OFFERED.

English Seal Plush Garments.

WE ASSIGN OUR SEAL PLUSH GARMENTS THE BEST MAKES OF ENGLISH GOODS, AND THESE ARE CAREFULLY SELECTED, SO THAT WE EMPLOY ONLY THOSE THAT ARE ABSOLUTELY PERFECT. WE OFFER AT VERY LOW PRICES, IN ALL SIZES UP TO 30-INCH BUST MEASURE:

ENGLISH SEAL PLUSH SACQUES,
ENGLISH SEAL PLUSH NEWMARKETS,
ENGLISH SEAL PLUSH RAGLANS,
ENGLISH SEAL PLUSH WRAPS,
ENGLISH SEAL PLUSH JACKETS.

London-Made Newmarkets, Raglans and Jackets.

THOUGH LATE IN THE SEASON, WE ARE STILL RECEIVING LONDON-MADE RAGLANS AND NEWMARKETS IN SCOTCH AND ENGLISH NOVELTY CLOTHS, CONFINED EXCLUSIVELY TO OUR HOUSE.

WE HAVE THE FINEST STOCK OF LONDON-MADE WALKING JACKETS EVER SHOWN IN PLAIN AND BRAIDED DESIGNS, WHICH WE ARE SELLING MUCH BELOW VALUE.

Misses' Suits, Coats, Jackets and Newmarkets.

WE INVITE PARTICULAR ATTENTION TO THE SPECIAL BARGAINS OFFERED IN OUR MISSES' SUIT AND CLOAK DEPARTMENTS. EVERY GARMENT IS MADE FROM STRICTLY ALL-WOOL MATERIALS, AND TRIMMED AND SEWED IN THE BEST MANNER.

WE MAKE NO CHARGE FOR ALTERATIONS IN EITHER LADIES' OR MISSES' DEPARTMENTS.

Wrappers, Tea Gowns, Jerseys, &c.

SPECIAL HOLIDAY DISPLAY OF

Tea Gowns, Matinees and Wrappers.
Novelty Jerseys. Novelty Silk Underwear.
Novelty Silk and Lisle Hose.
Lace Goods. Fans and Jewelry.

Simpson, Crawford & Simpson

6th-ave and 19th-st.

Wm. Knabe & Co.

PIANOS,

UNEQUALLED IN

Tone, Touch, Workmanship & Durability.

Invite special attention to their new Artistic Styles finished in Designs of

HIGHEST DECORATIVE ART.

112 FIFTH AVENUE

CARPETS.

DOWNTOWN CARPET STORE.

SPECIAL BARGAINS TAKEN FROM OUR WHOLE SALE STOCK AND AND SOLD AT GREATLY REDUCED PRICES TO CLOSE OUT THIS SEASON'S PATTERNS.

THE HYATT CO.

NO. 273 CANAL-ST.,

NEAR BROADWAY.

E. J. DENNING & CO.,

SUCCESSORS TO

A. T. STEWART & CO.

(RETAIL.)

SPECIAL BARGAINS

TO THE

HOLIDAYS

IN

EVERY DEPARTMENT.

1,000 SILK

DRESS PATTERNS,

PLAIN BLACK, COLORED, & FANCY,

from $12.00 upward.

5,000

DRESS PATTERNS,

COTTON, COTTON AND WOOL, FINE ALL-WOOL SERGES, CAMEL'S HAIR, FOULE CLOTHS, CHEVIOTS, ETC.,

at 95c. to $10.00 each.

500

COMBINATION ROBES,

from $4.50 each;

LESS THAN HALF THEIR VALUE.

FINE

LACE ARTICLES

IN GREAT VARIETY

AT ONE-THIRD THEIR VALUE.

ELEGANT

HOLIDAY GOODS,

embracing a great variety of UNIQUE FANCY ARTICLES, WORKS OF ART, BRIC-A-BRAC, etc., at exceptionally low prices.

Broadway, 4th-ave., 9th and 10th Sts.

5 O'CLOCK TEA.

(DESIGN PATENTED.)

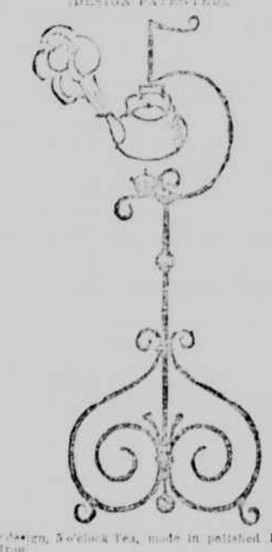

A new design, 5 o'clock Tea, made in polished Brass and Berlin Iron.

No before luncheon party complete without one, as it combines usefulness and artistic design.

A large assortment of BRASS BEDSTEADS, CRIBS, FENDERS, ANDIRONS, ALL BASKETS, TABLES and BRASS NOVELTIES.

N.Y. BRASS FURNITURE CO.,

39 Union Square.

JACKSON'S

MOURNING STORE,

777 BROADWAY,

BETWEEN 9TH AND 10TH STS.

IMPORTERS AND RETAILERS OF BLACK GOODS OF EVERY DESCRIPTION.

DECEMBER SALE.

SUITS, CLOAKS, WRAPS, JACKETS, RAGLANS AND NEWMARKETS AT REDUCED PRICES.

TRIMMED BONNETS AND ROUND HATS AT VERY LOW PRICES.

10,000

DRESS LENGTHS FOR THE HOLIDAYS.

SATEENS, GINGHAMS, ZEPHYRS, AND CAMBRICS, ALL WOOL AND COTTON AND WOOL MATERIALS—BLACK, BLACK AND WHITE, AND GRAY EFFECTS, FROM 90c. TO $10 PER PATTERN.

AS MANY OF THE ABOVE GOODS ARE WORTH TWICE THE PRICE ASKED. THE ADVANTAGE OF AN EARLY SELECTION IS APPARENT.

JACKSON'S,

777 BROADWAY, BET. 9TH AND 10TH STS.

STEINWAY

The Standard Pianos of the World!

The Largest Establishment in Existence.

Warerooms: Steinway Hall, New-York.

O'NEILL'S,

6TH-AVE., 20TH TO 21ST ST.

GREAT DISPLAY HOLIDAY PRESENTS.

SEAL GARMENTS.

Genuine Alaska Seal Sacques, 40 and 41 inches long, London dressed and dyed, $98.00, $125.00, $139.00 and $149.00; actual value, $135.00 to $210.00.

Genuine Alaska Seal Wraps, London dressed and dyed, $89.00, $125.00, and $149.00.

SILK & PLUSH WRAPS AND NEWMARKETS.

Silk Mattasse Wraps in Persian colors, trimmed with Russian Hare or Marabout trimming, $12.75, $16.75 and $19.75; cost $25.00 to $49.50 to import.

Imported Plush Wraps, beaded or braided, $19.75, $29.75 and $39.75.

Balance of our Paris Wraps reduced to $39.75, $49.00, $59.00 and $79.00; cost $110.00 to $225.00 to import.

2,000 fine cloth Newmarkets, $6.75; worth $10.75.

2,500 fine cloth Newmarkets, $9.75, $12.75 and $16.75; worth $16.50 to $27.50.

FINE LINE OF

FANCY TRIMMED BASKETS.

Plush Trimmed Toilet Sets and Fancy made up Neckwear.

200 Real Duchesse Handkerchiefs, $1.25 } Former prices
300 Real Duchesse Handkerchiefs, $1.50 } $2.00 and $2.25.

LATEST NOVELTIES IN

CANES AND UMBRELLAS.

500 26-inch Silk Umbrellas with Gold or Silver Handles, $2.95; worth $5.00.

SPECIAL SALE

JAPANESE VASES.

Tokio Vases, $2.50; Kaga Vases, $4.50; worth double the prices asked.

Art Pottery, Hungarian Ware, Nancy Ware (decorated by Emile Gale), Burmantoff and Leeds Ware, and Choice Specimens from the Leading Potteries of Europe.

Bisque and Terra Cotta Figures, Dolls, Lamps, Clocks, Bronzes, Silverware, Jewelry, Leather Goods, Albums, Brass Goods, and an immense number of Fancy Articles suitable for Holiday Gifts.

Visit our Housefurnishing Dept., Just Opened, the Largest in the City.

Paid parcels delivered within 75 miles of New York free of charge. Orders by mail receive prompt attention.

H. O'NEILL & CO.

6TH-AVE., 20TH TO 21ST ST.

DECEMBER, 1887.

Messrs. TIFFANY & CO.,

Union-square, N. Y.

Having received and arranged their Importations and Special Manufactures for the Holiday season, the largest, most varied and interesting they have ever shown, suggest to intending purchasers that an early visit insures the best selection and avoidance of the crowd.

Articles purchased now may be left for future delivery.

THE TRIBUNE.

3 CENTS A COPY.

$8.50 A YEAR.

CAPE COLLAR

That will Please the Most Fastidious.

Twenty Hundred Linen DOUBLE BUTTON HOLES. Ask for No. 702. Sold by all Dealers. Manufactured by HOLMES & IDE, Troy, N. Y.

New York Salesroom 27 GREENE-ST.

WINDSOR UMBRELLAS.

MOST POPULAR UMBRELLAS KNOWN. MORE THAN 50,000 SOLD IN SIX MONTHS.

NONE ARE GENUINE WITHOUT OUR PATENTED SPRINGS IN THE STOCKS AND TIES MARKED AS ABOVE.

BELKNAP, JOHNSON & POWELL,

NEW-YORK AND PHILADELPHIA.

BURR FOLDING BEDS

FOR SALE ONLY AT OUR WAREROOMS, 83 WEST 14TH-ST., NEW-YORK, AND 554 FULTON-ST., BROOKLYN. BEWARE OF IMITATIONS CALLED THE BURR BEDS.