DR. TAYLOR RESIGNS.

TWENTY YEARS IN THE TABERNACLE.

THE RESIGNATION WILL PROBABLY BE ACCEPTED—MANY REGRETS EXPRESSED.

In a letter sent to the clerk of the Broadway Tabernacle, W. Ives Washburn, last week, the pastor of the Tabernacle, the Rev. Dr. William M. Taylor, offered to the church the resignation of his pastoral relation. The announcement was read to the congregation by Mr. Washburn last Sunday. The action of Dr. Taylor was caused by his conviction that his health would never permit him to labor for the church as he desires, and as he has done in the past, and also by the advice of his physicians, who counsel him to avoid all unnecessary labors. The following is the letter as read on Sunday:

My Dear People: The leave of absence so tenderly granted to me in my need by you is now so nearly at an end that it becomes me to let you know what is the state of my health and what are my intentions as to the future.

By the blessing of God on the means which, at the suggestion of my skillful physician, have been used, I am now far better than, at one time, I ever expected to be. All through the summer I have been making steady progress towards health; not much when looked at from day to day, but quite marvelous when tested month by month, and, taken as a whole, giving sure promise, humanly speaking, of ultimate perfect restoration. But experience tells me that the process of recovery must be slow. At the very best it will take months yet, perhaps even a year or more, even if nothing untoward should occur, before I reach the goal to which I am now so eagerly looking forward. And, even if I do reach that ultimately, I am painfully conscious that I can never hope to be again the man that I have been. One cannot pass through such an illness as I have had without losing that which he can never regain, especially if his vocation be that of a preacher of the Gospel. For it leaves behind it the constant liability to a return and the consciousness of that takes away from him that utter absence of concern for self on which the effectiveness of speech so largely depends.

In these circumstances I am compelled to face the question, what my duty to the Church is, and after long, anxious, prayerful, I may even add tearful, consideration I have reached the conclusion that, in justice to you no less than in consideration for myself, and out of regard to the glory of the Master whom we are both seeking to serve, I ought to place in your hands the resignation of my pastoral charge.

I can never fully tell you what it has cost me to come to this decision. I loved to preach. Some of the happiest experiences of my life have been in the pulpit. I have marked with the deepest interest the growth and deepening and mellowing of Christian character in those who statedly waited on my ministry; and the thrill of joy that tingles through one's heart when he is instrumental in leading a soul to the Saviour has to be experienced to be known. It was a great happiness, too, to visit you from house to house, to grasp your hands in affectionate greeting, and to help you, as I might, with words of counsel and of cheer. Not only in regular visitation have I known your homes, I have been with you in your times of sickness and bereavement, and by the fellowship of such seasons we have been welded together in the closest affection; while your kindness to me at all times, but especially during the weeks when my illness was most critical, will be remembered by me with gratitude, as long as memory lasts. My feelings, therefore, are all opposed to my taking the step which I have mentioned, but my judgment is fully convinced of its wisdom.

So sadly, and with undiminished affection for you all, among whom I have preached the Gospel of the Kingdom of God during twenty busy, happy and useful years, but with the concurrence of my nearest and dearest friends, with the approval of my own judgment and with what seems to me to be the guidance of the Spirit of God, I retard into your hands the charge with which I was entrusted on the evening of the 9th of April, 1872. Believe me, yours faithfully, WILLIAM M. TAYLOR.

At Dr. Taylor's home last night his daughter said: "My father has felt that this action would be inevitable for some time. It was a hard thing for him to send the letter, but he felt that it was a duty that he owed to his church as well as to himself. Yes, we have been overwhelmed with letters and notes of sorrow and regret. I cannot tell you what action the trustees of the church will take."

A prominent member of the church said: "Dr. Taylor's resignation is a severe blow to all his people. He has been our pastor for twenty years, and is dearly beloved. His resignation will undoubtedly be accepted however. Dr. Taylor had a stroke of paralysis six months ago, and that was the third time he had been so afflicted. The facts in connection with this are evident to his people as well as to the doctor. He will never be his old self again, but will undoubtedly be of great power as a theological writer for many years to come.

"The resignation will be considered by a congregational meeting to be held at a time to be announced probably on Sunday. After that the society will have to act upon the resignation also. There is no truth in the rumor that we will sell our present church property. In reference to Dr. Taylor's successor, there is no knowledge yet. The Rev. Dr. Marvin R. Vincent will occupy the pulpit next Sunday.

"When Dr. Taylor's predecessor, the Rev. Dr. Thompson, left us, the church made him a present of $35,000. When Dr. Taylor came the church took up a life insurance endowment policy for $35,000, on the twenty-year plan. The payments have been made regularly, and this month the whole amount, $35,000, is due to be paid to Dr. Taylor. The pulpit supply for the winter is in the hands of a regularly appointed committee on supply. Who the preachers will be is not settled yet."

LASKER'S SECOND DEFEAT.

THE GERMAN CHAMPION RESIGNS TO DR. O. SIMONSON ON THE FIFTY-SEVENTH MOVE.

At the rooms of the Manhattan Chess Club, No. 31 West Twenty-seventh-st., yesterday afternoon, Dr. O. Simonson covered himself with glory by inflicting the second defeat that Herr E. Lasker has sustained in match play during his visit to the United States. Lasker has now scored a total of thirty-five won, four lost and four drawn games, the blindfold and simultaneous performances included.

Profiting by his experience in the second game of the trio, Dr. Simonson yesterday, in a position identical with that game, on the eighth move played Q x Q on his own account instead of losing a move by allowing his opponent to make the exchange. On the twelfth move, when Black rather rashly advanced the K Kt P, White refrained from any advance on the Q side. His twentieth move, however, seemed inferior to doubling the Rs on the Q file at once, and he narrowly escaped disaster on the K side a little later. Lasker, who was evidently still below par from his cold, played weakly, and on the thirty-second move might have drawn the adversary's pieces into false positions by nursing his own K R P while keeping up the attack on the K P, or even by exchanging off White's remaining R and aiming at a disruption of the Queen's wing. See diagram. The line of play pursued, however, left White eventually with a passed Pawn on the K side which the Doctor diagnosed as a winner in the final attack, and pushing onward with ability forced his opponent to the wall on the fifty-seventh move, after about three hours' play.

Position after White's 32d move.

Black—E. Lasker.

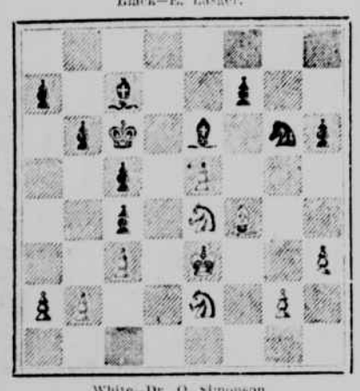

White—Dr. O. Simonson.

Appended is the game:

RUY LOPEZ.

White. Dr. O. Simonson.	Black. E. Lasker.
1—P—K 4	1—P—K 4
2—K Kt—B 3	2—Q Kt—B 3
3—Kt—B 5	3—Kt—B 3
4—P—Q 4	4—K Kt x P
5—castles	5—Kt—Q 3
6—B x Kt	6—Q P x B
7—P x P	7—K—R 4
8—Q x Q ch	8—K x Q
9—Kt—B 3	9—P—K R 3
10—B—R 4	10—B—K 3
11—Q B—Q sq ch	11—K—B sq
12—Kt—K sq	12—P—K Kt 4
13—B—Q 2	13—P—Kt 3
14—Kt—Q 3	14—P—R 4
15—P—R 4	15—P—B 5
16—Kt—B 2	16—P x P
17—B x P	17—K—Kt 2
18—Kt (B 2)—B 4	18—K—R 3
19—R—Q 5	19—B—K 2
20—P—K R 3	20—Q R—Q sq
21—R R—Q sq	21—B x R
22—R x R	22—R—K Kt sq
23—K—B sq	23—Kt—R 5
24—B—Kt 3	24—Kt—Kt 3
25—Kt—K 2	25—K—Kt 2
26—Kt—B 6	26—R—R sq
27—P—B 3	27—P—B 4
28—Kt—K 4	28—K—B 3
29—K—B 2	29—R—Q sq
30—R x R	30—R x R
31—K—K 3	31—R—B 2
32—R—B 4	32—P—Kt 4
33—B x P	33—B x K P
34—Kt—R 4	34—Kt x Kt
35—B x Kt	35—R—Kt 2
36—P—K R 4	36—P—Q Kt 5
37—B—Kt 5	37—B—Q 4
38—B—B 6	38—P—R 3 ch.
39—B—Kt 5	39—P—B sq.
40—P—R 5	40—K—Q 2
41—P—R 6	41—R x Kt
42—K x R	42—K—K 3
43—P—Kt 4	43—P—B 3
44—P—Kt 5	44—R—Kt 2
45—R—R 6	45—R—R sq.
46—P—R 3	46—P x R P
47—P x P	47—P—R 3
48—P—Kt 4	48—P—R 4 ch.
49—P x P ch	49—K—B 2
50—R—Kt 5	50—R—Kt 2
51—R—B 4	51—K x P
52—R—K 5	52—R—Kt 2
53—R x R	53—K x R
54—K—Q 5	54—K—B 3
55—K x P	55—K x P
56—K x P	56—K—K 3
57—K—B 6	57—Resigns.

At 2:30 this afternoon Lasker will play his third game with D. G. Baird.

TAMMANY HEELERS TAKEN.

CHARGED WITH VIOLATING THE ELECTION LAWS.

MR. DAVENPORT AND HIS MEN HARD AT WORK TO PREVENT FRAUDS AT THE POLLS.

Federal officials yesterday made several arrests in cases of alleged violation of the election laws. John I. Davenport, Chief Federal Supervisor of Elections, was the complainant against James H. Gartlan, chairman of the board of registry of the sixteenth election district of the XXIst Assembly District. Gartlan is a Democrat and a real estate man at No. 59 Liberty-st. Deputy United States Marshal McCord arrested him on the charge of entering incorrectly the figures of the length of Mr. Davenport's residence in the election and Assembly districts, the county and the state. On Saturday evening Mr. Davenport went to the polling place No. 128 Park-ave. to register. He told Gartlan that he had lived in the Murray Hill Hotel for three years. Gartlan directed the inspectors to enter Mr. Davenport as having lived in the Assembly District, the county and the state for three years. This was manifestly incorrect, so a charge was made against Gartlan. Commissioner Shields released him in $1,000 bail for examination to-day.

Patrick F. Neill, a Tammany man living in Leroy-st., was arraigned before Commissioner Deuel for assaulting William R. Golding in the discharge of his duty as supervisor. On Monday night Golding was verifying the registration in his district. He entered a Bleecker-st. barroom to see a deputy marshal whom he knew about the registry list. The two were talking in a low tone when Neill struck Golding over the head. In the struggle the supervisor lost his book, which was torn. Golding left the barroom, but returned for his book. Neill attacked him again, and Golding knocked him down. Neill was held in $2,500 bail.

Two city employes who advised inmates of the almshouse on Blackwell's Island to register were arrested yesterday. They are Edward E. McMahon, steward, and James McMahon, engineer, of the almshouse. Three paupers, Joseph Bickerton, John Lyon and James Murphy, acted on their advice and registered in the nineteenth election district of the XIVth Assembly District. All three have been bailed by John F. Carroll, Tammany leader of the district. The McMahons were arrested in consequence of an affidavit made by Bickerton. Commissioner Deuel held them in $2,000 bail each. The steward's surety was John T. Brady, contractor, of No. 525 East One-hundred-and-eighteenth-st., and the engineer's Cornelius Daly, of No. 34 West Sixty-first-st.

The business of registering inmates of city institutions has been a crying evil for years, and an effort is being made to stop it. The Democratic inspectors of election who accepted Bickerton, Lyon and Murphy, although they were inmates of the almshouse, were arrested yesterday on the complaint of Bernard F. Mullen, a deputy United States marshal. They are Joseph Donohue, of No. 419 East Fifty-second-st., and A. J. Norman, of No. 622 Lexington-ave. The place of registry is No. 900 First-ave. John McQuade, contractor, of No. 1,328 Lexington-ave., gave bail for both in $1,500 each. Norman is chairman of the board of registry. Deputy Marshal Cooper arrested him in Tammany Hall, in a room adjoining that of Richard Croker.

George E. Holland, William Green and John Donohue were indicted yesterday in General Sessions for registering falsely. John Kearny and John H. Griffin were indicted for aiding Donohue in his offence.

HEBREW REPUBLICANS ACTIVE.

The Elliott F. Shepard Hebrew Republican League of the Vth Assembly District held an enthusiastic meeting last evening at its headquarters, Nos. 54, 56 and 58 Attorney-st. The meeting was called to order by Henry Kirchenbaum, chairman of the Campaign Committee, who after a few words introduced Colonel Elliott F. Shepard and John Simpson as the principal speakers of the evening. Both made excellent speeches, which were frequently interrupted by cheers. Other speakers were Gustav Menninger, candidate for Alderman, and Dr. Wechsler. This club sent out a campaign wagon around the district last evening. It had on the canvas, surrounding it, the names of Republican candidates for office. While on its rounds a crowd of Tammany heelers in Delancey-st. made a concerted attack on the wagon, and cut the canvas into ribbons. This club will parade to-day, falling in at 8 p. m., and march to Apollo Hall, Clinton and Broome sts., where several other clubs of the district will congregate and have a rousing meeting, and listen to speeches from eminent speakers.

TALKING IN THE OPEN AIR.

An open-air meeting, under the auspices of the Republican Association of the 1st Assembly District, was held at Pearl-st. and Counties Slip on Monday night. No fewer than 300 men listened with marked attention to ringing speeches by A. Sallinger, Eugene H. Healey, William J. A. Caffrey and P. J. Lyons. The next meeting of the organization will be held at its headquarters, No. 153 Hudson-st., this evening. An open-air meeting will be held under the auspices of the association at Fulton and Water sts. to-night.

DEMOCRATS BOLT PIGOTT IN THE 3d DISTRICT.

Maybrook, Conn., Nov. 1.—Edwin King, of Middletown, was nominated to-day for Congress on the Independent Democratic ticket, opposed to the regular Democratic nominee, James P. Pigott, of New-Haven, in the 3d Congressional District. The remainder of the ticket will be nominated November 3.

ONE OF MR. HARRITY'S SCHEMES FOILED.

Harrisburg, Penn., Nov. 1 (Special).—It is reported that the contest for the Legislature in the 1st Scranton District has been settled by the withdrawal of L. C. Vanstorch, which leaves John S. Farr a clear field. This is the district in which, by the manipulation Chairman Harrity, a certificate of nomination was refused to both Republican candidates, the object being to force a fight, which would by the cutting certain to ensue be beneficial to Amerman, the Democratic candidate for Congress. The settlement of the contest makes the prospects extremely good for the election of Joseph A. Scranton, the Republican candidate for Congress.

ANNIVERSARY OF A CHURCH ORGANIZATION.

The eighty-seventh anniversary of the organization of the Bloomingdale Reformed Church, and the seventh anniversary of the dedication of the present edifice, at West Sixty-eighth-st. and the Boulevard, was celebrated last evening with appropriate ceremonies. Addresses on church work and the need for its extension were delivered by the Rev. Dr. C. H. Parkhurst, of the Madison Square Presbyterian Church; the Rev. Dr. William Lloyd, of the Fifty-seventh Street Congregational Church; the Rev. Dr. J. S. Shipman, of Christ Church, Seventy-first-st. and Broadway, and the Rev. J. Elmendorf, D. D., of the Harlem Collegiate Church. The Rev. Madison C. Peters, pastor of the church, delivered a speech in which he recited the history of the church since it was first founded.

DINNER TO ITALIAN NAVAL OFFICERS.

The executive committee of the Committee of One Thousand appointed by the Italian colony of New-York to erect the Columbus monument gave a dinner last night to the officers of the Italian man-of-war Giovanni Bausan. The dinner was given in the large dining-room of the Metropolitan Opera House restaurant. Captain A. De Libero, the commander of the Bausan, and all his officers were present in full uniform. Among the others present were N. Malfertari, Luca Francia, D. Ferro, F. D. Arienzo, Colonel Elliot F. Shepard, Consul-General Riva, Consul Poma, Carlo Barsotti, president of the Italian Society; Vice-President Barsotti and the Chevalier Cantoni. Mr. Barsotti began the speechmaking after dinner by delivering an address of welcome to the Italian officers, and proposed the health of the King and Queen of Italy and of the President of the United States.

A pure cream of tartar powder.

Cleveland's Baking Powder

"In steady use in my kitchen". Marion Harland.

"Absolutely the Best."

AFFAIRS IN BROOKLYN.

THREE MEN SCALDED TO DEATH.

A BOILER EXPLODES ON THE TUG AND THE STEAM OVERCAME THEM WHILE THEY SLEPT.

Three men were scalded to death by the explosion of a boiler in the tugboat Colonel E. H. Grubb, which was lying at Summit-st., yesterday morning. The victims of the accident were the cook of the vessel, William Butts, and two of his friends, Michael Waters, home not known, and Edward Gillson, of No. 91 Summit-st. Shortly after the explosion occurred the accident was discovered by Walter Dunning, fireman of the vessel, as he went on board. He found the men alive, but enveloped in steam and suffering intense agony. They were promptly taken to the Long Island College Hospital, but all died in a few hours. The tug is owned by John McGrath, of No. 167 Sackett-st., who is its engineer. Charles Grant is captain. They and the fireman left her at 8 p. m., after returning from a trip to Sandy Hook, on Monday. The fire was banked and left in good order. Butts had been employed as cook on the boat for some time. He was accustomed to have some friends with him to pass the night. The three men were seen preparing for bed by a watchman aboard an adjoining vessel at 11 p. m. It is thought that they left the furnace door closed, and so much steam was made that the boiler exploded, as the safety-valve did not work. The escaping steam surrounded the men in their bunks, and they were overpowered and scalded in sleep before they could awake. The boiler was recently inspected and declared to be in good order.

A HANDSOME NEW BUILDING OPENED.

EXERCISES AT THE FINE HOME OF THE YOUNG WOMEN'S CHRISTIAN ASSOCIATION.

The handsome new building of the Brooklyn Young Women's Christian Association, at Schermerhorn-st. and Flatbush-ave., was thronged last evening, when it was thrown open for the first time. As many people as possible were packed into the Mary A. Brigham Memorial Hall, where dedicatory exercises were held, and others were distributed throughout the building. The convenient arrangement and adequate utilization of space were the theme of much favorable comment. The building is a memorial of Mrs. Helen Ogden Wood, and a tablet in her honor is inserted in the chimney-piece of the entrance hall. Upon the platform in the Memorial Hall were a number of women and men interested in the work of the association. Among others present were Mayor Boody, Dr. Charles E. West, the Rev. Dr. T. L. Cuyler, Professor Robert Foster, Alexander E. Orr, the Rev. J. C. Ager, D. W. McWilliams, the Rev. Dr. T. A. Nelson and A. M. Woodruff.

The exercises opened with religious services by the Rev. Dr. Charles Cuthbert Hall. Dr. Truman J. Backus, on behalf of the trustees, presented the building, the gift of Cornelius D. Wood, to the association, and it was received by Mrs. C. N. Judson, the president of the association, in a graceful speech. Dr. R. S. Storrs made the principal address. He said that the building was the outcome of inspiration from three women. S. B. Chittenden, who gave the site, was inspired in that gift, as well as in his presentation of the library building at Yale, by the influence of his wife. C. D. Wood gave the funds for the building as a memorial to his wife. The building would be a noble and a lasting tribute to woman's work for women.

General C. T. Christensen presented the financial statement for the Brooklyn Trust Company, custodian of the funds of the institution. The receipts of the building fund included $142,500 from C. D. Wood, and with interest amounted to $147,726 20. The payments already made upon the building amounted to $128,195 61, and the sums due aggregated $18,251, leaving a balance of $1,281 56 to meet any unforeseen expenditure. Mayor Boody made a brief congratulatory address.

THE HEMPSTEAD RESERVOIR EMPTY.

The water in the big storage reservoir at Hempstead is practically gone, but a considerable supply is secured from the wells and ponds along the conduit and its Massapequa extension. The city officials say that there is no immediate danger of a water famine, but a heavy rain will be welcomed. No water should be wasted in the caution to householders by the city officials. A daily supply of 70,000,000 gallons is pumped and it is all used.

CONVICTED OF MURDER IN THE FIRST DEGREE.

Peter Schultz was convicted of murder in the first degree yesterday for his share in the killing of the three-months-old child of Mary Westheimer, whom Schultz and Adam Haas strangled and buried in the mud along Newtown Creek last spring. Schultz had confessed the crime to Detective-Sergeant Campbell, telling how he killed the child and showed where the body was to be found. But when put on the witness stand he said the child was dead when he took it away from the house and the mother asked him to bury it, as she was too poor to have a funeral for it, and she did not want the Coroner called in, as her mother had struck the child. Mary Westheimer and Annie Haas testified that the child was alive when Schultz and Haas took it away. The jury found a verdict in fifteen minutes. Haas will be tried next.

GATHERED ABOUT THE TOWN.

The Brooklyn Press Club has been incorporated, and the papers have been filed in the County Clerk's office.

The first trolley cars in Fulton-st. will make their appearance on Monday. They will be run on the Third-ave. line to Bay Ridge.

H. Baldwin Hobby secured absolute divorce yesterday from Mary L. Hobby, who has been living with a man named Schneider in Tarrytown. She was in court, but put in no defence.

The marriage of Mrs. Mary Knapp to Jacob Knapp, who is in prison for bigamy, was annulled yesterday, and a divorce was secured by Mrs. Mary Ann Knapp, his first wife.

The last of the rendering factories on Furman's Island, in Newtown Creek, that of Pfegeling & Barre, will be closed on November 7.

Mrs. Doretta M. Adam secured absolute divorce from Hugo H. Adam yesterday in the City Court. They were married in 1879 and separated last year.

Mrs. Mary A. McNulty was picked up in the rear of No. 39 Gold-st. yesterday morning, suffering with a broken arm and internal injuries. She said her husband had thrown her from the third story window of the house. He denied this, and said his wife had jumped out deliberately. He admitted quarreling with her and was arrested. She is likely to die.

MORE TROUBLE FOR DOMINGO L. RUIZ.

Judgment for $352 80 was entered in the City Court yesterday against Domingo L. Ruiz, Consul-General of Ecuador at this port, and his now celebrated ward, Bertha Laws, in favor of D. O'Farrell. Ruiz and Mrs. Laws were arraigned on a charge of forgery before Justice Ryan in the Jefferson Market Police Court Monday. Evidence showed that Ruiz had been the dupe of Mrs. Laws, who was held for trial. Ruiz was discharged from custody.

A LOSS OF $20,000 BY FIRE IN BROOKLYN.

A fire causing a loss of about $20,000 broke out yesterday afternoon at Nos. 39 and 41 Waverly-ave., Brooklyn, in a frame stable belonging to W. F. Shotwell & Co., dealers in hay and grain. It extended to Nos. 43 and 45 Waverly-ave., and destroyed the gravel roofing establishment of Collins & Evans, causing a loss of $5,000. The three-story brick structure at Nos. 72 and 76 Washington-ave., on the other side of the block from the stable, and occupied by Shotwell & Co. as a hay market, was burned with a loss of $10,000. The fire extended to the coal shed of W. J. Manley, Nos. 257 to 261 Park-ave., causing a loss of $2,500; to the factory of John Scalon, cornice-maker, at Nos. 78 and 80 Washington-ave., causing a loss of $1,000, and to the house of Henry Wolfert, at No. 266 Park-ave., causing a loss of $500. All the losses are covered by insurance.

A PHYSICIAN DIES IN A BOARDING HOUSE.

Dr. Miles H. Dodge, a physician sixty years old, who boarded at No. 36 West Forty-sixth-st., died there suddenly yesterday afternoon. He came to this city several years ago from Vermont, and for a time had an office at No. 20 East Thirty-third-st., but lately he suffered from Bright's disease, and was obliged to stay in the boarding-house. At luncheon yesterday he complained of feeling worse than usual, and at 3 p. m. he was found in a dying condition in his room. He died before a physician could be summoned. Dr. Dodge was a widower. It was said at the boarding-house that he had a daughter living with her grandparents in Newark, N. Y.

THEY WANT MRS. WILLIAMS REAPPOINTED.

Mayor Grant is being deluged with letters from the Associate Alumnae of the Normal College, asking for the reappointment of Mrs. China Williams as a Commissioner of Public Schools. The fair petitioners are telling the Mayor that Mrs. Williams has performed her duties well and faithfully, and that the women commissioners of the Board of Education ought to be increased instead of diminished. Mrs. Williams's female friends have been aroused to action by a report that the Mayor intended to make a man her successor. Mrs. Williams was appointed to succeed Miss Grace Dodge, whose term had expired.

ROYAL Baking Powder

Absolutely Pure

A cream of tartar baking powder. Highest of all in leavening strength.—*Latest United States Government Food Report.*

ROYAL BAKING POWDER CO., 106 Wall St., N. Y.

HOME NEWS.

PROMINENT ARRIVALS AT THE HOTELS.

ALBEMARLE—John B. Herreshof, of Bristol, R. I. BRUNSWICK—Charles H. Tupper, Minister of Marine and Fisheries of Canada. COLONNADE—General D. W. Flagler, Chief of Ordnance, United States Army. GILSEY—General George S. Batcheller, of Saratoga, and Halbert Kilbourn, of Washington, D. C. HOLLAND—Edward Blake, of Toronto. NORMANDIE—Count Schweinitz, of Germany. WESTMINSTER—Bishop Isaac L. Nicholson, of Milwaukee. WINDSOR—Hugh J. Jewett, of Chicago; Albert Fink, of Louisville, and ex-Congressman Rodney Wallace, of Massachusetts.

WHAT IS GOING ON TO-DAY.

Wholesale Dry-Goods Republican Club, No. 324 Broadway, noon.

Insurance Men's Harrison and Reid Club, No. 27 Pine-st., noon.

West Side Merchants' Republican Club, No. 201 Chambers-st., noon.

Park and Aqueduct Commissioners' meeting.

Chrysanthemum show, Madison Square Garden.

Opening of American Museum of Natural History, afternoon.

Meeting of Casino directors, 8 p. m.

Board of Education, 4 p. m.

President M. E. Gates's address on "Patriotism in Times of Peace," Brooklyn Institute, 8 p. m.

Business Men's Republican Club mass-meeting, Cooper Union, 8 p. m.

Coles will contest, Surrogate's Court.

IInd Assembly District Republican Alliance, No. 183 Forsyth-st., 8 p. m.

German Harrison and Reid Campaign Club, No. 188 Fifth-st., 8 p. m.

VIIth Assembly District Anti-British League, No. 63 Bleecker-st., 8 p. m.

Veterans' Harrison and Reid Club, No. 165 West Twenty-third-st., 8 p. m.

Colored Republican Club, No. 2,393 First-ave, 8 p. m.

Republican mass-meeting, Newark, N. J., 8 p. m.

Business Men's Harrison and Reid Association, Bleecker Building, 8 p. m.

Afro-American Republican meeting, XVIIth and XVIIIth Assembly districts, Forty-seventh-st., near Ninth-ave., 8 p. m.

Charles F. Bruder Republican Club, No. 1,778 Broadway, 8 p. m.

Long Island City Republican torchlight parade.

Bloomingdale Republican Club, No. 918 Columbus-ave., 8 p. m.

Republican Protection Club, No. 70 Oliver-st., 8 p. m.

Lecture by George Gunton, No. 34 Union Square, 8 p. m.

NEW-YORK CITY.

A lighter loaded with freight-cars struck a pier of High Bridge on the Harlem River yesterday, and one of the cars fell into the river. It floated down with the tide for some distance and then sank. The Chapman Wrecking Company is searching for it.

The contract for printing "The City Record" for the year 1893 was awarded by the Board of City Record yesterday to Martin B. Brown at $68,000, the same figures as this year. This was the eighteenth annual award of this contract to Mr. Brown.

The Board of Aldermen failed to have a meeting yesterday for want of a quorum. As next Tuesday will be Election Day, President Arnold adjourned the Board to Tuesday, November 15.

York has been abandoned on the wreck of the Hussar, the old English warship which was supposed to contain treasure, off Port Morris.

The Bank Commission met in the Mayor's office yesterday, but made no changes in the list of banks which are depositories of the city's money. The rate of interest on deposits was continued at 2 per cent.

The Chapman Wrecking Company's floating derrick Reliance is at work in the North River, trying to raise the tug Olive Baker, which was sunk on Monday in the North River by colliding with the ferryboat Rudson City.

The Congress committee which is investigating the official conduct of John I. Davenport, Chief Federal Supervisor of Elections, did not meet yesterday, no quorum being present. An adjournment was taken until to-morrow.

Charles W. Evenson was sentenced to the Elmira Reformatory by Judge Cowing in General Sessions yesterday for forging the name of his sister, Miss Estelle Clayton, to checks for over $1,100. Miss Clayton and the president of the Fifth Avenue Bank, upon which the checks were drawn, asked for clemency in the case.

The Museum of Art is closed to the public until November 7.

Miss Grace Bramley, a graduate of the Normal College, has been appointed a teacher in Grammar School No. 39.

The Museum of Natural History is open free to the public to-day, to-morrow, Friday and Saturday, from 9 a. m. to 6 p. m., Saturday evening until 10 o'clock and Sunday afternoon. The addition to the museum will be opened this afternoon.

The Committee on Teachers of the Board of Education held a meeting yesterday afternoon and considered the case of Miss Dimond, who was first transferred from a lower grade in Primary School No. 27 to a higher grade in Grammar School No. 48, and then ordered back to her original place. She wishes to retain the better place. She was represented by counsel. The case will be decided by the Board of Education.

The first joint meeting of the Scientific Alliance of New-York, which is composed of the Torrey Botanical Club, the New-York Academy of Sciences, the New-York Microscopical Society, the New-York Mathematical Society, the New-York Section of the American Chemical Society, the New-York Mineralogical Club and the Linnaean Society of New-York, will be held on November 15 at 8 p. m. in the American Museum of Natural History, at Seventy-seventh-st. and Eighth-ave.

Professor John Dyneley Prince, recently instructor in Johns Hopkins University, has been appointed professor of Oriental languages in the University of the City of New-York. Professor Prince is a grandson of the late Beverdy Johnson, of Maryland. He will begin his work at once. Besides optional in Hebrew for undergraduate students of the university, Professor Prince offers graduate courses in Assyrian, Hebrew, Arabic, Ethiopic and Turkish.

Complaint was made yesterday afternoon against William M. Carter, the errand boy in the office of James Ward & Co., No. 113 Wall-st., charging him with the larceny of $2,065. Simon Foey, a clerk in the employ of the company, was the complainant. Carter was held in $3,000 to await the action of the Grand Jury.

Eight jurors were secured yesterday in the trial of Roundsman Matthew F. Dailey in General Sessions. He is accused of assaulting Mamie Hannan, sixteen years old, in a barroom at Pitt and Broome sts. on March 26.

A meeting of the City Improvement Society was held at 3 o'clock yesterday afternoon. The subject of needed improvements was thoroughly discussed. Among other things, the society decided to petition for better sidewalks throughout the city, to have sweepings removed, and to inform the police of the prevalence of papers, etc., in the streets, in order to obtain their assistance in abating these nuisances. Starr Hoyt Nichols presided.

The steamship Inflexible, which was reported to have raced with the steamship Pawnee from Genoa to New-York for a purse of $5,000, arrived at Quarantine yesterday afternoon. Captain Taylor, of the Inflexible, emphatically denied that there had been any race. He said that the rules of his line forbade racing.

The funeral of Alexander Knox took place yesterday forenoon at the South Church, Madison-ave. and Thirty-eighth-st. The services were brief and were conducted by the Rev. Roderick Terry. The funeral was attended by members of the Northern Dispensary, St. Andrew's Society, Mechanics' Society and the American Institute, of which organizations Mr. Knox was a member. He was buried in Greenwood Cemetery.

Announcements.

HENRY A. DANIELS, M. D.,
90 WEST 59TH-ST.
Diseases of the Nervous System, Genito-Urinary Organs, Impotency and Sterility. Hours, 8 to 1, 5 to 8.

Mrs. Winslow's Soothing Syrup for Children teething softens the gums, reduces inflammation, allays pain, cures wind colic and diarrhœa. 25 cents a bottle.

UNIQUE. E. & W. A NEW COLLAR. UNIQUE.

NEWS FROM NEW-JERSEY.

JERSEY CITY.

EX-SHERIFF ROBERT DAVIS INDICTED.

Ex-Sheriff Robert Davis, of Hudson County, was yesterday told that he had been indicted by the United States Grand Jury for conspiracy in connection with Charles J. Peshall's application for a writ of habeas corpus for the release of Hart, Fallon and Moschel, the convicted ballot-box stuffers. The allegation is that the affidavits on which the application was based were false. Mr. Davis will go to Trenton to-day to plead and give bail. He says that if there was any perjury in the matter he is ignorant of it.

PATERSON.

DID HER HUSBAND KILL HER?

The inhabitants of the little settlement of Wanaqua, or Midvale, as it is more generally known, in Passaic County, are in a state of excitement over the death of Mrs. Charles Wyble, and some go so far as to insist that she died from the effects of injuries inflicted by her husband. The dead woman was twenty-eight years old, and some years ago her intimacy with a married man of the village of Warwick was a matter of common gossip. When the result of this intimacy threatened to become apparent, the man induced her to return to Midvale. This she did, and up to the time of her death had lived with her mother, who was housekeeper for a man named Dowling, who lived near the Greenwood Lake Railroad. Shortly after her return she met Wyble, whose reputation was that of a drunkard and a worthless person generally, and married him. His wife had just died, and he was without employment. Two weeks ago he was employed as a wood-chopper for James Kenworthy, who lives near Pompton, and was allowed to live in a vacant house on Kenworthy's property, where he took his wife. The woman was in a delicate condition at the time of her removal to this house, and the journey, accomplished as it was, over rough roads, caused her to suffer intensely. On saturday last, persons passing the house heard groans and entering found Mrs. Wyble lying on a bare couch, with no other covering than a blanket. She then complained that her husband had neglected her, and had left her without food. Her mother was told, and tried to have her daughter removed to Midvale. This was done, but the suffering which the woman endured during the removal was too great for her, and she died two hours after her arrival at her mother's home. County Physician Johnson has been informed, and will investigate the case.

NEWARK.

The New-Jersey Society of the Sons of the American Revolution are arranging to celebrate the 116th anniversary of the battle of Trenton on December 26. The annual meeting will be held on that day in Newark. The annual dinner will follow. Impromptu speeches will be made by prominent members of the club, and by several invited guests. In the evening the commemorative exercises will be held in some commodious church or hall. An oration will be delivered by an orator of National prominence. An appropriate musical programme will be rendered, and speeches will be made by two prominent Newark clergymen. The committee appointed to arrange for the celebration is composed of John Whitehead, president of the society; Henry E. Hatfield, Dr. James B. Burnett, Charles Baker, Richard Tillard and Walter S. Nichols, all of Newark.

RUTHERFORD.

The first ordination service in Grace Church took place yesterday morning, when Bishop Starkey, of the Diocese of Newark, visited the parish and raised to the Episcopal priesthood the Rev. Walter Sherwood, who has been in charge of the services at Edgewater and Fort Lee. The sermon was preached by the Rev. Francis J. Clayton, the rector.

NEW-BRUNSWICK.

A clever robbery occurred in this city on Monday evening. At 11 o'clock a stranger entered the office of an undertaker, James L. Rogers, in Albany-st., and wished to sell Mr. Rogers a ring. Mr. Rogers did not want it and the stranger wished him to take the ring inside to show it to the members of his family. This Mr. Rogers did not do, and the stranger left the place. About 8:30 o'clock Mr. Rogers left the office and entered his warerooms in the rear to attend to the fires. While he was out some one entered the office, and finding the safe unlocked, opened the door and stole a box containing $200 in cash. Mr. Rogers soon discovered the theft, and connected it with the visit of the stranger. The police were at once notified, but as yet no clew to the identity or whereabouts of the thief has been discovered.

OTHER SUBURBAN TOWNS.

WESTCHESTER COUNTY.

WHITE PLAINS.—The postoffice was removed last night from the small quarters which it has occupied for the last fifteen years to the handsome new brick building known as Newill's Block, on Railroad-ave., near the Harlem Railroad station. The quarters were opened by Postmaster Maynard and his aids. The White Plains Band furnished the music. The office is equipped with all the latest improvements. Fourteen of the most prominent citizens of Mount Vernon, including Postmaster Henry Huss, Charles M. Mosman, D. Reach, "Wade Whipple" (Mr. Stevens) and William Huss, were present.

MOUNT VERNON.—Ascalon Castle, the house of Bethlehem Commandery of Knights Templar, was crowded last night. It was composed of the members of the Knights Templar Association, with their wives, daughters and sons, and their friends, at the invitation entertainment of the association.

After four months of correspondence by Postmaster Huss, Senator Hiscock and others with the Postoffice Department at Washington, and the filing of petitions with the postmaster by the citizens for an increase of letter-carriers, so as to improve the free-delivery service in the new districts of the city, Postmaster Huss was authorized to appoint an additional carrier, who yesterday began the new service in the suburban part of the city. Further efforts will be made to have one or two more carriers appointed, so as to give the accommodations asked for.

A fatal accident occurred yesterday morning at the Hartford and New-Haven station at Mount Vernon. Thomas K. Colton, eighteen years old, son of Charles J. Colton, of No. 166 Washington-st., went to the station to board a train for New-York. While crossing the track he became confused at the approach of the special Norwalk train, and before he could get out of the way was struck by the train and instantly killed. His body was horribly mangled, both arms and legs being broken.

YONKERS.—William Duge, the man who struck John McElmeel in a brawl last Saturday, from the effects of which McElmeel died, was released yesterday on bail. Judge Mills fixed the amount at $2,000. McElm