Stern Bros.

To-Morrow, Monday,

Special Sale of

Silks and Gauzes

at

Exceptionally Low Prices

consisting in part of

1500 Yards
Paris Needle-Work
Embroidered Gauzes
at
85c & 98c
Former Prices $2.00 to $3.50 yd.

50 Pieces
All-Silk Double Faced
Broché Milanaise
at **73c**
Regular value $1.25 a yard.

Several hundred yards
Rich Lyons
Damassé Satins
For Evening and Dinner Costumes **$1.85**
Regular value $3.50 a yard.

West 23d St.

NEWS FROM NEW-JERSEY.

JERSEY CITY.

JUDGE HUDSPETH TO HOLD TWO OFFICES.

Ever since Corporation Attorney Hudspeth was appointed Judge of the Common Pleas Court there has been much speculation as to who Mayor Wanser would appoint as his successor when he resigned the Attorneyship. Mr. Hudspeth took the oath as Judge yesterday. Later in the day it was announced that neither Mayor Wanser nor his private secretary, Spencer Weart, could find any authority in the law for the appointment of a Corporation Attorney, and it is understood that Mr. Hudspeth will hold both offices—at least until a new law is passed enabling the Board of Finance or some other Democratic authority to appoint some one in his place.

NEWARK.

ONE SCOTCHMAN CHALLENGES ANOTHER.

Scottish circles in Newark are much excited over a prospective duel between Joseph Holmes, Jr., and Aaron Williams, two well-known Scotchmen. Holmes is a prominent hotel-keeper, a leading member of the Caledonian Club, Clan Forbes, Robert Burns Association and Newark Lodge of Elks. He is also prominent in Masonic and Pythian circles. Williams is an ex-Government officer, was at one time wealthy, and, like Holmes, is prominent in Scotch societies. He is about sixty years of age, while Holmes is twenty years his junior. The two men had an argument a few days ago, which ended in threats of personal violence. Williams sent a challenge to Holmes, offering to meet him at any time or place or with any weapon. He offered Holmes the right to name the weapon, but in case he objected to swords or pistols he would meet him in the ring, under London rules, and bet $1,000 that he would wallp him. Mr. Holmes, when seen yesterday, was inclined to treat the matter lightly. He appreciated the fact that the challenge was sent in all seriousness, but he says he considers Williams out of his class by age. He admits, however, that if it becomes a question of honor he will not allow his to be trampled upon.

The Rev. C. H. Garlick, colored, pastor of the Bethany Baptist Church, who was arrested for threatening to shoot one of his congregation, had a hearing before Justice of the Peace W. N. Rapp yesterday afternoon. The case is attracting much attention in colored circles in Newark. No conclusion was reached and the trial went over for a week.

Florence Le Monte, the young woman from Buffalo who attempted to commit suicide Friday night by taking laudanum at the Morris and Essex station, is still at the City Hospital, but will recover.

HOBOKEN.

An electric mail route between this city and the North Hudson towns is projected by the North Hudson Railway Company, which will also establish a trolley line to Jersey City in place of the present horse-car system as soon as the necessary authority can be obtained.

ENGLEWOOD.

The second subscription concert of this season's series will be given in the Englewood Lyceum on February 6. The artists who will take part are Arthur Friedheim, pianist; Miss Geraldine Morgan, violinist, and William H. Rieger, tenor.

The Englewood Choral Club, a musical organization with over fifty members, is preparing for a concert to be given at the end of the winter season. The conductor is A. D. Woodruff, of New-York City.

ELIZABETH.

A wagon and a team of horses were struck last evening at the Union crossing, in Elizabeth, by a Pennsylvania express train. The drivers, William Slatterer and Frank Edelstein, of Newark, were hurled about twenty feet from the track, and were severely injured. The wagon and team were carried 200 feet by the engine and dumped into a nine-teen-foot excavation. Both horses were killed and the wagon was wrecked.

NEW BRUNSWICK.

A society for prevention of cruelty to animals was organized in New-Brunswick on Friday. The following officers were elected: President, C. J. Carpender; vice-president, G. N. Reynolds; secretary, John D. Martin; treasurer, S. D. Williams; special officer, John Gladden. Over thirty names were enrolled on the membership books.

ORANGE.

A DESERTED HUSBAND IN A QUANDARY.

After an absence of seven years, Mrs. Minnie Deckenbach returned to Orange Friday night. Twelve years ago Mrs. Deckenbach, who was at that time Minnie Talbot, was married to Jacob Deckenbach. She lived with him until 1886, when she eloped with a hatter known as "Buck" Morrow. She took Deckenbach's three-year-old child with her. She went West with Morrow, and that was the last heard from her until Friday night. Two years ago Deckenbach married Emma Smallwood. They have one child, over a year old. Deckenbach had not heard from his first wife for five years. Friday night she called at his house and demanded money for the support of herself and her children. Deckenbach told his first wife to come around to-day and they would talk the matter over. She agreed to, but up to a late hour last night had not called. Deckenbach is in a quandary. He is willing to take charge of his own child by his first wife, and either pay for its support or look out for it himself, but he does not want to support Morrow's children, nor does he know his exact relationship with his present wife.

Stern Bros.

offer to-morrow

Ladies' Walking Boots

1200 Pairs Paris Kid, Cloth and Kangaroo tops, with Patent Leather Tips — at **$3.75** a pair

Fine French Calfskin English Bluchers and Button Boots — at **$5.23** a pair

And direct special attention to their assortment of Glacé Kid, Suede and Satin Oxford & Lillian Ties, Duchesse & Cleopatra Slippers in the newest shades

For Evening Wear.

West 23d St.

Ladies,

You Can See Any Day

AT

The Singer Parlors

The Different Varieties of

Art Needle Work

In Process of Manufacture

On Singer Machines.

The Singer Manufg. Co.,

Cor. 16th St. and 3d Ave.

MISFORTUNES OF HEBREW COLONISTS.

THEY HAVE NOT YET SOLVED THE FARMING PROBLEM IN CONNECTICUT.

Norwich, Conn., Jan. 28 (special).—The colony of Russian Jews at Chesterfield, eight miles southwest of this city, among the bleak hills of Montville, are not so well satisfied with their worldly affairs as when they settled there two years ago. With money advanced from the Baron Hirsch fund, 300 or 400 exiles from Russia and Poland bought between fifty and seventy-five big, hard farms in Montville, Salem and neighboring towns two years ago, and went hopefully to work, tilling the soil and manufacturing. They erected a neat, commodious tabernacle in the pretty village of Chesterfield, which was described in The Tribune last summer, and a fine and perfectly equipped creamery. All the men are artisans, and men, women and children went to work at once making boots, shoes, hats, clothing and notions for the New-York market. In every home sewing machines sang all day, and the whole country rang with the notes of an eager fireside industry. Goods of various sorts were manufactured in great quantities, but after a time there was little sale for them. The men also undertook to till the great sweeping farms, but since they were unacquainted with Yankee methods, they have failed miserably at that vocation. One man planted most of his 180-acre farm to corn, but failed to harvest one ear of corn.

The creamery was opened with public ceremonies and an expert German butter-maker engaged, but the building was only used once in the butter-making business. It has since remained locked. The colonists received only meagre returns from their agricultural efforts, and when cold weather set in were almost in distress. Their Yankee neighbors have assisted them in various benevolent ways this winter. Disheartened on account of their failure to become successful farmers, many of the men have bought "jacks" or tin peddler teams and gone on the road, hoping to eke out a living until warm weather is here. The future of the colony is dark. It may have to abandon its great agricultural plant, and the colonists are likely to drift into the cities. Wealthy and influential Hebrews in New-York and Connecticut cities, under whose auspices the colony was begun, believe, however, that the colony may be saved, if experienced and capable Yankee farmers may be engaged to teach the strangers how to do farm work according to the American plan. A prominent New-London Hebrew, who is greatly interested in the colony, advises that it purchase 200 excellent Connecticut cows and engage an expert Yankee butter-maker, who is now running a creamery in Colchester, a rural town, six miles distant, to manage the Hebrew creamery at Chesterfield.

ALEXANDER SALVINI AS A FENCER.

Chicago, Jan. 28.—Alexander Salvini and Professor Henry Dauriac crossed swords on the stage of the Grand Opera House yesterday afternoon. About twenty newspaper men and actors witnessed the mock combat between Salvini and the professional swordsman. Dauriac is going to do battle soon with Captain Frank E. Yates for the Western championship, and the bout with his old friend Salvini was in the nature of practice rather than a serious effort to score points. Salvini was dashing and venturesome, while the professor fought for points. The opening bout lasted for twenty minutes and resulted as follows: Salvini, 11 points; Dauriac, 12 points. No score was kept of the second bout, which was mainly an exhibition of scientific sword-manship.

KOLASINSKI MAY RETIRE TO A MONASTERY.

Detroit, Jan. 28.—Dominic Kolasinski, the deposed Polish priest, will never be placed in charge of a Catholic Church in the Detroit diocese even if Monsignor Satolli removes the ban which the late Bishop Borgess placed upon him and restores him to priestly functions. This positive declaration is made by Bishop Foley, who returned from Washington last night after a consultation with Monsignor Satolli. The latter told Bishop Foley that the only proper course for Kolasinski is to retire to a monastery. The time the priest would be ordered to spend there would be determined by the abbegate; it might be for a term of years or it might be for life.

Simpson, Crawford & Simpson.

MONDAY, January 30,

Spring Opening of

TRIMMED Mourning Hats,

Toques and Bonnets,

comprising

Silk, Crepe, Fancy Braids and Straw effects.

Latest Paris Models.

Sixth Avenue, 19th to 20th Street.

Bloomingdale's

3rd Ave Corner 59th St.

Dressmaking.

We make to order a stylish dress of fine two-toned Poplin, with suitable trimmings, guaranteeing a perfect fit; all complete for $27.50

Very pretty dress of fine French Challie, with suitable trimmings, for $27.50

These prices include all materials, trimmings, and findings. The Dresses will be made in the latest styles; perfect fit and our usual high order of workmanship guaranteed.

Perfumeries, &c.

ANNUAL SALE.

Sozodont, per bottle	.39
Lubin's Extract, all odors	.49
Murray & Lanman's Florida Water	.39
Ponce De Leon St. Augustine Florida Water	.15
Dr. Snow's Florida Water	.39
Dr. Snow's Extract, all odors	.29
Standard Perfumery Co.'s Violet Water	.15
Standard Perfumery Co.'s Princess Cologne	.19
No. 86, Imported Hygenic Hair Oil	.10
Red Letter Extracts	.19
Standard Perfumery Co.'s Extracts, all odors	.7 to .10
Standard Perfumery Co.'s Lavender Water	.35
French Bay Rum	.8
Bazaar Bay Rum, ½ pt. Flasks	.15
Lavender Smelling Salts	.19
Prof. Drike's Hair Shampoo	.24
Pinaud's Toilet Powder, Rose and Violet	.10
Pinaud's Eau de Quinine	.27
Pinaud's Lilac Vegetable Hair Tonic	.39
Pinaud's Extracts, all odors	.47
Pinaud's Sachet Powder, all odors	.19
Lubin's Toilet Powder, package	.10
Best French Powder Puffs	.8 to .19
Genuine Snowdown Face Powder, White and Flesh color	.4
Fine imported Atomizers, each ..... .29, .39, .49 & .69	
Pinaud's fine Toilet Soap 15c. cake.	
Bottle of Hood's Sarsaparilla	.59
Bottle of Dr. Greene's Nerve Tonic	.69
Scott's Emulsion of Cod Liver Oil	.38
Hale's Honey of Horehound and Tar, small	.15
Hostetter's Stomach Bitters	.64
Maltine and Cod Liver Oil	.63
Dr. Snow's Pearly Tooth Powder	.15
Dr. Snow's Neigene for the Teeth	.39
Genuine Vaseline	.5

Bloomingdale Bros.,

THIRD AVE., COR. 59TH ST.

HOME NEWS.

NEW-YORK CITY.

There will be a mass-meeting in the Bloomingdale Church Hall, Boulevard and West Sixty-eighth st., to-morrow evening, to protest against an elevated railroad extension in the Boulevard.

A feature of the concerts at the Eden Musee to-day will be the violin solos of the Princess Dolgorouky. Her work has made her a favorite. The Gypsy Band will also be heard, and there is always something new to be seen in the waxworks department. During the week an attractive stage performance will be given.

The American Geographical Society will give to Paul du Chaillu a silver cup in commemoration of the twenty-five years which have elapsed since his return from Africa. The presentation will take place at a reception to Mr. du Chaillu at the rooms of the Geographical Society in this city to-morrow afternoon.

The Stuyvesant Club of the XXVIth Assembly District will give its annual ball on February 6. The club is the social annex of Tammany Hall in that district. Mayor Gilroy and most of the heads of departments in the city will be present.

Jasper E. Corning obtained a verdict of $5,000 against the Broadway and Seventh Avenue Railroad Company in the Supreme Court yesterday in his suit to recover $50,000 for injuries received by being knocked down by a car in Cortlandt st. in May, 1891. His counsel moved to set aside the verdict as insufficient, and Judge Barrett directed that the motion be argued next Wednesday.

Richard Seidelman and Miss Augusta Thomas rode to the City Hall plaza in a carriage drawn by four horses yesterday, and leaving it in front of the Register's office entered the City Hall and inquired for a magistrate. Henry Van Pelt found Alderman Robert Muh, who soon made the pair one. They said they both lived at No. 192 Allen st.

Mayor's Marshal Daniel Engelhard issued 151 city licenses last week, and received $284 25 in fees.

Controller Myers signed interest warrants yesterday payable to Her Imperial Majesty the Dowager Empress Frederick of Germany, to Baron William Charles de Rothschild and to Baron Adolphus Charles de Rothschild, to William Waldorf Astor, now in London; Henry Astor, and to the trustees of Yale University.

Fancy poultry-dealers in this city are now filling some English orders for fine live bronze American turkeys.

The little fleet of three ships and a steamship which arrived at New-York from San Francisco last week landed an important offering of Pacific produce. The combined cargoes contained 36,923 cases of canned fruits, 29,634 cases of canned salmon, 6,700 barrels of wine, 900 packages of brandy, 850 cases of strained honey, 98,000 bushels of barley, 487 bales of wool, 5,227 bags of mustard seed and 11,282 green hides.

Wool sales at the seaboard markets last week were unprecedentedly large; over 6,000,000 pounds were placed to manufacturers, materially reducing the stock of Territorial, Texas and other unwashed wool.

At the Hampton meeting, to be held at the Central Presbyterian Church to-night, plantation melodies will be sung, and short addresses will be made by Indian and negro students from the school. H. B. Frissell will make some remarks about the condition of the work in the South and West.

Bishop Doane, of Albany, and Mrs. Doane sailed yesterday on the North German Lloyd steamship Kaiser Wilhelm II for Genoa.

The Southern Pacific steamship El Sol, Captain George W. Mason, arrived yesterday from New Orleans, having made the run in four days, nine hours and three minutes from bar to bar. The run would be counted fast in summer, but for a winter voyage is remarkable. Better time would have been made had the vessel not been delayed by a fog off the Florida coast.

Rinaldo H. French, chief clerk in the Surveyor's office, yesterday completed his thirdieth year in that place. His associates gathered to congratulate him, and Surveyor Lyon made a short speech, praising him for his efficient service. Mr. French was in the Civil War, but early in the struggle was disabled by the explosion of a shell, and he was appointed to the place in the Custom House which he has since occupied.

Frederick W. Vanderbilt's steam yacht Conqueror will not sail on her Southern cruise until to-morrow.

District-Attorney Nicoll said yesterday that he was considering the question of whether there was a conspiracy to keep the price of coal up. He had begun an investigation of the facts, and if they indicated that the law had been violated he would refer the subject to the Grand Jury.

Richard V. Harnett & Co. will sell by auction on Wednesday next, under orders of the executors, the estate of the late Hugh Smith. The estate comprises fifty-one lots on the West Side. Information in regard to the lots can be obtained at the offices of John A. Annandson, No. 146 Broadway, or at the offices of the auctioneers, No. 71 Liberty st.

THE ICE CROP AROUND BOSTON.

Boston, Jan. 28 (special).—There is cut and housed in Boston and vicinity this year for home consumption and for shipment to Africa and South American points about 700,000 tons of ice, the quality being exceptionally fine.

FIRE RAGING IN THE BOWELS OF THE EARTH.

Hazleton, Penn., Jan. 28.—Fire in Honeybrook, Lehigh and Wilkesbarre No. 2 mine, which was thought to be extinguished, again broke out to-day. The mine underlies the village, and it is feared the supporting pillars will be eaten away and the town collapse. A stream of 5,000 gallons a minute is now running through the openings. The crevices formed by the recent cave in now form a flue for the escaping gases, which are pouring from the earth in volumes. The loss to the company will be enormous.

EDITORS SELECTED AT YALE.

New-Haven, Conn., Jan. 28.—The following have been selected to edit "The Yale Record" during the coming year: Louis Rochat Metcalfe, '94, of New-York City; Thomas Cochrane, jr., '94, of Montclair, N. J.; John Grant Mitchell, jr., '95, of Columbus, Ohio; Roswell Bartram Mason, and Henry Giles Miller, jr., both of '95, and of Chicago.

A CONNECTICUT OFFICIAL INSANE.

Hartford, Conn., Jan. 28.—Colonel James T. Sherman, recently appointed Assistant Quartermaster-General by Governor Morris, has become hopelessly insane, and was to-day taken to an asylum. Colonel Sherman was for many years captain of the Hillyer Guard, the crack Irish military company of the State, and was an assessor of the town for four years. Colonel Bernard F. Blakeslee, Assistant Quartermaster-General under Governor Harrison, is also an inmate of the retreat.

AGAINST MIXED SCHOOLS AT GUTHRIE.

Guthrie, O. T., Jan. 28.—Among the decisions rendered to-day by the Supreme Court was one in favor of separate schools, in the case of Wilson against the Guthrie School Board. The opinion of the District Court favoring mixed schools was reversed.

ANSWERING THE PROTESTS OF GRADUATES.

New-Haven, Jan. 28 (special).—A storm of indignation has been raised at Yale by the recent action of the managements of the several athletic departments of the university debarring graduates and members of the professional schools from participation in the sports of the college. The law school students appointed a committee of remonstrance at a large indignation meeting. To-day the first official answer to these complaints appeared from the leaders of the reform in "The Yale News." The article says:

"The university was notified of the action to be taken a week before the time of final decision, and not an objection to the proposed regulation reached our ears. There was certainly ample time for the demand for a university meeting to consider the motion, but none was made. In regard to the alumni, we say that they are not members of our athletic associations and therefore they have technically no voice in the management of athletic affairs, except as they may be consulted by the undergraduates."

B. ALTMAN & CO.

Monday, January 30.

A varied assortment of Exceptional offerings in

LADIES' MUSLIN UNDERWEAR

at

45c., 68c., $1.25

18th St., 19th St. and 6th Ave.

1853. In the Lead for 40 Years. 1893.

FURS.

GOLD MEDAL, PARIS, 1878. HIGHEST AWARD, CENTENNIAL, 1876.

The winter is not over yet, but our rush season is, and we have a larger stock of furs than we care to carry over the summer season, consequently

F. BOOSS & BRO.

Are selling lower than ever before Seal Reefers, Top Coats, Covert Coats, Military, Louis XIV., and Tudor Capes.

Novelties in Ladies' Wear, Cravats, Stoles, Muffs, and Cleopatra Boas.

SPECIALTIES IN RUSSIAN AND HUDSON BAY SABLE.

Also every variety of Fur Trimming. A full line of Gentlemen's Furs, Overcoats, Driving Gloves, Caps and Mufflers. Coachmen's Caps, Capes, Collars, Gloves, Sleigh Robes, &c. A large assortment of Hall and Parlor Rugs.

F. Booss & Bro., 449 B'w'y & 26 Mercer St.

THE OFFICIAL TURF GUIDE FOR 1892.

Goodwin Brothers' "Official Turf Guide" for 1892 will be published in the first week of February. It will be the largest publication of the kind ever issued in any country, and will contain 1,600 pages, 350 more than were in the annual guide of 1891. The index comprises the names of 6,200 thoroughbreds which took part in the 10,000 races that were run in the United States and Canada in that year.

So heavy have been the labor and expense of preparing the Guide for 1892 that the publishers have been compelled to make the slight advance of 50 cents per volume over the cost of the Guide for 1891.

A NATIONAL CRISIS.

From The Marine Journal."

The effort in the House of Representatives to defeat the Harris bill passed by the Senate for federal control of quarantine has been a despicable and dangerous proceeding. In a matter nuimportant to the political leaders of the state and city of New-York, such an interference in a national movement would never have occurred, and the band of Tammany becomes, therefore, especially prominent. When it is recognized that Tammany is openly and admittedly a political organization, of no national benefit whatever, and the pole star of which is spoils, the atrocity of the manifestation of its hand at Washington becomes apparent. The facts are these: The Senate, recognizing the tremendous importance of at once adopting means to guard the people of the United States from an invasion of cholera, and the duty of Congress to promptly act in the matter, passed the Harris bill—a measure protecting the people without interfering with State rights, but supplementing the existing quarantine regulations of States, and placing the responsibility upon the Federal Government for the safety of the nation in the matter. To this measure the senate asked the concurrence of the House. But inasmuch as the quarantine service of the port of New-York has become one of the most valuable pieces of patronage in the possession of Tammany, and the doctor in charge is the brother-in-law of the Tammany chief, that organization simply resolved to use every means in its power to thwart the possibility of Federal interference in its doings. Instead of acting upon the Harris bill, the House adopted a bill of its own, which leaves Dr. Jenkins supreme and makes Federal control only nominal and extraordinary. To this bill the Senate is now asked to concur. The situation, therefore, is one of the gravest importance, and it may take some time for agreement. Not only is there danger of the Senate bill becoming wrecked and national protection for the people in this all-important emergency cut adrift, but the prestige of Tammany, if once established at Washington by such a precedent, will prove most alarming. It is like an incipient mutiny on shipboard—when the time comes, if the captain is of the right stuff, to let all hands distinctly understand that he is boss of the craft and responsible to her owners for her management. Congress is responsible to the Nation for the conduct of this business. It is the duty of the Western and Southern Representatives to promptly and firmly and decisively shake Tammany right out of the way. They cannot fail to see that the only opposition worth talking about in the whole country to the principle of national control of quarantine which the Harris bill embraces comes from Tammany.

We cannot see what the Western men have been thinking about at Washington to tolerate such "monkeying" with the Senate measure or nonsensical talk, especially in view of their vast dependence upon the port of New-York for shipments and receipts of their trade. The opportunity is ripe for some Representative with nerve to rise in his might and clearly denounce this interference. It only needs one good man with a clear voice and the courage of his convictions to lead such an expression of opinion on this matter as shall forever after relegate Tammany to Washington obscurity, and inscribe his own name on the roll of honor as meriting the trust and gratitude of his countrymen. It is a crisis, gentlemen. Do you appreciate it?

Announcements.

HENRY A. DANIELS, M. D.,
90 WEST 59TH ST.
Diseases of the Nervous System, Genito-Urinary Organs, Impotency and Sterility. Hours, 8 to 1, 5 to 8.

PHILLIPS' DIGESTIBLE COCOA makes a very delicious and nourishing drink. It is particularly adapted for persons of weak digestion.

E. & W.—The Tyronga link cuff should be worn with our Yokena or Neteka collar. E. & W.

HILTON, HUGHES & CO.,

Successors to A. T. STEWART & CO.

ANNUAL OPENING,

COMMENCING MONDAY,

OF

Exquisite New Spring

COTTON CLOTHS,

Latest Colorings and Designs.

Beautiful, Printed Embroidered BATISTE

(FIRST APPEARANCE IN AMERICA).

Fancy Satin Striped MUSLINS. BRESILIENNE.

PLUMTE ZEPHYR and the "NEW IMPRESSION SUR CHAINE."

High Printings in NAINSOOKS.

A succession of New Importations in above lines constantly arriving will be placed on exhibition for the next 15 or 20 days.

BROADWAY, 4TH AVENUE, 9TH AND 10TH STS.

EHRICH BROS.

EMBROIDERIES.

Novelties in Embroideries, White, Ecru, Persian in all widths, Inserting, and All Over to Match, including the New Honiton, Guipure, Irish Point and Pompadour effects, the New Russian Embroidery and Inserting to Match; also Swiss Cambric and Nainsook Sets, all to Match.

SPECIAL:

360 PIECES ECRU HONITON POINT, WIDTH OF EMBROIDERY 17 INCHES, ALSO WHITE IRISH POINT, WORTH $1 50 YARD, AT	69c.
100 PIECES ECRU HONITON POINT, WIDTH OF EMBROIDERY 9 INCHES, TO MATCH ABOVE, WORTH 98c. YARD, AT	39c.
100 PIECES SOFT FINISH FRENCH EMBROIDERIES, BLIND WORK EFFECTS, FOR SKIRT OR DRESS TRIMMING, WORTH 75c. YARD, AT	39c.

6th Ave. and 23d St.

Arnold, Constable & Co

Spring Dress Fabrics,

SILK AND WOOL MIXTURES,
GLACÉ DIAGONALS,
PLAIN AND GLACÉ EPINGLINES.

Novel effects in VELOURS, figured and all-WOOL GLACE STUFFS, with great variety of colorings—NEW FABRICS.

SILK AND WOOL PLAIDS,

Printed Challies.

FIGURED CREPES AND CREPONS.

Broadway & 19th st.

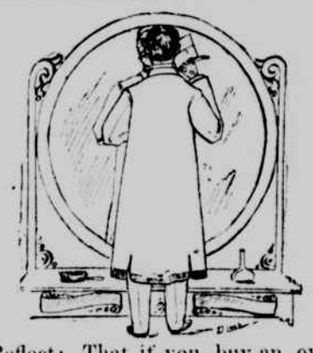

Reflect: That if you buy an overcoat from us now for $15.00, that it is reduced from $25 or $30, and it is good for two more winters.

Our greatest $15.00 sale includes extra fine Prince Albert, the Cutaway Suits, beautifully made of the finest Clay Worsteds. Such bargains are enough to tempt anybody. Open until 7 o'clock evenings.

A. H. KING & CO.,
627-629 Broadway, Near Bleecker st.

TRIBUNE PUBLICATIONS.

ALL IN PAMPHLET FORM.

ALMANAC, 1893.—A really splendid number. First of the great Almanacs on the market. 350 pages. Now ready. 25 cents a copy.

KNITTING AND CROCHET, New. With many pages devoted to household decoration and fashions. 25 cents a copy.

MILLIONAIRES.—A complete list of the 4,047 millionaires of the United States, and how they made their money. Only list ever compiled. Valuable to students, economists and promoters of new enterprises. 25 cents a copy. In flexible cloth, $1.

NEW NAVY.—All the new warships described, with illustrations, and including a list of the old navy, armaments, etc. 25 cents a copy.

WAR STORIES.—Over 40 tales of the Civil War, by Union soldiers. Inspiring, thrilling and pathetic. Most of them written for Tribune cash prizes. 25 cents.

BIG ISSUES.—The best of Roswell G. Horr's articles in The Weekly Tribune on the Tariff, Finance and Silver. 25 cents.

VILLAGE IMPROVEMENT.—Two charming articles by B. G. Northrop, the prime mover in this work. New York City men who want to help beautify their native towns in the country should read this. 5 cents a copy.

NORTHFIELD, 1892.—The exercises there. 15 cents a copy.

CHAUTAUQUA, 1892.—Profusely illustrated. The story of the season. 25 cents a copy.

HURRICANE AT SAMOA.—That thrilling story well told, with the "Johnstown Disaster," and list of American Girls who have married titles, in one publication. 10 cents.

"OUR CHAUNCEY."—A Tribune premium. Any regular subscriber to The Tribune can get it for 80 cents. A delicious piece of fun, written by Isaac H. Bromley for the Yale alumni. Profusely illustrated by Beard and Gibson.

SPEECHES.—The best of the after-dinner oratory of last winter in this city. 25 cents.

THE TRIBUNE.