WITH QUEENS AND ROOKS.

LASKER, STEINITZ AND PILLSBURY TO PLAY AT BUDAPEST.

A NEW PLAN OF PRIZE DISTRIBUTION—FEIBEL WINS THE METROPOLITAN CHAMPIONSHIP—SHOWALTER AND PILLSBURY LIKELY TO MEET—GAMES AND CORRESPONDENCE.

On Thursday news reached this city that the international chess tournament, scheduled to begin on October 1, has been postponed to the Monday following that date, and it is also considered certain, to judge from letters at hand, that the trio of experts—Lasker, Steinitz and Pillsbury—will be in it at Budapest. What the telegraph and correspondence in these letters failed to give is the list of other probable competitors. Inasmuch as Tarrasch, Tschigorin and other players have promised to compete in the Hungarian metropolis, as Charousek, Maroczy and many representatives of the Vienna school will be present in addition to Janowski, of Paris; Teichmann, of London, and probably Burn, of Liverpool, the chances are that the coming affair will be as important as the Nuremburg tourney, the more so as the winner, in addition to the money prize, will receive the $800 trophy given by the Austrian Emperor.

London papers add to the announcement that the winner of each game will receive fifty florins, and that no prizes, such as were given in previous tourneys, will be distributed. Of course the winner of the greatest number of games will receive the Emperor's prize.

Through the efforts made by The Tribune, there is now a prospect of a Pillsbury-Showalter match. The former is willing to play the Kentuckian for $1,000 a side, and it is expected that the match will come off soon after Pillsbury's return from Europe.

On Friday evening Dr. O. P. Honegger beat Raubitschek in the final game of the championship tournament of the Metropolitan Chess Club, and the contest resulted, therefore, as follows: Feibel wins first prize and the championship; Honegger takes the second prize and Raubitschek the third.

The City Chess Club announces a handicap rapid transit tournament for Wednesday. The contest will be conducted on entirely novel lines. All players will be engaged in three rounds, and the team making the score will win the prize. An extra prize will be given for the best individual score. The teams will be drawn by lot.

Appended are two interesting games. The first, says "The Standard," occurred in the Hungarian correspondence tourney, of which Herr Charousek will win the first prize, and Herr Maroczy the second. The second game is highly instructive, White sacrificing a rook in the twenty-sixth move; but the sacrifice should have led to a draw only, as shown in the analysis. A variation given by us, however, proves White to have had a forced win, without the immediate sacrifice:

EVANS GAMBIT DECLINED.

WHITE. Charousek. (Budapest.)	BLACK. Mayer. (Temesvár.)	WHITE. Charousek. (Budapest.)	BLACK. Mayer. (Temesvár.)
1 P—K 4	P—K 4	21 Q—Q	B—K 3
2 Kt—K B 3	Kt—Q B 3	22 Q—Q 2	Q—B 3
3 B—B 4	B—B 4	23 P—K Kt 5	P x P
4 P—Q Kt 4	B—Kt 3	24 Q x P	Q x Q
5 P—Q R 4	P—Q R 3	25 Kt x Q	B x B
6 P—B 3	P—Q 3	26 P x B	Q R—K (g)
7 P—Q 3	Kt—B 3	27 R—K Kt	P—K B 3
8 Q—Kt 3 (a)	Q—K 2	28 Kt—B 3	P—K B 4
9 Q Kt—Q 2	Castles	29 Kt—Q 2	P—B 3
10 Kt—B	Kt—Kt 5 (b)	30 Q R—Q	P—B 5 (h)
11 B—K Kt 5	Q—K (c)	31 Kt—B 3	B—Kt
12 B—R 4	Kt—K 2 (d)	32 R—Kt 4	B—K 2
13 P—R 3	Kt—R 3	33 Kt—R 4	R—Kt
14 P—R 5 (e)	B—R 2	34 Kt—B 5	R—Q 2
15 B—K Kt 5	K—R	35 P—B 5	K R—Q
16 B x Kt	P x B	36 Kt—R 6	R—Kt 2
17 P—Kt 4	Kt—Kt 3	37 P x P	K R—Q 2
18 Kt—Kt 3	Kt—B 5	38 P—B 4	R—Kt 3
19 Kt—K 2	Kt x Kt	39 R x R	P x R
20 Kt x Kt	Q—K 2 (f)	40 P—B 5	Resigns.

ANALYSIS.

(a) The variation of the Giuoco Piano played recently by Mr. Blackburne at the Nuremberg Tournament—in reality Mr. Bird's favorite variation—is identical with this opening so far, only that Mr. Blackburne played here: 8 Q Kt—Q 2, Castles; 9 B—Kt 3, etc. (See "The Standard" of last Tuesday for continuation).

(b) A useless move. 10....B—K 3 is much better, as White gains time with the obvious reply of 11 B—Kt 5.

(c) If 11....B x P, ch, then 12 K—K 2, Q—K sq.; 13 P—R 3, winning a piece.

(d) We prefer 12....K—R sq, threatening P—K B 4. If then 13 P—R 3, then 13....Kt—R 3; 14 B—Kt 5, Kt—K Kt sq.; and if 13 Kt—Kt 5, then 13....Kt—R 3, or Kt—Q sq.

(e) The Pawns are better placed as they are. This advance weakens them still more.

(f) Black's only chance was to get up a counter attack so long as White's King was in an exposed position and the Queen out of play at Kt 3. He should, therefore, have advanced 20....P—Q B 3, threatening P—Q 3.

(g) 26....P—K B 4 was the only chance of saving the game. There are a number of interesting variations to be examined; in most of them Black could still stand his ground with the move suggested.

(h) 30....P x P, opening the K B file was still necessary. With the text move he gives up all chance of a counter attack, and his Bishop becomes quite useless. Afterward White wins easily.

RUY LOPEZ.

WHITE. M. Brody.	BLACK. M. Spitz.	WHITE. M. Brody.	BLACK. M. Spitz.
1 P—K 4	P—K 4	22 P x B	P—B 3
2 Kt—K B 3	Kt—Q B 3	23 R—B 3 (e)	Q—B sq
3 B—Kt 5	Kt—B 3	24 Q R—K 3	Q R—Kt 2 (f)
4 Castles	P—Q 3	25 Q—K 2	Kt—B 2
5 P—Q 4	P x P	26 R x Pch (g)	K x R
6 Kt x P	P—Q 2	27 Q—R 5 ch	K—Kt sq
7 Kt—Q B 3	B—K 2	28 R—R 3	B—B sq
8 B x Kt	P x B	29 B x P	Q—Q 2 (h)
9 P—B 4	QR—Kt sq (a)	30 Q—R 7 ch	K—B 2
10 P—Q Kt 3	Castles.	31 Q x P ch	K—K sq
11 B—Kt 2	P—B 4	32 R—K 3 ch	Kt—K 3
12 K Kt—K 2	R—B 3	33 Q—Kt 6 (ch) (i)	R—B 2 (j)
13 Q—Q 3	Kt—Q 2 (b)	34 R x Kt ch (k)	K—B sq
14 Kt—Q 5	B—B 3 (c)	35 Q—R 6 ch	R—Kt 2
15 Kt x B ch	Kt x Kt	36 B—K 7 ch	K—B 2
16 Kt—Kt 3	Kt—K sq	37 Q—B 6 ch	K—Kt sq
17 Q R—K sq	P—B 3	38 Q—B 8 ch	K—B 2
18 P—B 4	R—B 2	39 R—B 6 ch	K x R
19 Kt—B 5	K—B sq	40 Q—R 8 ch	K—B 2
20 R—B 3	B—Q 2	41 Q—Q 2 ch	K—R 4
21 R—R 3 (d)	B x Kt	42 Q—Kt 5	mate.

ANALYSIS.

(a) As a rule, it is advisable to occupy an open file; but in this case it is a loss move, since White would play anyhow P—Q Kt 3, so as to develop the Q B—Kt 2. White, therefore, gains a move.

(b) 13....R—K sq, B—B sq, P—Kt 3, followed by B—Kt 2, is a good defense.

(c) Better would have been 14....B x Kt, 15 Q or P x B, B—B 3, etc.

(d) 21 Q—Q 5, R—K B sq; 22 Kt—R 4, followed by Q—R 5, and then P—B 5, might be suggested. This variation contains elements of a formidable attack.

(e) Probably to prevent Q—R 4.

(f) 24....Q—Q 2 (instead of the previous Queen's move Q—Q 2 at once was better), and if 25 Q—K 2, P—Q 4 would have given Black the better game.

(g) A premature sacrifice. We find the following pretty variation, which wins by force:

26 Q—R 5, Q—K Kt sq; 31 Q x R ch, Q—Kt 2 (best)
27 Q—Kt 6, P—K R 3 (a); 32 R—R 3 ch, K—Kt sq
28 R x P ch, P x R; 33 R—Kt 3, Q x R
29 Q x R P ch, Q—R 2; 34 Q—Q 8 ch, K—R 2 (best)
30 Q x P ch, R x P (best); 35 P x Q and wins.

(h) If, to avoid 28 R x P ch, Black plays 27....R—Q 2, then 28 R—R 6, followed by 29 R (K 3)—R 3, and wins.

(i) 29....Kt—K sq would have compelled White to draw by perpetual check with Q—R 7, and Q—Kt 6 ch.

(j) If 33 R x Kt ch, then 33....Q x Kt, and 34....R x Q.

(k) 35....Q—B 2; 34 R x Kt ch, K—Q 2; 35 R—K 7 ch, Q x R; 36 B x Q, K x B; 37, Q—K 6 ch, K—Q sq; and although Black retains two Rooks for the Queen, White would take off two more Pawns, checking, and then win with the Pawns.

(l) We find a forced mate here in four moves with 33 Q—Kt 8 ch, R—B sq; 34 R x Kt ch, Q x R; 35 Q x Q ch, R—K 2; 36 Q x R, mate. White, however, finishes the game prettily, although he did not take the shortest route.

PROBLEM NO. 152—BY CH. A. GILBERG, BROOKLYN.

Black—Eight Pieces.

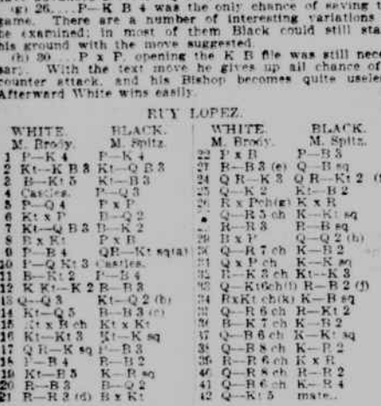

White—Seven Pieces.

White to play and mate in two moves.

CORRESPONDENCE.

During the last week the following correspondence has reached this office:

To the Editor of The Tribune.

Sir: As I understand a chess problem it is an idea presented with the fewest pieces possible; no piece can be put on the board to deceive the solver or to add beauty or difficulty unless it is forced on by its connection with the mate. When a problem is published it becomes in one sense the property of the solver, who is the sole judge of its merits or demerits; it is his duty to examine the position analytically, to point out its beauties or errors, if any. If by analysis he can eliminate a piece or show that a pawn could be used instead of a piece he has done some good for chess. The problem art has reached its present high standing by the concentrated fire of the critic. Mr. Engberg's problem, No. 140, is quite an improvement on his first. The mates when P takes R and P to Q 6 are nice and artistic. It will be seen, however, that the white pawn at K R 5 can be eliminated, and with this P off the problem is correct and good.

Mr. Pradignat's problem is very fine, but in reply to Mr. Davies's key Q x S I play B—B 4, and there is no mate.

I send you a block position, and I will consider it a favor if any of your solvers will show me where I have gone wrong. I suppose when Mr. Teed opens fire with his books that I will have to "stand from under," but in the mean time he will have some trouble to find a problem by Frank Healey with an extra piece or one where a P could be used instead of a piece.

By looking at the position I send you will see that any of your solvers can set up a "block"; all they will have to do is to put the K in the middle of the board and set the mates, taking care to see that all of the pieces are forced on. I would like to see a position set up by Mr. Baldwin, Davies, Wakeman, etc. Your column is getting very interesting, and with so eminent a composer and critic as Mr. Teed to lead us I see no reason why it should not become more so. T. C.

Springfield, Mo., Sept. 14, 1896.

PROBLEM NO. 153—BY T. C.

Black—Eight pieces.

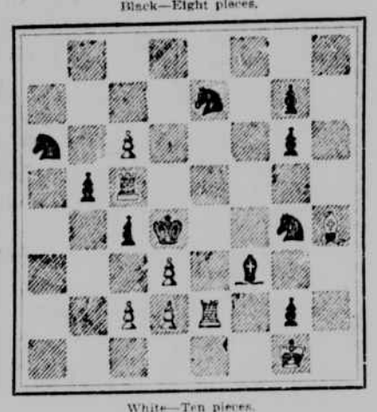

White—Ten pieces.

White to play and mate in two moves.

F. M. Teed writes as follows: "Kindly note that in No. 151, by Bertrand, the Black Pawn on K Kt 3 (6th) should be a Black Rook."

This will settle the many inquiries made in reference to No. 151, the solution of which problem will be withheld until next week.

Solution to No. 150: R—R 6.

Correct solutions received from R. B. B., Phillipsburg, N. J.; G. L. Parmly, East Orange, N. J.; Alain C. White, Litchfield, Conn.; E. W. Engberg, Brooklyn; Frederick J. Halm, Fordham, N. Y.; Samuel S. Wakeman, Ithaca, N. Y.; Dr. A. H. Baldwin, Norwalk, Conn.; Amateur, New-York; Edwin H. Baldwin, Rutherford, N. J.

S. A. Barbour, Hecla, Mont., forwarded additional correct solutions to Nos. 147 and 148.

NARROW ESCAPE FROM DEATH.

A WORKMAN FALLS SIXTY FEET FROM AN ELEVATED RAILWAY PILLAR.

Michael Leddy, thirty-two years old, of No. 222 East Thirty-fourth-st., a riveter, employed in repairing the elevated railroad structure at the high curve at One-hundred-and-tenth-st. and Eighth-ave., had a narrow escape yesterday morning from instant death by falling a distance of sixty feet while climbing one of the pillars. Leddy fell at 8:15 o'clock. He was starting to work, and intended climbing a pillar on the east side of the structure to renew the riveting on one of the braces.

A companion, also a riveter, who was about to climb the pillar on the west side, suggested that Leddy change with him, and the latter consented. The west pillar instead of ending at its foot in the street, goes down into a large cinder pile in a sunken lot. Leddy looped a piece of rope about the pillar, then, tying it about his body, he began to climb. He had reached the brace, and was about to swing his leg over it when his hands slipped and the rope became untied. Leddy made a desperate effort to save himself but failed and fell headlong, striking the softest part of the cinder pile.

Policeman Moore, of the West One-hundred-and-twenty-fifth-st. station picked him up and summoned an ambulance from the Manhattan Hospital. Dr. Levison responded, and upon examining Leddy found that his only injury, beside the shock of the fall was a fracture of the right knee-cap. He was taken to the hospital.

THE LENOX GOLF CLUB CUP.

A HANDSOME TROPHY TO BE PLAYED FOR—THE COMING TOURNAMENT.

The tournament which the Lenox Golf Club is to hold on its links on Tuesday will be the first of a number of annual tournaments to decide the final ownership of a handsome and expensive trophy, which has lately been made for the club. This prize, which is here reproduced, is a chased and decorated silver cup, made in the classic style by Theodore B. Starr, of No. 206 Fifth-ave. and No. 1,126 Broadway. The finish of the cup is known as the "French gray oxidizing, with polished effect," and adds decidedly to the beauty of the trophy. The ornamentation around the rim represents the

GOLF TROPHY.

Scotch thistle, and daisies and other American field flowers are clustered at the upper junction of the handles and the cup. The panelling surrounding the surface is formed by golf sticks and balls, entwined with sprigs of laurel, and the inclosed spaces are intended for the names of the successive winners of the trophy. On the reverse side a golfing scene is prettily etched. It has been made from a photograph of players and their caddies on the Lenox links. All the decorating work, except the etching and chasing, is applied ornamentation and not raised out from the silver ground. The cup stands twenty-four inches high, and weighs 153 ounces. It is valued at $500.

The trophy is open to all golfers belonging to clubs which are members of the United States Golf Association, and will be played for under the rules of that association. It will be held for one year by the club from which the winner of any year shall have entered, and after having been won twice in succession by a contestant shall become his property. It will be played for each year in September on the links of the Lenox Golf Club.

Four medals are also provided for the tournaments of each year.

TWO WARSHIPS TO BE LAID UP.

Washington, Sept. 19 (Special).—Two vessels of war are shortly to be ordered out of commission. They are the Newark, attached to the North Atlantic Station, and the Marblehead, now cruising on the European Station. The Newark has been in service for a number of years. She was for some time flagship of the South Atlantic Station. Recently, to the surprise of the Navy, she returned from that station in place of the Lancaster, which took to the South Atlantic a long-service crew. The active career of the Newark will probably end about the time Admiral Bunce's programme of fleet manoeuvres is concluded. She will then be sent to a navy yard and receive an overhauling. It is not yet decided whether she will go to New-York or Norfolk. If it is proposed to begin her repairs at once she will be sent to Norfolk, owing to the climate there being milder in winter than at the northern station. The Marblehead will return home as soon as the Cincinnati reports to Admiral Selfridge. She will probably go to the New-York Navy Yard. There are on file in the Navy Department a number of reports concerning the condition of the Marblehead, but no definite information can be obtained as to the extent of her needs in the way of repairs. It is said at the Navy Department, however, that her boilers require attention.

TESTED IN THE FLAMES.

PRACTICAL EXPERIMENTS WITH BUILDING MATERIALS.

THEY ARE UNDER CHARGE OF A COMMITTEE OF EXPERTS—IRON AND STEEL HEATED UNDER PRESSURE.

Ever since the first sky-scraper was built, people have asked whether such structures are fireproof. The framework of a sky-scraper is of steel. In a twenty-story building, the huge mass of columns rising from the foundations sustain thousands of tons. A serious warping of these columns supporting so much weight would result in a terrible disaster. There is some difference of opinion as to what effect fire would have on these tower-like structures. In order to throw some light on this important and interesting subject, a committee of men well able to deal with the question has been appointed to investigate and test methods of fireproofing structural metal in buildings, and to obtain data for standard specifications. The question which this committee will try to answer is, in plain language, what effect fire and water have upon skeleton steel structures.

This committee is composed of George L. Heins, who is its secretary and treasurer, representing the Architectural League, of New-York; Albert Reed, the chairman, representing the Tariff Association, of New-York, an association of fire underwriters; Thomas F. Rowland, jr., and H. de B. Parsons, the superintendent of the fireproofing test, both of whom represent the American Society of Mechanical Engineers. There is also an Advisory Committee, numbering about twenty well-known men from among architects, underwriters and mechanical engineers in various parts of the country. The Advisory Committee was chosen from many States not only to give advice, but take away from the tests any feeling of sectionalism.

The Continental Iron Works, Greenpoint, Brooklyn, is where the tests are being made. At these works the Monitor was built under the direction of Ericsson. So far five tests—two on steel and three on cast iron—have been made. There is to be a furnace for testing beams, in addition to the one for testing columns. The furnace for the columns resembles a small house, being 14 feet square and 15 feet high. The beam furnace is to be 30 feet long and 12 feet high. All the metals tested up to date have been non-protected, but there will be another series of tests on similar beams and columns protected, fireproofing material of various kinds being used. Gas is the fuel employed to test the metals. A gas producer 12 feet high has been built near the two furnaces, and by means of pipes the gas is turned into them. In order to increase the temperature of the furnaces there is a jet of steam which blows into them a stream of naphtha. On each side of the furnace for the columns there are peekholes, so that the committee may readily see what is going on within. The column furnace has an iron door, through which the columns are carried. Then they are raised to an upright position, and placed in a hydraulic press. This press is so regulated that the load on the columns may represent the weight sustained by columns in various buildings. The hydraulic press can take on a pressure of 2,500 pounds to the square inch. While the tests are going on the temperature in the furnaces is regulated by the naphtha valve and one gaspipe to a nicety. When the furnace for beams is completed it will resemble a small building, the beams for testing resting on the brick walls. On top of the beams will be placed various weights. The brick wall of the column furnace may be torn down and rebuilt of stone, to see what effect the heat has upon the stone. All of the beams and columns for testing have been given by Andrew Carnegie. The cast-iron columns and beams are from the works of J. B. & J. M. Cornell. The secretary and treasurer of the Committee on Tests, G. L. Heins, is a member of the firm of Heins & Lafarge, architects for the new Cathedral of St. John the Divine.

COURT CALENDARS FOR MONDAY.

Appellate Division—Supreme Court—Recess.

Supreme Court—Special Term—Part I—Before Russell, J.—Motion calendar called at 11 a. m.

Supreme Court—Special Term—Part II—Before MacLean, J.—Court opens at 10:30 a. m. Ex-parte matters.

Supreme Court—Special Term—Parts III, IV, V, VI, VII and VIII.—Adjourned for the term.

Supreme Court—Trial Term—Part II—Before Freedman, J.—Preferred causes: 8005, 6365, 8795, 8813, 8735, 8387, 8486, 8692, 6893, 8639, 7721, 7870, 8309, 8858.

Supreme Court—Trial Term—Part III—Before Gildersleeve, J.—Nos. 2448, 2545, 1874, 2248, 2577, 1175, 2403, 2415, 2500, 2501, 2534, 2538, 2546.

Supreme Court—Trial Term—Part IV—Before Sedgwick, J.—Causes to be sent from Part III for trial.

Supreme Court—Trial Term—Part V—Before McAdam, J.—Causes to be sent from Part III for trial.

Supreme Court—Trial Term—Part VI—Before Giegerich, J.—Causes to be sent from Part III for trial.

Supreme Court—Trial Term—Part VII—Before Dugro, J.—Nos. 834, 2115, 1363, 1767, 1768, 1769, 1770, 1771, 1772, 2597, 2159, 1844, 2586, 8473, 1941.

Supreme Court—Trial Term—Part VIII—Before Bischoff, jr., J.—Causes to be sent from Part VII for trial.

Supreme Court—Trial Term—Part IX—Before Daly, J.—Causes to be sent from Part VII for trial.

Supreme Court—Trial Term—Part X—Before Bookstaver, J.—Causes to be sent from Part VII for trial.

Supreme Court—Trial Term—Part XI—Before ——, J.—No day calendar.

Surrogate's Court—Trial Term—Before Arnold, S.—No. 1135, will of Henry B. Brant, at 10:30 a. m.; No. 1198, will of Kastine Ehmann (No. 1), at 10:30 a. m.; No. 1199, Christine Ehmann (No. 2), at 10:30 a. m.

Surrogate's Court—Chambers—Before Fitzgerald, S.—No day calendar. Wills for probate: Marta S. Kenyon, J. Perry Hampton, Michael Lynch, Henry Burnstein, Guiseppi Colla, Herman Flueckel, Benjamin F. Beckel, at 10:30 a. m. Charles Schultz, Henry Bacharach, Mary Bauer, at 2 p. m.

City Court—Special Term—Before Van Wyck, C. J.—Court opens at 10 a. m. Motions at 10:30 a. m.

REFEREES APPOINTED.

Supreme Court.

By Truax, J.

Horstmann agt. Goldman—John Hone, jr.
Horstmann agt. Goldman—Henry D. Macdona.

RECEIVER APPOINTED.

Supreme Court.

By Beekman, J.

John F. Gilmore agt. Imperial Guano Company—Arthur J. Newton.

INADEQUATE.

From The Chicago Post.

She threw down the paper in disgust.

"The English language is becoming very inadequate," she said.

He looked at her in surprise.

"I don't believe I quite follow you," he said.

"That's because you're not geared high enough," she answered in the language of the day. Then she bethought herself of her protest.

"Now, there's one of the very things I'm kicking about," she added.

"You may kick figuratively when it is not permissible to do so actually, and yet you complain of the limited possibilities of the English language," he said. "What would you have?"

"Well," she replied, "I was merely thinking of the uncertainty of things nowadays. You can't tell whether an editor is a man or a woman."

"Very true."

"The word 'bicyclist' may refer to either."

"Quite right."

"A 'typewriter' may be he, she or it."

"That's so, too."

"You speak of a 'scorcher' when you intend to intimate that some one deserves scorching and will probably get it ultimately."

"True again," he admitted; "but what of it?"

"There is no longer any sex in anything."

He looked at her fixedly.

"Whose fault is that?" he asked.

"Oh, I don't care to discuss that," she answered. "I don't care much about it, either, except when it serves to puzzle me. Ordinarily, it's nothing to me whether the language has any real meaning or not, but now and then I get puzzled, and it makes me lose my temper. Now, here's an advertisement in this paper for 'knee pants.'"

He looked at her inquiringly.

"Stupid," she said, irritably; "how am I to know whether it refers to knickerbockers or bloomers?"

IN THESE BOLTING DAYS.

From The Cincinnati Enquirer.

"What are you going to name the boy?" asked the old neighbor.

"We thought something of naming him after some one of our statesmen," answered the proud father.

"One of the dead ones or one of the live ones?"

"One of the living ones."

"Don't you do it. Don't you do it. It ain't safe. About the time you git the kid named for some politician you admire the durn politician is liable to bolt clean over to the enemy."

OPEN TO CONSOLATION.

"Why did she bury her husband at sea when he died just off Sandy Hook?"

"I think she remembered she'd promised to see that his grave was kept green."—(Truth.

The Best Advertisement is a Satisfied Customer.

What has been the secret of the success of

L. SHAW

Why is it the leading Hair Store in the country?
What has placed it above all others?
Because it is most sumptuously equipped.
Because no other store can offer to its customers such an assortment of Perfect Fitting

WIGS, PRETTY BANGS, BEAUTIFUL

Natural Wavy Switches

of approved styles and excellent workmanship and texture. Stylish and up-to-date method of dressing the hair. A wonderful and large assortment of Monte Christo Toilet Preparations, cannot be equalled by any other establishment. Have stood the test of 30 years' trial. Our place is centrally located and can be most easily reached.

ILLUSTRATED CATALOGUE FREE.

54 West 14th St., New York.

OF THE PEOPLE. BY THE PEOPLE. FOR THE PEOPLE.

BAUMANN BROTHERS,

Sixth Avenue, east side, between 16th and 17th Sts.

Everybody at home in our store at all times. We're home bodies ourselves. Forty years' practical knowledge in making apartments attractive and comfortable at smallest possible expense—our best stock in trade after all. We want you to feel that we are one with you in every household need. The odd corner, the awkward hall or faded room can be treated very artistically and at prices low enough to astonish you.

Morris Chair, upholstered in hair, corduroy or velvet covering, only $6.50
Same, with automatic attachment $7.75

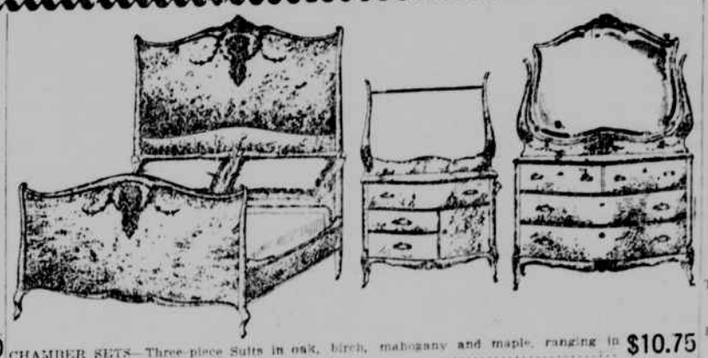

CHAMBER SETS—Three-piece Suits in oak, birch, mahogany and maple, ranging in price upward from $10.75

CLOCKS, LAMPS, PICTURES, CURTAINS, BLANKETS, &c.

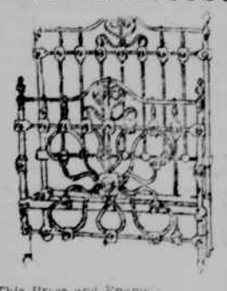

This Brass and Enamelled 4 ft. 6 in. Bedstead $14.35
Brass and White Enamel Bedsteads, very pretty designs, artistic and catchy. The more expensive ones $4.33

25% For Monday and Tuesday only, a genuine 25% reduction from any Bedroom Suit purchased in solid mahogany.

PARLOR SUITS.

Five-piece Divan Sets in brocatelle, as low as $19.85.

Couches in Leather, Denim, &c., &c.

EVERYTHING MARKED IN PLAIN FIGURES.

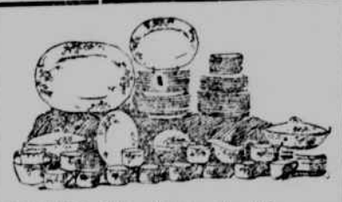

CROCKERY—This Dinner set, 112 pieces, English porcelain, blue, gray, brown $5.25

Extensive department just opened.

Send 10c. for 500-page Illustrated Catalogue. Chair, Stove, Refrigerator and Baby Carriage Catalogue Free.

CARPETS.

Velvet Carpets, made, laid and lined, best lining, 79c.

Remnant stock, per yard, 50c.

Rugs, Crumb Cloths, Mattings, Hassocks, &c.

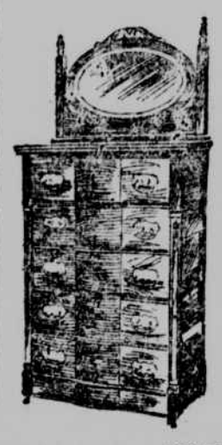

Swell-Front Chiffonier and glass, in oak... $10.75

Beautiful Toilet Tables, mahogany, from... $13.85

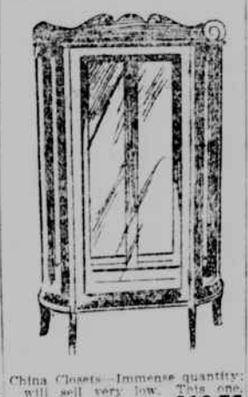

China Closets—Immense quantity; will sell very low. This one, inside mirror back, oak... $18.75

Gilt Corner Chair, in damask, tufted seat... $4.12

Handsome Bookcase, beveled plate top, cherry, oak, walnut... $17.35

FIGURES OF GOLD IMPORTS.

DEPOSITS IN EXCHANGE FOR GREENBACKS AT THE SUB-TREASURY.

The total of the gold which has arrived from Europe, is on the way and has been engaged for shipment is:

Lazard Freres	$14,250,000
Heidelbach, Ickelheimer & Co	3,250,000
Bank of British North America	3,000,000
Speyer & Co	2,500,000
Ladenburg, Thalmann & Co	1,750,000
L. von Hoffmann & Co	1,500,000
Kuhn, Loeb & Co	1,500,000
W. H. Crossman & Bro	1,000,000
J. & W. Seligman & Co	1,000,000
Bank of Montreal	1,000,000
Kidder, Peabody & Co. (Boston)	700,000
Muller, Schall & Co	500,000
New-York Life Insurance Company	500,000
American Exchange National Bank	500,000
Hanover National Bank	500,000
Kessler & Co	325,000
First National Bank, Chicago	250,000
Baring, Magoun & Co	250,000
Peter McCormick & Co	250,000
Bank Nova Scotia, Chicago	250,000
Fowler Bros	200,000
Union Bank, Chicago	200,000
New-York Produce Exchange Bank	100,000
H. M. Kersey, Montreal	100,000
Kountze Bros	85,000
National City Bank	50,000
Barbour Bros. & Co	47,500
Brown Bros. & Co	
Total	$36,597,500

The arrivals of gold the last week were:

Date.	Steamships and consignees.	Amount.
Sept. 16,	per steamship Majestic:	
	Fowler Brothers	$250,000
Sept. 18,	per steamship Columbia:	
	Lazard Freres	1,800,000
	Heidelbach, Ickelheimer & Co	1,600,000
	Muller, Schall & Co	250,000
Sept. 19,	per steamship Livonia:	
	Heidelbach, Ickelheimer & Co	250,000
	Speyer & Co	100,000
	Ladenburg, Thalmann & Co	47,500
	Brown Brothers & Co	
Sept. 19,	per steamship St. Louis:	
	Bank of British North America	500,000
	Kountze Brothers	100,000
	National City Bank	65,000
	Total	$4,362,500
	Previously reported	23,474,050
	Grand total	$27,836,550

The New-York agency of the Canadian Bank of Commerce yesterday received $100,000 in gold from Canada.

Deposits of gold yesterday at the Sub-Treasury in exchange for greenbacks, were:

Lazard Freres	$1,750,000
Heidelbach, Ickelheimer & Co	1,250,000
Bank of British North America	500,000
Muller, Schall & Co	250,000
Total	$3,750,000

Ladenburg, Thalmann & Co. deposited $100,000 in the Assay Office.

A LONG LINE AND A FINE SHOT.

Men die, but qualities and characteristics live on and preserve the average of the race. There is an old fellow down on the Potomac who might, but for his lowly obscurity, be the successor of Baron Munchausen as a sportsman. He was telling somebody about a big fish that he caught. "As soon as I felt him pull," he said, "I knew that he was a big one, and I knew that I should have to play him. So I just let him have a little line, and he ran off with it, and then I let him have a little more. Still he kept pulling, and I reeled off some more line; and he kept pulling, and I gave him some more. And I kept giving him the line that way for three-quarters of an hour."

"You must have had a good, long line," said his listener.

"Well, I should think I did," the old man answered; "I had about forty feet."

Fishing is not his only accomplishment. "I went out on the marsh one morning," he said, "and the ground was all covered with birds. Oh, I never saw so many birds! I went right back to the house and got my son's new gun, and came out again and took good aim and fired both barrels at once. And every bird flew away, and I hadn't killed one. I thought that was pretty bad for an old marksman like me. But it turned out that I had aimed a little too low, for the next morning I happened to be walking out in the same place, and there on the ground I found barrels and barrels of birds' feet."

HER SUGGESTION.

From The Washington Star.

"Josiar," said Mrs. Cornfossel, "it's comin' along purty near 'lection time."

"So it is."

"I s'pose they'll be a lot o' fool wagers made."

"There usually is."

"Well, if you git drawed into any of 'em, I hope you'll let me make a suggestion. Me and Jabez Stackins's wife hez been a-talkin' it over, an' ez long ez ye're of opposite political beliefs, we thought ye might come together."

"Ye don't want me to resk my money agin Jabez's, do ye?"

"No. It's wrong to bet money. But we thought ther, instid o' havin' one man wheel the other 'round the country in 'a wheelbarrow, er vowin' not to shave off his whiskers, you an' Jabez could agree that the loser should carry in two armfuls of wood every day all winter. It seems ter me thet a 'lection bet of that kind 'ud be real interestin' an' humorous."

European Advertisements.

EUROPEANS AND TRAVELLERS will find the London office of The Tribune, 75 Fleet Street, E. C., a convenient place to leave their advertisements and subscriptions for The Tribune.

A.—A.—

Hôtel Métropole London

Offers unequalled accommodation for real comfort and luxury in every detail. Moderate charges.

Proprietors, The Gordon Hotels, Limited

Savoy Hotel, London.

HOTEL DE LUXE OF THE WORLD.

Savoy Restaurant

Of Gastronomic Fame.

Band plays on the terrace overlooking the Embankment, Gardens and River.

Chef de Cuisine Maître Escoffier. MANAGERS C. RITZ. L. ECHENARD

Midland Railway Hotels.

England.

Telegrams "Midotel." Wm. TOWLE, Mgr.

THE ADELPHI HOTEL, LIVERPOOL
MIDLAND GRAND HOTEL, ST. PANCRAS, LONDON
MIDLAND HOTEL, BRADFORD
QUEEN'S HOTEL, LEEDS
THE MIDLAND HOTEL, DERBY

Specialties: Excellent Cuisine. Comfort. Moderate charges.

The Walsingham House

PICCADILLY.

(THE BROADWAY OF LONDON.)

Overlooks the Park and occupies the finest position in London. Apartments at moderate charges for a short or long period. Cuisine managed by an experienced French chef.

Telegrams, "Soigné," London. G. GELARDI, Sec'y & Manager.

The Hotel Cecil, London.

The largest and most magnificent in Europe. Perfect in every detail. Location unrivalled, facing and overlooking the Embankment Gardens and river Thames. Unsurpassed cuisine and the best selection of wines ever offered. 700 bedrooms and 300 salons, private dining rooms, and public reception rooms.

G. P. BERTINI, Manager.

Formerly of Grand Hotel, Paris. Delmonico's, New-York. Criterion Restaurant, London.

Paris, 38, Rue Blanche near G'd Opera, Pension 1st cl Elect', baths, sunny rooms, excl cook. Moderate.

WHERE TO SHOP IN EUROPE.

Debenham & Freebody;

Silks, Laces, Dress Goods, Costumes, Cloaks, Furs. Antique Furniture, etc.

WIGMORE STREET, LONDON, W. CLOSE TO LANGHAM HOTEL.

European Advertisements.

The Crafton Fur Co., Ltd.

ART FURRIERS.

The Leading House for Furs in London.

164, New Bond St., London.

PARIS SHOPS.

LOUIS VUITTON'S

AMERICANS' FAVORITE TRUNKS AND BAGS

PARENT HOUSE PARIS, 1, RUE SCRIBE

CHAMPS-ELYSEES BRANCH 57, AVENUE MARCEAU

LONDON, 454 STRAND.

LARGEST CHOICE IN THE WORLD—ALL PRICES.

Foreign Resorts.

The International Palace Hotels.

The Ghezireh Palace, CAIRO ..... Egypt.
The Riviera Palace, NICE ..... France.
The Avenida Palace, LISBON ..... Portugal.
The La Plage, OSTEND ..... Belgium.
The Maloja Palace, MALOJA, ENGADINE ..... Switzerland.
The Summer Palace, THERAPIA ..... Turkey.
The Pera Palace, CONSTANTINOPLE ..... Turkey.
The Gd. Hotel International, BRINDISI ..... Italy.

For information, tickets to all points and to reserve accommodation apply International S. C. Co's Offices, 9 Cockspur-st., London, or 3 Place de l'Opera, Paris.

Rome, Italy. Grand Hotel,

Opened in 1894. The most complete of Modern Hotels. Electric light throughout. American elevators.

Managers C. Ritz, of "Savoy Hot l," London, "Frankfurter Hof," Frankfort, a. M. A. Pfyffer, of "Gd. Hotel National," Lucerne.

Hotel de la Ville, Milan.

Florence, Hotel de la Ville.

Electricity. Steamheat. Wintergarden.

Hotel Chatham,