FOR LOW, ALL FOR LOW.

FURTHER SIGNIFICANT DISPLAYS OF THE SENTIMENT OF THE PEOPLE—BOSSES' CANDIDATES NOWHERE.

One of the passengers on the Empire State Express, which arrived here last evening, took a poll of his fellow-travellers who were registered in the enlarged city and intended to vote next Tuesday. They were fifty-two in all. The result was as follows:

Low	31
Tracy	11
Van Wyck	10
Total	52

All the trainmen were for Low. Of the 31 votes for Low, 18 were cast by Republicans and 13 by Democrats.

President Quigg, of the Republican City Committee, recently sent out copies of an alleged canvass of voters in the First Election District of the XXIIId Assembly District, giving 64 votes for Tracy, 64 for Van Wyck, 20 for George and 21 for Low. Since then a careful canvass of the district has been made by W. Dutcher, of No. 66 Broadway, and C. A. Hansmann, of No. 96 Broadway, with this result:

Low	129
Tracy	41
Van Wyck	38
George	13
Total	221

At a dinner of the Hospital Graduates' Club on Thursday evening a straw vote was taken, with the following result:

Low	22
Tracy	2
Van Wyck	1
Total	25

At a meeting of the Fourth Division First Battalion Naval Reserves, held Thursday night on the steamship New-Hampshire, the following straw vote was taken:

Low	22
Tracy	3
George	1
Van Wyck	0
Undecided	2
Total	29

"Mr. Tracy must know that he will be overwhelmingly defeated," says the Republican sending this news to The Tribune. "Owing to the sad death of Mr. George, Mr. Tracy owes it more than ever to himself and his party to withdraw from a hopeless struggle and ask the voters who are supporting him to vote for Mr. Low. Platt should be glad of the chance to permit this withdrawal to save himself from the ridicule which will be his when the vote is counted, and his candidate polls something like 25 per cent of the vote which will be polled by his two most formidable opponents."

H. R. Mayette, of No. 952A Greene-ave., Brooklyn, went into the office of a Brooklyn paper yesterday in a much disturbed frame of mind. "Why don't you publish the truth? Why don't you get the thing right about these canvasses?" he said. Mr. Mayette then gave his canvass of the two blocks on Greene-ave., between Reid-ave. and Broadway. The figures were:

Low	103
Tracy	21
Van Wyck	12
George	2
Doubtful	2
Total	140

The following letter from Benjamin & Caspary, Nos. 502 and 504 Broadway, addressed to the H. B. Claflin Company, was sent to the Citizens headquarters yesterday:

"Dear Sir: We wish to inform you that we are enthusiastically in favor of the election of Seth Low. This morning we failed to see our name mentioned among those advocating his candidacy. We therefore take this opportunity of letting you know how we stand. Respectfully yours, BENJAMIN & CASPARY."

The following poll was taken Thursday at the drygoods importing and jobbing house of Lee, Tweedy & Co., No. 86 Worth-st.:

Low	48
Van Wyck	15
Tracy	10
George	1
Undecided	4
Total	78

All these votes were cast for McKinley last year.

A poll of the voters in the Mercantile Library Building as to their choice for Mayor of Greater New-York gives the following result:

Low	44
Tracy	9
Van Wyck	3
Total	56

At the Packard College, yesterday, this was the vote:

Low	152
Van Wyck	64
Tracy	19
George	7
Total	242

A straw vote was taken on Thursday among the men connected with the firm of Abegg & Rusch, commission merchants and importers, of No. 92 to 96 Grand-st., New-York. The result of the vote was:

Low	36
Others, mostly George	6
Total	42

It has been the custom for the last few years in the Long Island Business College to take an ante-election vote. Printed ballots were distributed yesterday which conform to those now used at the polls. The students are fairly representative of the educated and business classes of Brooklyn. Three hundred and ninety ballots were cast, which were divided as follows:

Low	158
Tracy	98
Van Wyck	94
George	23
Gleason	13
Wardwell	4
Total	390

At a meeting Thursday night of the Commercial Club, a new organization of merchants on the lowest West Side, a poll of members present showed the following result:

Low	44
Tracy	11
Van Wyck	8
George	0
Total	63

The poll of the Thirty-third Election District of the XIXth Assembly District shows:

Low	112
Tracy	47
Van Wyck	19
George	7
Gleason	1
Undecided	12
Total	198

A letter has been received at headquarters of the Citizens Union from R. G. Betts of "The Wheel and Cycling Trade Review," saying that a poll of the voters of his establishment resulted as follows:

Low	19
George	13
Van Wyck	7
Tracy	4
Gleason	1
Total	44

Only voters living in Greater New-York were permitted to cast ballots.

A poll of the members of the Montauk Club, Brooklyn, taken Thursday night, came out this way:

Low	42
Tracy	6
Van Wyck	4
Total	52

The Twilight Club held its first dinner of the season Thursday evening at the Hotel St. Denis, Broadway and Eleventh-st. A straw ballot of registered voters present resulted in a decisive victory for Low as follows:

Low	30
Tracy	12
Van Wyck	3
George	1
Total	46

The George campaign managers took a straw vote Thursday at Dickenson & Brown's hat factory, in Kosciusko-st., Brooklyn, expecting to get nearly all the votes, because the Hatters' Union had indorsed George. Much to their surprise, Low was in the lead, the vote resulting as follows:

Low	24
George	23
Van Wyck	19
Tracy	8
Gleason	1
Total	75

The machine Republican campaign managers Thursday night gave out figures on twelve districts of the Twenty-third Ward, Brooklyn, which they have canvassed this week. The canvass was made on the old district lines, and twelve out of the thirty-seven old districts gave Low 1,127, or about 3,500 in the ward. There is no doubt whatever in the minds of good judges that Low will get from 5,500 to 6,500 votes in the Twenty-third.

HOME RULE DEMOCRACY'S RALLY.

TO FIRE ITS LAST GUN FOR SETH LOW TO-NIGHT AT LYRIC HALL.

The Home Rule Democracy of the city of New-York will hold a last grand rally for Seth Low at Lyric Hall this evening. Mr. Low will be present and speak. The other orators will be County Clerk Henry D. Purroy, Henry Murray, Thomas J. McManus, City Magistrate Charles E. Simms, jr., ex-Judge J. C. Julius Langbein, Assemblyman Charles C. Marrin and Senator Charles L. Guy.

THE MAYORALTY SITUATION.

WHAT LOW'S ELECTION WOULD MEAN.

From The Baltimore News.

The Low campaign is the most powerful and the most promising of all the efforts that have ever been made to put an end to this rottenness. Every lover of free institutions who has intelligence enough to realize what it means is hoping and praying for its success. If it does triumph—and there is excellent ground for thinking that it will—there will be a new feeling of confidence and courage throughout the country. The people will feel that the days of their helplessness are coming to a close. They will feel that the way has at last been opened to putting an end to the reign of organized corruption in our great cities, entrenched as it has been within the lines of party attachment and prejudice. New-York's victory will be Chicago's also, and Philadelphia's and Baltimore's. It will herald the time when the governments of all our cities will be administered for the benefit of their inhabitants, and not for the advantage of professional "politicians." Unless democratic institutions are a miserable failure, that time will come before long. The victory of Seth Low will incalculably hasten its coming. And when it does come the free and intelligent people of our emancipated cities will look upon the days when they writhed and struggled helplessly in the toils of a Croker, a Platt or a Rasin as a strange and ugly episode of the past, or as a horrid nightmare to which, by merely rousing themselves, they had put an end forever.

LOW HAS THE PEOPLE BEHIND HIM.

From The Philadelphia Ledger.

Low has no party machine at his back, but he has the people behind him, who will rejoice at his success and at the smashing of the Platt and Croker machines.

TOO MUCH PLATT.

From The Philadelphia Telegraph.

The plain state of the case is that Mr. Platt is using his control of the Republican vote in the consolidated municipality to elect the ticket put in the field by Tammany Hall, and his stake in the contest is, in the first place, the confirmation of his authority as the dictator of his party, and, in the second place, that share of the political plunder which his bargain with the Tammany chieftains awards to him. His defeat, to be secured by the defeat of the Tammany ticket, should be certain and overwhelming. Every right-minded citizen of this Republic is interested in such a vote as will put an effectual check upon this the most brazen attempt to carry bossism into extremes ever witnessed in our politics.

THE PRIZE JOKE OF THE CAMPAIGN.

From The Minneapolis Times.

Boss Platt's announcement that General Tracy is a winner is the prize joke of a most humorous campaign. Mr. Platt should be severely rebuked for playing the buffoon in the presence of death.

A BATTLE FOR THE SPOILS.

From The Chicago Journal.

Senator Platt has sounded his trumpet. He is as confident as he was when he went to St. Louis to prevent the nomination of McKinley. But exhortations are mingled with his predictions. Though he tells the Republicans of New-York that they have already won, and are winning in greater measure every day, he is not satisfied. He wants them to keep at it, just as if the issue were in doubt, so anxious is he that the city shall be brought to the support of their party "and the noble principles for which it stands." Those noble principles are some thirty-three thousand municipal offices, which Platt is anxious to control for the perpetuation of his power. The Republican voters had nothing to do with the nomination of the men who would distribute those offices in case of a Republican victory. The ticket was nominated by one person—Platt. Had he wished, he might have changed it at the last hour. It represents nothing but his will and a battle for the spoils.

COMPARED TO A RATTLE-BOX.

From The Milwaukee Journal.

The Greater New-York contest now lies between Seth Low and Tammany. The Republican machine seems to be in a deplorable condition. It has been suggested that it is sympathizing with the Wisconsin "rattle box."

A MODEL CITY GOVERNMENT.

From The Scottish-American.

Truly the election of Seth Low as the first Mayor of Greater New-York would be worth a hundred millions of dollars to the city, and ten times that to the country by the example it would give to other cities of independent government. Hitherto New-York has been for the most part ruled by bosses, who, if they did not steal directly from the public treasury, had their hands in every fat contract, which was given out to favored persons with the understanding that they would have a share in the plunder. If Seth Low is elected, all this underhand robbery will be stopped, and New-York will have a city government that will be clean and pure, one in which there will be no cheating by favored contractors, no wasting of the public money in jobs; one, indeed, that will be a model for all city governments in the country.

REPUBLICANS SHOULD DELIGHT TO HONOR LOW.

From The Indianapolis News.

Seth Low is such a Republican as the party should delight to honor.

LOW'S PROSPECT BRIGHTENING EVERY HOUR.

From The Chicago Post.

The chances of Seth Low, the candidate who deserves to win, are brightening every hour. The most sober and impartial observers now declare that he can win. The developments of the last week have been uniformly in his favor, and another week of energetic and enthusiastic work may give him the victory. The changes from Tracy to Low are significant and constant, and the remarkable Republican meeting addressed by such prominent and distinguished leaders as Strong, Root and Choate has opened the eyes of the independent Republicans to the real meaning of the Platt opposition to Low. Will New-York rise to the occasion and prove herself equal to her glorious opportunity?

A MAN OF HIGH CHARACTER.

From The Yonkers Statesman.

Mr. Low is capable and conscientious, and really anxious, above all things, to do his duty. He is a man of very high character, and it would be of great advantage for the consolidated city to begin its history with such a man in the City Hall. It is not evidence of disloyalty to their party for Republicans to advocate Mr. Low's election, and our belief is that the Republican party in New-York would have been greatly benefited had it accepted him as its candidate. The election of Mr. Low, we also believe, would be highly beneficial to the party, more so than the short-sighted politicians perceive.

THE FATE OF THE NEW CITY.

From The Jewish Messenger.

On Tuesday next the battle of the ballots will decide the fate of the new city. Shall New-York be governed by the people through their representative, or by the party leader dictating men and measures? Is duty to the city subordinate to party obligation?

Mr. Low is so eminent a citizen that he is absolutely trusted. He has borne himself during the campaign with candor and dignity. His election, for which we earnestly pray, will maintain and advance the standard of official duty—of public and private life in the great city. Mayor Strong's administration has proved a blessing in the superb progress toward good government and the happiness of the people. Merely to enumerate the immense gains effected—the Magistrates, the departments of Docks, Charities, Fire and Police, and, above all, the health conditions, the parks, the schools—shows clearly that the election of Seth Low next Tuesday is New-York's opportunity, and will inure to the benefit of men and mankind.

PLATT AND REPUBLICANISM.

From The Chicago Times-Herald.

A very large and respectable portion of the Republican party in New-York City will support Seth Low for Mayor instead of Mr. Platt's candidate. The future of the Republican party as an organization does not depend upon Mr. Platt's ascendency in New-York. Mr. Platt is not the Republican party. The selection of a man to manage the great municipal corporation should be left to the people of New-York, without interference from Tioga, Washington, Ohio or Nebraska.

LOW, CHOATE, FAIRCHILD.

A STIRRING MEETING IN WEBSTER HALL.

ALL THE SPEAKERS REFER TO MR. GEORGE'S DEATH AND PRAISE HIM AS A MAN—MR. CHOATE ON THE NOMINATION OF THE DEAD LEADER'S SON.

Webster Hall, Eleventh-st., near Third-ave., was the scene last night of another large and enthusiastic Low meeting. Long before the doors of the hall had opened, the VIth Assembly District was ablaze with fireworks. Low flags were fluttering in the air, while bands headed processions which marched through the streets carrying transparencies bearing the name of Seth Low, which were everywhere met with cheers and enthusiastic recognition.

The hall, which seats six or seven hundred persons, was filled to the doors. It was a Low crowd from beginning to end. At every mention of the name of the man who is leading the fight against bossism there were cheers given that could be heard for blocks around.

Edward B. Merritt acted as chairman of the meeting and introduced the following speakers: Francis C. Huntington, Citizens Union candidate for Alderman from the district; J. Z. Zachry and William H. Rand, jr. It was 8:45 o'clock when a mighty cheer from the street announced the coming of Mr. Low. He entered the hall a moment later, accompanied by William Jay Schieffelin, and received a rousing welcome from the audience, who stood on the chairs and waved their flags, while cheer after cheer was given for "the next Mayor of New-York."

Mr. Low was immediately introduced and began his remarks by a reference to the late Henry George, which was as follows:

The people of New-York take up their battle tonight for good government under the shadow of a heavy cloud. A brave man and a good citizen has fallen with his armor on. Almost with his latest breath he was fighting the people's battle against the one-man power of controlling nominations which threatened to deprive this city of the very substance of democratic government.

Henry George (cheers) was a man singularly pure in character, brave and straightforward in his ways. Men may not agree with all his teachings, but no fair-minded man ever doubted his sincerity. Before the beginning of the campaign he was warned that he was entering it at the peril of his life. But, willingly and knowingly, he accepted that peril because of his sense of the magnitude of the danger confronting our free institutions.

"Being dead he yet speaketh," and it cannot but be that his words and his acts at this crisis in the city's history will be remembered by a people capable of appreciating the sacrifice he has made in their behalf. (Prolonged applause.)

When a party organization becomes a machine, where the delegates at conventions carry out the desires and wishes of a boss and not those of the people whom they represent, then popular institutions fail and we have a one-man rule. Such a man can open or close the door of public life to every man in the community. The consent of such a man must be obtained before a candidate secures a nomination, and from that time on the man, when elected, comes under the control of the boss. That's why the people are disappointed. There is no such thing as popular government in such cases. If we want men of ability and integrity and intellect to occupy public positions we must make their nomination for office possible by breaking down this one-man power.

Mr. Low mentioned the method of his nomination by a petition signed by 15,000 subscribers, and exclaimed:

Who would believe that the party of Abraham Lincoln would contest such a nomination in the courts! It was but a just rebuke that the highest court of the State of New-York decided the case in favor of nomination by petition without the Judges leaving the bench.

It shows that the time has come when the people believe they have the right to nominate as well as to vote. We are contending for the very substance of popular government. The Citizens Union ticket has further claims for your suffrage, for it treats of civic questions. It is the only organization pledged to serve the city and the city only. See that you elect men who have a single duty, and that for the whole city.

Charles S. Fairchild followed Mr. Low, and after briefly impressing upon his hearers the necessity of insisting upon the control of the city's administration being wrested from the machine leaders and vested in the people, he concluded by paying a tribute to the memory of Henry George. "I hesitate to say anything about him," he said. "In the heat of the campaign, but my relations with him were those of personal friendship. It has been my privilege to know Mr. George for many years. He was a man of the purest and loftiest sentiments. To talk with him was like breathing the mountain air, wholesome and upbuilding. No one who knew him could wonder at the emotion and enthusiasm of his followers. He was one of the rare men who gave their lives for their cause."

While Mr. Fairchild was speaking, Joseph H. Choate entered the hall and was greeted with a loud and continued outburst of cheering. Mr. Choate, who had addressed another meeting earlier in the evening, did not speak long, and confined himself to a great extent to pointing out the disadvantages that the city labored under while ruled by a Tammany Hall administration. He condemned severely the plundering proclivities of the Tammany officials when they were in office, and maintained that if the improved methods of governing the city's affairs which were instituted by Mayor Strong were to be continued it would be done only by the election of Seth Low. Before he resumed his seat, Mr. Choate spoke in sympathetic terms of the death of Henry George, declaring that he had died as a hero, in his battle against the bosses. He touched with great delicacy upon the proposal to nominate Mr. George's son. Such a step, he pointed out, would be against the behests of the dead leader, who had over and over again advised his followers to vote for Seth Low, if his own election was looked upon as impossible. If the adherents of the Jeffersonian Democracy, Mr. Choate contended, wish to carry to a successful termination the issue for which Henry George was fighting—the extinction of the boss rule in this city—they should cast their votes for Seth Low.

THE TESTS SETH LOW WILL APPLY.

FITNESS TO RULE THE SELECTION OF CITY OFFICIALS, AND NO INFLUENCE CAN TURN OUT THE FAITHFUL.

In his letter of acceptance Mr. Low said that if he is elected—

"The Civil Service laws of the State shall be impartially enforced, by such methods as will insure a practicable and reasonable test of fitness and the selection of subordinate officers upon their merits, irrespective of political influence, so as to afford a fair chance to every citizen, without regard to race, religious belief or political affiliation.

"It shall be my endeavor to build up in all parts of the public service a spirit of honest pride, based upon the well-settled conviction on the part of every person in the city's employ that, so long as his services are needed and he renders them faithfully and well, no influence in the city shall be able to turn him out; while the moment he fails in his duty, no influence shall be strong enough to keep him in."

PNEUMATIC TUBES SUCCESSFUL.

THE MAILS DISPATCHED RAPIDLY—EXTENSIONS OF THE SYSTEM, AND ITS POSSIBILITIES.

The pneumatic-tube system has now been in use at the General Postoffice Building for nearly three weeks, having been placed in regular operation by the Government authorities on Monday, October 11, and it has been doing duty smoothly, easily and rapidly. The only portion of the system completed is that which runs between the General Postoffice and the station at the Produce Exchange. No doubt was entertained from the first that the pneumatic tubes would save a great deal of time. This was admitted in advance, for it had been demonstrated in Philadelphia. But in that city the tubes are only six inches in diameter, while those in this city are eight inches in diameter. The increased carrying capacity thus gained greatly enhances the value of the system. In Europe the same system is in use in some cities, but three-inch tubes are the largest that are there considered practicable.

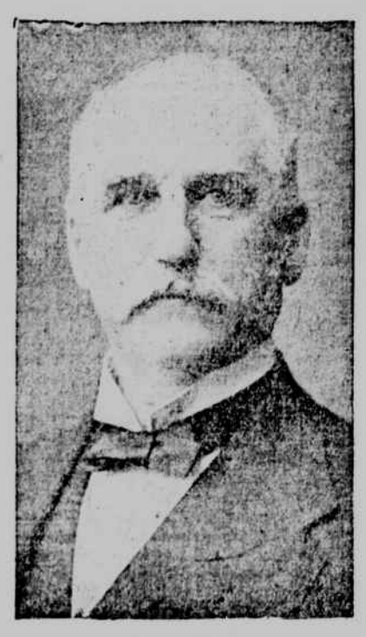

C. J. RYAN.
(Contractor for the Tubular Dispatch Company's pneumatic system.)

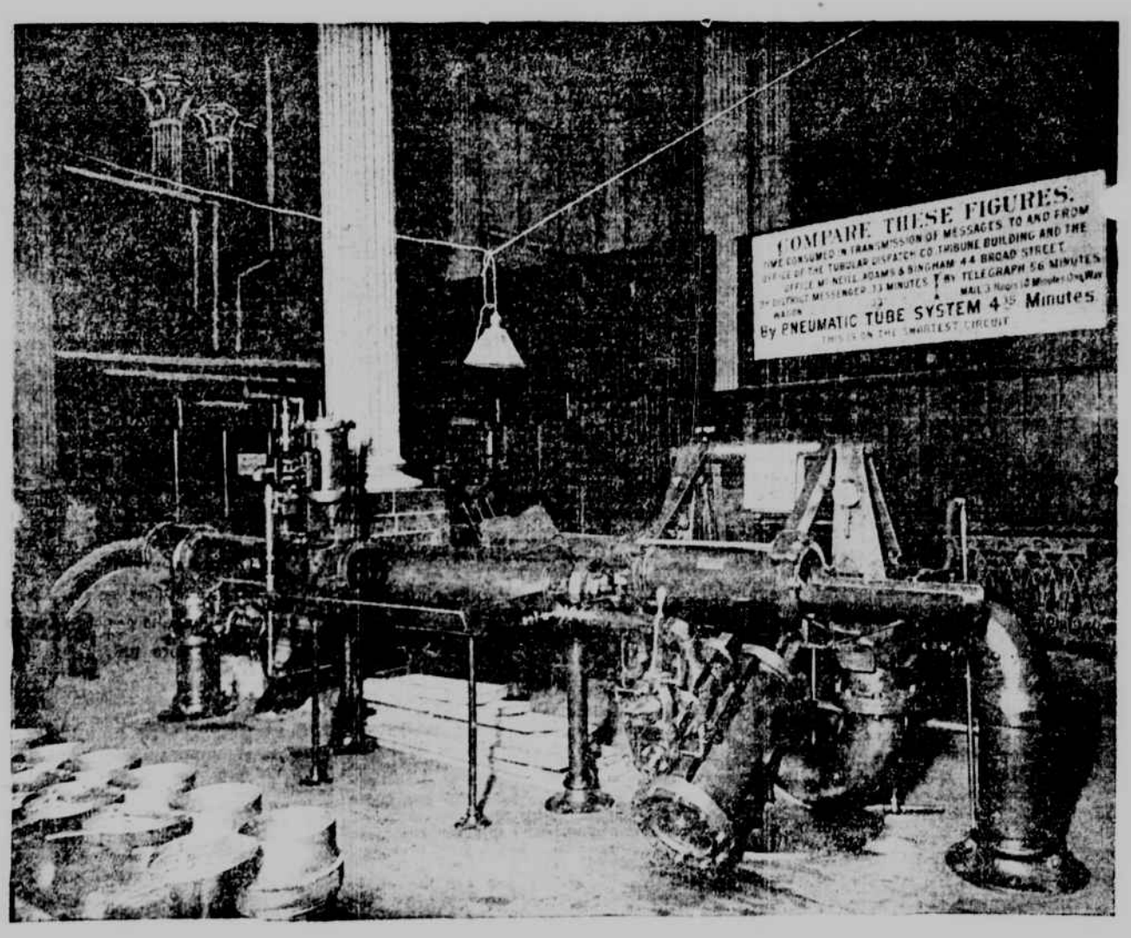

TUBULAR DISPATCH COMPANY'S PNEUMATIC RECEIVER AND TRANSMITTER AT THE POST OFFICE

The Government authorities express themselves as highly pleased with the working of the new system thus far. The distance from the General Postoffice to the Produce Exchange is covered in less than one and a half minutes. Moreover, they expect great things from it in future, as an aid to the rapid transmission of mails, not only within the limits of the city itself, but throughout the country. No city is regarded as so distant from New-York that it will not be a gainer by the time saved in the transmission of mails by the pneumatic-tube system. Second Assistant Postmaster-General Shallenberger says that the Government expects to be able to save enough time by this system in the dispatch of mails to distant cities so that those cities will get their mails from twelve to thirty-six hours sooner than heretofore.

But the promoters of the pneumatic-tube system claim other things for their system beyond the rapid transmission of mails. They claim that all sorts of merchandise can be sent safely and quickly through the tubes, and their claim has been well borne out by the trials of the pneumatic tubes. On the day of the formal opening of the line at the General Postoffice various things were safely sent through the eight-inch tubes, the assortment ranging from a live and full-sized cat to a magnum of champagne. Many possibilities in the way of usefulness are thus presented. The next portion of the system to be opened for use will be the line running from the Grand Central Station to the General Postoffice. Work on this section is already far advanced, and it is expected that it will be completed by the last of November, at latest.

CITIZENS UNION SANGUINE.

GEORGE MEN EXPRESSING THEIR DETERMINATION TO VOTE FOR LOW.

Reports from the Assembly district organizations to the headquarters of the Citizens Union last evening stated that many men who had been supporters of Henry George in the campaign had visited the branch headquarters during the day and had expressed their determination to work and vote for Mr. Low as the most effective way of keeping up the fight against the bosses which Mr. George had been making. The following statement was given out at the headquarters of the Citizens Union last evening:

"In the judgment of the Campaign Committee the situation, as far as the Citizens Union is concerned, is in no wise changed by Mr. George's untimely death. The committee is entirely sanguine of Mr. Low's election. Reports on all sides are extremely favorable."

A TRACY MAN'S RASH STATEMENT.

HE FINDS LOW MEN WHERE HE THOUGHT THERE WERE NONE AND LOSES HIS WAGER.

One of the oddest propositions of the campaign came yesterday afternoon. An enthusiastic Tracy man entered the office of H. C. Du Val, and in the course of a conversation said: "I live in an apartment-house at No. 1,910 Seventh-ave., corner of One-hundred-and-sixteenth-st. Of forty voters in the house not a single one is for Low." Mr. Du Val took exception to the statement. "I don't know where you live," he said, "and I don't know anything about the tenants, but if there are forty voters in the apartment-house, as you say, I will wager there is at least one Low man in the house." The other demurred, and finally a bet of a box of cigars was made. It was left to a Tribune reporter to poll the house and decide the wager. Eighteen apartments were found, and this is the result:

Untenanted	5	Low	2
Absent from home	2	Didn't speak English	1
Van Wyck	2	Undecided	1
Tracy	2		

This house is known as the Manning apartment-house. The poll was taken carefully and can be verified.

SUGGESTED CHILLINESS.

From The Cleveland Plain-Dealer.

"Scroggins says he dreamed of poor Professor Andrée last night."

"It's about the time of year for Mrs. Scroggins to have cold feet."

The American Monthly Review of Reviews

EDITED BY ALBERT SHAW

OUT TO-DAY IN NEW YORK AND BROOKLYN WITH

A Character Sketch of HENRY GEORGE. By Arthur McEwen.

A Summing up of the Greater New York Campaign.

Pictures of all the Notable Figures.

Discussion by the Editor of the Latest Phases of the Mayoralty Struggle.

The History of the Campaign told in Caricature. (Nine pages of the most striking cartoons.)

ALSO IN THIS NUMBER

FROM THE LAKES TO THE SEA: New and Marvelous Engineering Feats that now make possible the Great Ship Canal. By Carl Snyder.

ARTICLES ON

Canovas, Sagasta, and the Situation in Spain.

The Bayreuth Plays.

The Late Charles A. Dana.

The New Biography of Lord Tennyson.

Thirty more subjects in this number of like timeliness and importance.

Nearly a Hundred Valuable Illustrations

For the wide-awake people of the Greater New-York THE AMERICAN MONTHLY will be an indispensable news magazine during 1898. The titles above are a suggestion of what it does each month for its readers. As the Bookman recently said, it is

"A GREAT MONTHLY NEWSPAPER."

On all news-stands, 25 cents. Subscription, $2.50 per year.

THE AMERICAN MONTHLY REVIEW OF REVIEWS
13 ASTOR PLACE, NEW YORK

TO-DAY'S WALL-ST. MEETING.

A GREAT DEMONSTRATION OF THE REVOLT AGAINST BOSSISM.

THE CALL SIGNED BY A LONG ARRAY OF WELL-KNOWN BUSINESS AND PROFESSIONAL MEN—MEMBERS OF BOTH PARTIES SHOWN TO BE AT ONE IN THE DEMAND FOR MUNICIPAL FREEDOM.

There is every prospect that the Seth Low meeting to be held this afternoon, beginning at 12:30 o'clock, at Broad and Wall sts., opposite the Sub-Treasury, will be a demonstration of the revolt of the citizens against the bosses as impressive in its way as was the tremendous meeting in Carnegie Hall a week ago Thursday night. The speakers represent in their views on National issues both the great National parties, but on the question of the coming municipal election they have one common opinion. That opinion is that Tammany must be crushed if the greater city is to prosper and be a pride to its citizens and an example for the cities of the world, and that the most effective means of crushing Tammany is for all opponents of Crokerism to unite in the election, by a decisive plurality, of the leading anti-Tammany candidate, Seth Low, as Mayor of the Greater New-York.

A list of well-known orators will address the great gathering—James C. Carter, Charles S. Fairchild, Seth Low, C. C. Beaman and J. Kennedy Tod—and Mayor Strong is to be the presiding officer. The call for the meeting is signed by a long array of prominent business and professional men, who, like the speakers, are divided in their National political faiths, but are heartily united in this most important municipal contest in the conviction that the business interests of the city are threatened by the present political situation, and that the dreaded possibility of a return of Tammany Hall to power can be most surely averted by voting for Mr. Low, whose chances of election now seem so bright. It is a significant fact that the election of Mr. Low is advocated by the organizers of the great sound money parade of last October. The drygoods men, too, are practically a unit in support of Mr. Low's candidacy, among the signers of the call for this afternoon's meeting—all of whose signatures are those of individuals, not of firms—being such men as John Claflin, head of the H. B. Claflin Company; W. E. Tefft, of Tefft, Weller & Co.; James H. Dunham, of Dunham, Buckley & Co.; Edward D. Page, of Faulkner, Page & Co.; Edward E. Poor, jr., of Denny, Poor & Co.; Thomas Achells, of F. Vietor & Achells; Woodbury Langdon, of Joy, Langdon & Co., and Sigourney W. Fay.

TO-DAY'S CITIZENS UNION MEETINGS.

The Citizens Union programme of meetings in this city to-day and to-night is the following:

At Broad and Wall sts.—A Business Men's Seth Low meeting will be held at the noon hour. The meeting will be presided over by Mayor Strong. The speakers will include Seth Low, Charles S. Fairchild, J. Kennedy Tod, J. C. Carter, C. C. Beaman and others.

Durland's Riding Academy, Fifty-ninth-st. and the Boulevard—A mass-meeting will be held in the evening, at which James A. Punderford will preside. Speakers: Seth Low, Oscar S. Straus, Mayor Strong, John Harsen Rhoades, W. S. Ellison, General Anson G. McCook, John Jay Chapman and Howard P. Okie.

Sheridan Square, Fourth-st. and Washington Place—Open-air meeting; evening. Speakers: Seth Low, Mayor Strong, General Anson G. McCook, Austen G. Fox, Bion L. Burrows and Edward F. McSweeney. The meeting will be presided over by Henry E. Howland. Music and stereopticon views will be provided.

Lyric Hall, Sixth-ave., between Forty-first and Forty-second sts.; evening—This meeting will be held by the Purroy Democracy, and will be addressed by Seth Low and a number of prominent Purroy Democrats.

PROVED HIS ASSERTION.

From The Washington Star.

She—What did you mean by circulating the report that I lived a hand-to-mouth existence? How dare you?

He—Well, that was the way it seemed to me. Whenever I call on you, you put in most of the time yawning.

A Fascinating Book

Everyone that cares to know of the customs, traditions, landmarks, topography, and noted men and women of old-time New York, will be delighted with the only complete and standard

History of the City of New York

By Mrs. MARTHA J. LAMB. New edition enlarged and extended by Mrs. BURTON HARRISON. Besides possessing historical authority, this book abounds in social, local and anecdotal interest. To its reader, every part of the city becomes alive with new associations. 3 volumes. Royal octavo. Profusely illustrated. $15.00 net.

"By far the best history."—George Bancroft. "Rich with information."—Geo. Wm. Curtis. "Absolutely sure of a reading."—Edmund C. Stedman. "Admirable addition to private or public libraries."—Chicago Tribune. "Indispensable to the student."—Nation. "A striking record clearly set forth and altogether inspiring."—New York Times.

A. S. Barnes & Co.,
Publishers,
156 FIFTH AVENUE, NEW YORK.

CITIZENS' UNION.

Vote Under this Emblem

For SETH LOW

and the Citizens' Union Ticket.

A DISTINGUISHED REPUBLICAN'S

OPINION OF THE

Democratic Candidate for Controller of Greater New York.

BIRD S. COLER.

Judge Dillon's letter.

New-York, October 1st, 1897.

Dear Mr. Coler—No political or party divisions of opinion can prevent me from extending to you my personal congratulations on your nomination for the important and responsible office of the first Controller under the Greater New York Charter. Your wide general experience in business, and particularly in connection with municipalities and municipal credits and securities, especially fits you for the varied duties of this office. Very truly yours,

(Signed.) John F. Dillon

Bird S. Coler, Esq., 84 Nassau street, New York.

IF YOUR HOUSE WAS Cold Last Winter drop us a line and we will estimate on the cost so we can GUARANTEE to make it Warm This Winter.
JANES & KIRTLAND,
110 Beekman St., New York.

CARPET CLEANSING T. M. STEWART 326 7th Ave., NEAR 28TH ST Established 1863. Tel. 1152 38th St. Send for Circular

PURE AIR can be secured and maintained in any building by using the "STAR" VENTILATOR. Our books on Ventilation, Merchant's Metal Spanish Tile and High Grade Roofing Tin, Free. MERCHANT & CO., Inc. PHILADELPHIA.

BICYCLISTS! Accidents will happen and sore muscles and lameness often follows a ride, so always have near at hand a bottle of RADWAY'S READY RELIEF. It instantly relieves and quickly cures Sprains, Bruises, Contusions, Chafings, Sunburns, Mosquito Bites, Rheumatism and all Aches and Pains. Taken also inwardly for all Bowel Pains, Diarrhœa, Cramps, Cholera Morbus, &c. Sold by all Druggists.