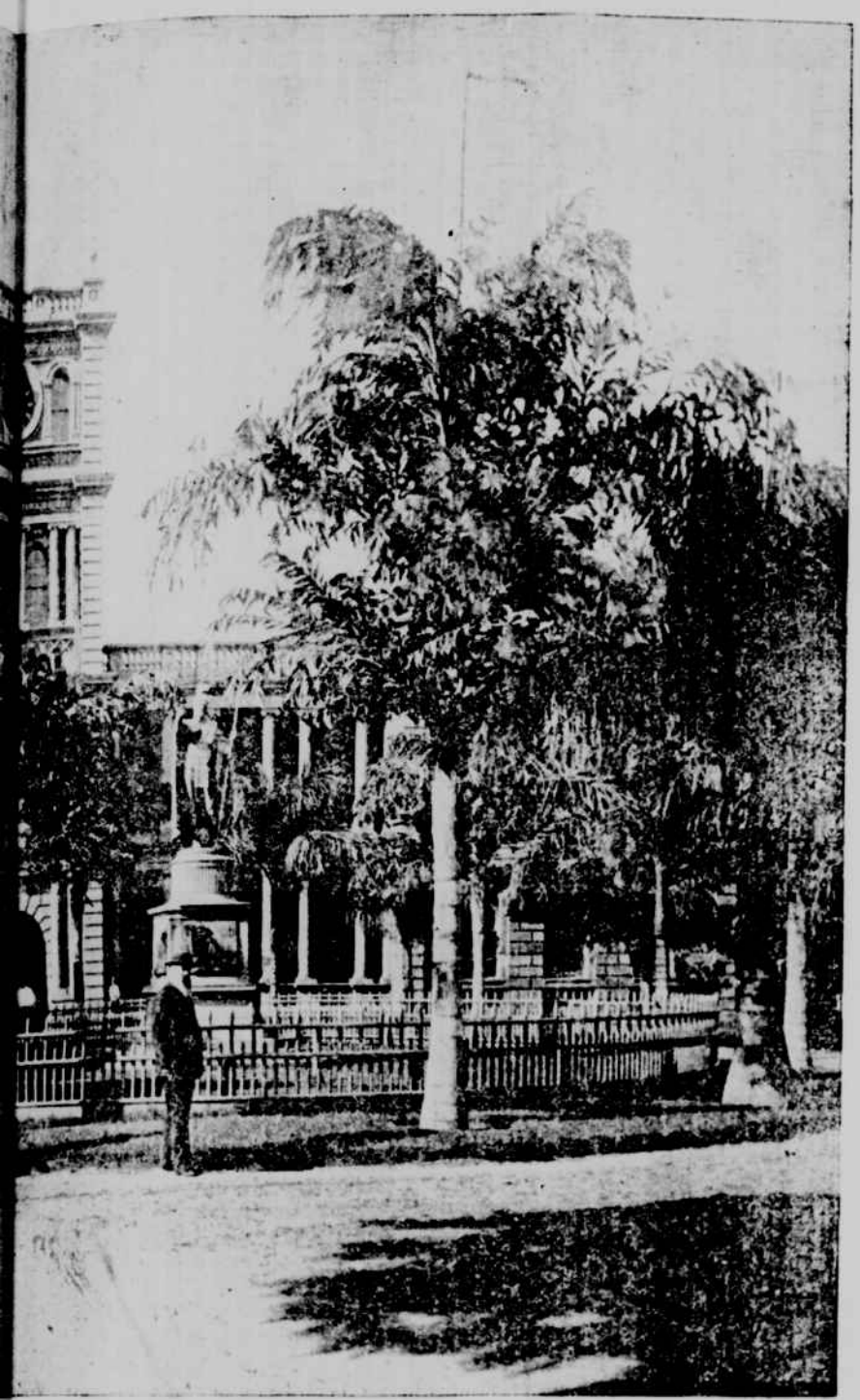

UILDING, HONOLULU.

A GROUP OF HULA DANCERS.

A NATIVE POI PARTY.

ONOLULU.

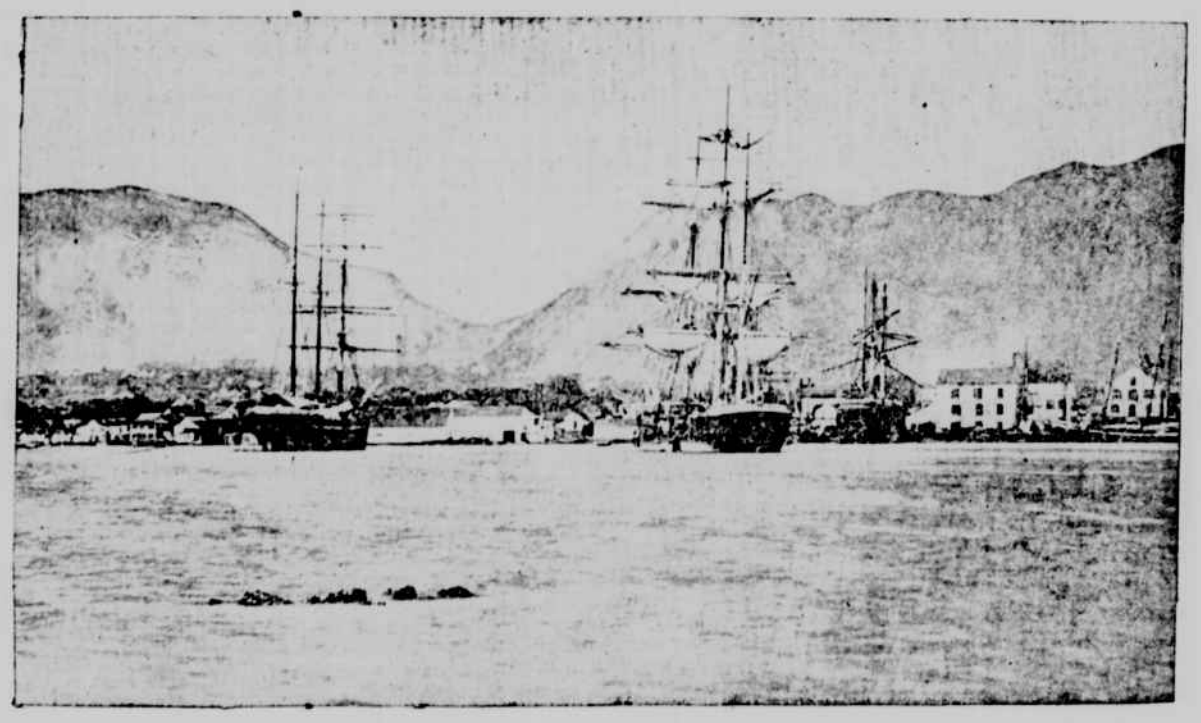

THE HARBOR OF HONOLULU.

OSSESSION OF THE UNITED STATES.