# AT THE THOUSAND ISLANDS

MANY PEOPLE ENJOYING THE ST. LAWRENCE'S COOLING BREEZES AT THE HOTELS.

Thousand Islands, Alexandria Bay, N. Y., July 14 (Special).—The season of social gayety at the New Frontenac is now at its zenith and large numbers from New-York are enjoying the river breezes from its spacious verandas. The Knapp Orchestra, of Syracuse, is at the Frontenac and its programmes are one of the most pleasing treats offered to the guests there. Evening dances are in order and the elite of the Frontenac and the cottagers from the adjacent islands enjoy them. A sacred concert was given at the Frontenac Sunday afternoon. These concerts will continue throughout the summer.

Mr. and Mrs. Marcus Stein and two children, of New-York, are recent arrivals at the New Frontenac.

Next season the management of the Frontenac will have placed in the hotel a system of scientific health baths.

Mrs. G. W. Flower, Mrs. R. P. Flower and Mrs. J. B. Taylor, of Watertown, are spending a few days at the Frontenac.

It is expected that Admiral Dewey will divide his time during his visit to the islands between the Frontenac and Mr. Shanne's home on Cherry Island.

New-York guests at the Frontenac are Miss Anna King, Miss Edith King, Mr. and Mrs. Benjamin Veit, Miss E. G. Allen, Mr. and Mrs. H. H. Plough, Mr. and Mrs. C. F. Southworth, R. S. Thomas, F. C. Hodgdon, William P. McCarthy, Mr. and Mrs. F. J. Gast, W. E. Young, W. A. Hunter, F. S. M. Blum, F. Melville Blum, A. R. Blum, William Knabel, Charles A. Meyers, Mrs. C. R. Christy, William Christy, Miss Gladys Christy, Mrs. Charles Myers and Charles Myers, jr.

Colonel O. G. Staples is expecting a number of prominent people at the Thousand Island House this month, including Governor Roosevelt, Congressmen Henry Powers, of Vermont; Swanson, of Maryland; Bankhead, of Tennessee, and Bailey, of Texas.

New-York guests at the Thousand Island House are Sam Rothenberg, A. Wulff, Miss Wulff, Mr. Goldendecker, Mr. and Mrs. W. H. Clark, Colonel F. G. Green, Mrs. Syman, Mr. and Mrs. C. C. Gillette, Mr. and Mrs. W. E. Young, F. J. Gait, F. K. Robertson, J. F. Quinn, J. S. Langworthy, Mr. and Mrs. J. B. Watkins, Mr. and Mrs. R. P. Simmons, Mr. and Mrs. Michael Hoar, Miss Anna G. Larkin, Mr. and Mrs. W. E. Mosley, Miss E. J. Hennon, Miss A. L. Montford, Mr. and Mrs. G. W. Campbell, W. H. Lovejoy, Miss E. L. Boden, Miss L. Cavanaugh, Miss M. Marthens, Miss M. Keenan, Miss A. E. Spears, Miss M. G. McGill, Miss H. L. McDevitt, Miss H. Hall, Mrs. W. Burton, Miss A. E. Scannel, George I. Bailey, W. A. McAndrew and O. P. Conant.

New Marsden House—Richard Feige, Miss Feige, Mrs. M. Williams, John F. Lovegood, Mrs. H. Shebel Fitch, Miss Ella Fitch, Charles M. Dey and Arthur Meyer.

The superintendents of the Prudential Life Insurance Company of Newark held a three days' session at the Crossmon House, Alexandria Bay. The National Fraternal Senate, composed of many of the leading lawyers of the United States, will hold a ten days' session at the Crossmon House, beginning Monday, July 16.

Mrs. L. Lyman, of New-York, is spending the summer at Gananoque Inn.

The State Summer Institute, at Thousand Island Park, opened Tuesday, with Charles Sharer, of Watertown, conductor. About two hundred teachers were in attendance.

Miss May Irwin is one of those who will remain at the islands through July and August. Miss Irwin has a trim naphtha launch, The Countess, and enjoys the fishing on the river, accompanied by her two sons.

Miss Clara Barton will not occupy her island home this season.

Hiram Schoonmaker and Mrs. Leslie Schoonmaker, of New-York, are among the guests of the Columbian Hotel, Thousand Island Park.

George L. Hasbrouck, of New-York, arrived recently with his family at Manhattan Island.

Mr. and Mrs. F. C. McKeever, Elijah Jenks, jr., and Joseph A. Jupp, of New-York, are guests at the Murray Hill Hotel; also George O. Moule. A large number of New-York teachers registered at Murray Hill.

## *WATCH HILL'S COOL WEATHER.*

AN INFLUX OF VISITORS FROM THE MOUNTAINS—THE MISQUAMICUT GOLF CLUB ELECTIONS.

Watch Hill, R. I., July 14 (Special).—Cool weather has prevailed this week at this favorite summering place, which has caused an influx of visitors from the mountain resorts, where the humidity is beginning to be felt. The bathing, which is unexcelled here, is greatly enjoyed. Patrons of Watch Hill can have at will the surf bathing of the ocean or still water bathing, where the temperature is normal. Bathing is one of the strong points of Watch Hill.

The annual meeting of the Misquamicut Golf Club has been held, and the following officers were elected: President, Sherman W. Knevals; vice-president, Robert F. Ballentine; honorary secretary, Robert K. Clark; treasurer, James M. Pendleton; captain, Frank B. Wesson.

Governing Committee—Sherman W. Knevals, Robert F. Ballentine, James M. Pendleton, Robert K. Clark, Frank B. Wesson, ex-officio; William A. Proctor, Josiah H. Clarke, Dudley Phelps, Vachel W. Anderson, William H. Merrill, Edward Harland, W. Snowden Smith, William M. Greene, Thomas Thatcher, Herbert N. Fenner, S. L. Schoonmacher, S. Stark Wayne, D. Newton Barney and Nelson Perin. Clubhouse Committee—Sherman W. Knevals, ex-officio; Mrs. Nelson Perin, Mrs. Frank B. Wesson, Mrs. V. W. Anderson, Mrs. Herbert N. Fenner.

Greens Committee—Frank B. Wesson, ex-officio; Vachel W. Anderson, W. H. Merrill, W. Snowden Smith and Robert K. Clark.

Handicap Committee — Vachel W. Anderson, Frank B. Wesson, Thomas Thatcher and William H. Merrill.

Thomas Backus, of Providence, will complete his forty-seventh year at Watch Hill at the end of the summer. He is at the Atlantic House.

Colonel M. M. Blunt and Mrs. Blunt, of the United States Army, are at the Larkin House. Colonel Blunt was formerly in charge of the testing of guns at East Beach.

Mrs. A. Autisdel is a guest at the Ocean House.

The regular Sunday evening concerts at the Larkin House are proving to be popular with the guests at the Hill, many coming from the other hotels to listen to them.

The first formal dress hop of the season was given at the Watch Hill on Wednesday evening and proved to be an enjoyable affair. The house orchestra furnished special music for the occasion.

S. M. Felton and his family are here for the summer. They are stopping at the Ocean House.

The latese arrivals at the different houses are as follows:

Pilmpton House—Paul H. Bacon and David E. Kaster, of New-Haven; Frederick L. Doscher and V. Howe, of Brooklyn; H. H. Tashjian, of Springfield; E. H. Strickland, of Norwich; Dr. T. R. Rowe, of Providence; Mrs. O. H. Luce, Miss Sadie Luce and Mrs. E. J. Kenney, of Worcester; A. Sharon, of New-York.

Larkin House—James Watson, Mr. and Mrs. F. J. Hulton, of Paterson; H. E. Moore, of Boston; P. Thompson, E. Y. Gibson, of New-York; John Baxter, of Englewood; Mr. and Mrs. Fred Cook and two children, of Upper Montclair; Mr. and Mrs. E. L. Hixon, Miss Beatrice Hixon, of North Attleboro, and Mrs. W. A. Hanshaw and two children, of Cleveland.

Atlantic House—W. Alexander Briggs, of Ashaway; Miss Smith, of Rockarth, Conn.; Mr. and Mrs. George O. Stevens, of Brookline; S. A. Banks, of Springfield, and W. H. Thomas, of Worcester.

Ocean House—J. H. Brooks, William F. Baker, Morton Peck, C. N. Gibson, Mrs. George L. Whitmen, the Misses Whitman, of New-York; Mr. and Mrs. W. W. Tracey, Chicago; Ira C. Peck, Charles H. Marsh, F. E. Belden, of Hartford; Miss F. B. Parker, of New-Haven; Mrs. J. R. Reed, Miss Clarke, E. T. Reed, of Albany; J. M. Carlyle, S. P. Chittenden, J. F. Kenney, of New-London; Mrs. Ridley Watts, of Morristown, N. J.; Mrs. and Mrs. W. B. Fay, Edward Fay and Marion Fay, of Southboro, Mass.

Watch Hill House—Mr. and Mrs. F. Hotchkiss, of New-Haven; Edmund H. Burr, of Montclair, N. J.; Mr. and Mrs. William W. Tracey, of Chicago; Mr. and Mrs. A. F. Lippincott, of Philadelphia; O. C. Paul, W. I. Paul, of Cambridge; F. C. Moulton, Charles A. Gates, of Willimantic, Conn.; R. J. Davis, J. D. Lucy, of New-York; Mrs. S. Galbreth, Mrs. M. Campbell, Miss Ida B. Galbreth and Miss Margaret Galbreth, of St. Louis.

## *GOLF IN THE WHITE MOUNTAINS.*

THE POPULAR DIVERSION OF THE SEASON—PROMINENT ARRIVALS AT HOTELS AND COTTAGES.

Bethlehem, N. H., July 14 (Special).—It was not so long ago that the advent of golf into the White Mountains was sniffed at with derision by many of the hotel keepers, who adjudged it as "only another fad," and one which must of necessity be shortlived. But they acknowledged their mistake gracefully when the flat went forth that this was a kingdom in which Colonel Bogey was bound to reign, and they have nearly all prepared links for his majesty.

During the last three years the interest has grown apace, and no one now is more interested than the manager of the hotel himself, who may be seen at every recess from his managerial duties "swatting the pill," and the charms of scenery are as nothing compared to a beautiful drive or a phenomenal put.

Every resort in the mountains now boasts its own course, while some are the fortunate possessors of several, owned by the different hotels. The Waumbek links at Jefferson is the longest, being over three miles around the eighteen holes. That at the Profile House ranks next in length, with a 5,280 yard course. The Mount Pleasant, Intervale, Maplewood and Bethlehem links come next in order, and there are innumerable other courses from Colebrook to Conway and Whitefield to Woodstock. The first tournament of the season was played at Intervale on Friday with thirty-eight competitors, and was won by Brice Evans, of Boston, with a record of 78.

The Bethlehem Golf Club has expended a large sum in keeping up its links, which is in charge of David Kay, formerly with the Florida East Coast Golf Club at Miami, Fla. A match was played on Thursday between Louis Mollenhauer, of New-York, and C. H. Roberts, of Boston, resulting in a victory for Mr. Roberts by 2 up and 1 to play.

Bethlehem has long been recognized as the social centre of the White Mountains, and the hotels are all filling rapidly. The Sinclair, which is the largest, is a favorite resting place of many prominent New-Yorkers, among whom are Professor and Mrs. Louis Mollenhauer and Master Louis Mollenhauer, jr., Mr. and Mrs. Edward L. Graef, three children and maid; William Erdtman, Miss Erdtman, George H. Blish, Mrs. D. J. Runyon, Ralph Runyon, Mrs. S. Blum and the Misses Blum.

The Maplewood is entertaining many New-Yorkers, most of whom are old guests returning for another season. Mr. and Mrs. W. H. Porter are comfortably located in one of the cottages, which they have taken for the season. E. Burton Hart and family, of New-York, are once more among the guests, and brought with them their fine turnout, which attracts much attention upon Bethlehem streets.

James Harper, of the firm of Harper & Bros., is with Mrs. Harper and the Misses Harper domiciled here, as are also Mr. and Mrs. Charles R. Fowler.

Dr. and Mrs. Dudley Tenney, of New-York, are enjoying a season at the Maplewood, while others who arrived at the same time from the metropolis are Mr. and Mrs. Samuel D. Styles, Mr. and Mrs. J. McDonough, Mrs. Elmer E. Darling and Mrs. B. F. Dos Passos, accompanied by her son, Cyril Dos Passos.

It is gay at Waumbek now, and besides golf, horseback riding is highly popular, and the string of thoroughbreds which were brought up by James Dwyer, master of the Ocean County Hounds at Lakewood, are in constant demand. Following the hounds is indulged in by the more daring riders, who think nothing of taking a five rail fence, but most riders at present prefer the smooth, hard country roads to riding across country.

Among prominent arrivals at the Waumbek may be mentioned Mrs. James Gallatin and J. N. Gallatin, of New-York, who will spend the season here. Mr. Gallatin has a four-in-hand coming up from his country place soon, and will drive a party of young people up the Connecticut Valley to Dixville Notch, where they will put up at the Balsams.

The morning and evening concerts by the orchestra have many appreciative listeners, and the young people dance informally every evening, but it is yet a little early for the more formal entertainments which will follow later on.

Among old guests who are enjoying another season here are Mrs. Theodore D. Howell and Miss Reuter, Miss Faye and Miss A. M. Faye, Miss M. Sinclair Burkan and Miss C. F. Birken, Mrs. J. E. Moore, Joseph Parker and family and Mrs. A. G. Rolston, all of New-York.

Mr. and Mrs. G. Jewett, of New-York, arrived at the Waumbek for a few days last week. They are driving through the mountains in their trap, and are having a most enjoyable trip.

W. N. P. Darrow and Milton Cornell, of the Profile House Golf Club, are at the Waumbek for a few days, playing over the course and getting in trim for the coming tournaments.

James S. Baker, of East Orange, a well known New-York publisher, is, with Mrs. Baker, spending the season at the Waumbek.

The Mount Pleasant House is entertaining a goodly number of guests, and is even now refusing many applications for August.

Mrs. John M. Dodd, jr., and Howard M. Dodd, of New-York, are comfortably located here for the summer, and Mr. Dodd is making some fine records on the links of the Mount Pleasant Golf Club.

Mrs. William Gaston Sargent is among the guests at the Mount Pleasant, where she has consented to take a class in drive and bridge whist. She goes also to the Crawford and Twin Mountain houses.

A New-York party at the Mount Pleasant includes Mr. and Mrs. William V. Creighton and Mrs. M. E. Burke.

Mr. and Mrs. Hampden Waldron, of New-York, are among the season guests here.

Dr. J. Blake White has arrived, and taken up the brassie and the cleek, while as president of the Mount Pleasant Golf Club many duties devolve upon him, as well as the amicable settling of many a disputed score.

Mr. and Mrs. J. E. Lough are spending their honeymoon at the Crawford House, which is also entertaining many other New-Yorkers.

Mrs. Annie Trumbull Slosson has been entertaining Mrs. Packard and Miss Packard, of Boston, at her Franconia cottage, under the shadow of Mount Lafayette.

James H. Jones and Miss M. Tripp, of New-York, are guests at the Twin Mountain House, where they spend much time upon the links.

Wentworth Hall, at Jackson, was one of the earliest hotels in the mountains to open, and is entertaining a large number of guests, while Gray's Inn continues to hold its popularity with young people.

The Profile House is the summer home of many representative New-Yorkers, many of whom have taken one of the Profile cottages for the season. Among the latter are J. M. Cornell and family, John Notman and the Misses Violet and Betty Notman, W. F. Bridge and family and C. H. Haskins and family.

J. A. Hawkesworth and John Hawkesworth, of New-York, who have spent so many seasons here, are welcomed back by their many friends who have also returned to summer under the watchful eye of the Old Man of the Mountain, whose presence is supposed to guard the sojourner here from all harm.

The Rev. and Mrs. H. M. Sanders and Mrs. Theron R. Butler, of New-York, are at one of the Profile cottages, where they are receiving their friends.

Among other New-Yorkers registered here for the season are Mr. and Mrs. A. B. Twombly and Dr. and Mrs. J. Rudish. Others from the metropolis are Mr. and Mrs. E. M. Fulton and family, Mrs. C. B. Jackson, F. W. Jackson and family, Mrs. Robert Nicol, J. J. Howell, Miss Hyde and Mrs. Moses Hopkins.

# THE FIRST LIVELY WEEK.

NEWPORT'S GAY SEASON STARTED EARLIER THAN USUAL—CONCERTS AT THE CASINO—SUMMER RESIDENTS AND THEIR GUESTS.

Newport, R. I., July 14 (Special).—This has been the first really lively week of the summer in a social way. In this respect the season opens a little earlier than usual, due to a combination of interesting occurrences—the Havemeyer-Whiting wedding, the first series of yacht races and the opening of the Casino for the summer's gayeties. Aside from these the social entertainments as yet have been neither many in number nor elaborate in their appointments, being, as usual at the beginning of the season, quiet affairs in the form of luncheons and dinners, with a few receptions on a small scale.

Not only was the wedding of Miss Whiting and Mr. Havemeyer the most brilliant affair of the season thus far, but it is probable that it will be reckoned as among the notable social occurrences of the summer of 1900. It was marked by all those features which characterize a marriage in high social life here during the gay season, with rather more than the customary element of novelty and informality. It also served as the occasion for the first large gathering of the cottage residents this summer, and coming at a comparatively early date will doubtless tend to start the social life of the season at an unusually lively pace a few weeks in advance of August 1.

Immediately following the wedding day came the preliminary series of three special races, arranged by the New-York Yacht Club. These tended to keep many of the cottage people in town, and also brought here many others who are especially interested in all that pertains to yachting. Although the first day's weather was decidedly unfavorable, the season on the water opens well, and gives promise of being one of the most varied and attractive in recent years. Next week will begin the special series of ten races by the Newport association for the new 70-footer class, and on days when there is no other race there are always the 30-footers, whose owners seem never willing to let a day slip by without testing the speed of these popular little craft and the seamanship of their skippers.

While the Casino has been open and the court, lawn and squash tennis courts have been in use for several weeks past, and there have been many frequenters of the club and the grounds, the season really opened Monday morning, when Mullaly's Orchestra, which has come to be a fixture at the Casino, began its series of concerts on the horseshoe piazza, playing to a good sized audience. On Wednesday the first of the popular evening concerts was given, the attendance being much larger than was anticipated, and the new system of lighting being seen for the first time. On Thursday night the opening dance of the season was largely spoiled by a heavy rain during the evening, greatly reducing the attendance, which is never expected to be large on these first occasions of the sort during the summer. Last year's plan of one hop a week proved so successful that it has been decided to adopt it again for this season, and Thursday has been designated as the night for dancing in the theatre, the concerts being, as usual, on Wednesday and Sunday evenings. With the beginning of the dances and concerts the Casino at once takes on a livelier aspect, and will soon assume its familiar summer appearance.

MRS. OELRICHS'S NEW HOUSE.

Mrs. Hermann Oelrichs has taken possession of her new house, Rosecliff, at Ochre Point, though the carpenters and finishers have not yet moved out and a great deal of work still remains to be done on the interior. The main stairway is in place, some of the rooms on the second floor are finished, and the interior decoration downstairs is fairly well advanced. It is not the intention to do at present any more than is absolutely necessary to make the house habitable, leaving the completion of the work until after the close of the season.

Mr. and Mrs. Ogden Mills and the Misses Mills, who are expected to arrive in New-York to-day from Europe, will come directly to their house here, which Ogden Mills, jr., has been occupying for a week or more. Mrs. Mills is to have as her guest during the season Miss Anna Sands, who has been for the last few days visiting Mrs. Almeric H. Paget.

Mrs. William Astor, who is also expected to arrive in New-York from abroad to-day, will, it is announced, come to Newport on Monday, staying at her New-York house only over Sunday.

Mr. and Mrs. J. Borden Harriman will later in the season come to Newport, to be guests of Mr. and Mrs. Joseph Harriman.

Payne Whitney, who has been for a few days guest of his sister, Mrs. A. H. Paget, sailed for Europe this week, and will probably remain abroad until late in September.

Harry Lehr is expected to arrive within a few days, and will spend the remainder of the summer here as guest of several well known cottage residents.

Mrs. Isaac Bell, who has not been in Newport before for ten years, has arrived, and is for the season at the Stockton cottage, Bellevue-ave.

Miss Leary, who was here for a short time earlier in the season, has returned from New-York, and is at her cottage, in Mill-st., for the remainder of the summer.

Mrs. Theodore A. Havemeyer, while here for a few days, to attend the wedding of her son, was the guest of Miss Harriet I. Gammell, on the Cliffs.

The marriage of Miss Elsie Clews, daughter of Mr. and Mrs. Henry Clews, to Herbert Parsons, of New-York, will probably take place during the second week in September, at The Rocks, the Clews residence here.

General William Ludlow and General J. P. Sanger, U. S. A., spent a few days in town this week, while on an official visit to Fort Adams.

Michael Van Buren Davis and John W. A. Davis will visit Newport during the season, as guests of Mr. and Mrs. James H. Beekman, at the Ledyard cottage, Catherine-st.

ARRIVALS AT THE COTTAGES.

Among cottage arrivals during the week were included Count Tarnowski, of the Australian legation, at the Halcyon; Mrs. Victor Sorchan, Yznaga-ave.; Mr. and Mrs. Paul A. Andrews, who have just returned from Europe, Bellevue-ave.; Mrs. Richard Gambrill, also recently back from abroad, Eldredge cottage, Ochre Point; Mr. and Mrs. William M. Kingsland, and Mrs. William B. Ogden, Pinard cottages; Mr. and Mrs. Nathaniel Thayer, Bellevue-ave.; Robert H. I. Goddard, Lorillard Spencer cottage, Halidon Hill; John J. Moore, Renfrew Park; Miss Mary G. Passmore, Carry cottage, Bath Road; Mrs. C. C. Pomeroy, Bellevue-ave.; W. Butler Duncan, jr., John T. Huntington, Indian-ave.; Mr. and Mrs. George P. Eustis, Wheeler cottage, Channing-ave.; Mrs. Van Rensselaer and family, White cottage, Rhode Island-ave.

Other arrivals are Senator George Peabody Wetmore, Senator Wolcott, of Colorado; W. Storrs Wells, E. J. Berwind, Mrs. Wirt Robinson, Mr. and Mrs. Gordon Prince, James Stillman, Atherton Blight, Milton S. Barger, Bronson Winthrop, A. W. Evarts, S. Nicholson Kane, J. J. Baldwin, John H. Hanan, Mayo Dudley, Mr. and Mrs. E. C. Potter, Mrs. C. M. Oelrichs, H. O. Havemeyer, Mr. and Mrs. Eastman Johnson, Franklin A. Plummer, Harry Vingut, J. C. Bennett, George B. Wallis, jr., Mrs. Perry Tiffany, J. Clinch Smith, Mr. and Mrs. H. W. Bates, Howard Boocock, T. A. Howell, J. W. Barney, Max Agassiz, J. B. Neilson, George Pollock, Stevenson Taylor and family, Horace S. Woodbury, Mrs. Dorsey Neville, Miss L. G. Neville, John Hyslop, measurer of the New-York Yacht Club, and W. E. Iselin, T. D. Thorn, and De Lancy Kane, on steam yacht the Emerald.

Tynel W. Cavendish, of England, is guest of Mr. Crackenthorpe of the British Embassy; Miss Helen Brice and Mr. and Mrs. John Mayer, of Mrs. W. Butler Duncan, jr.; Mr. and Mrs. Bishop, of Mr. and Mrs. Heber R. Bishop, at Friedheim; Mr. and Mrs. Edgar Morris Phelps, of Mr. and Mrs. W. E. Glyn; Dr. Haight, of Lloyd Phœnix; J. S. Whistler, of Mr. and Mrs. Ross B. Winans, at Bleak House; C. S. R. De Koven, of Mrs. Hugh T. Dickey; A. W. Barbour, of Gibson Fahnestock; Miss Hurst, of Mrs. F. T. Robinson; Miss Gwynne, of Mrs. E. H. G. Slater; Miss Stella D. Hayes, of Mrs. J. S. Hayes, Rives Cottage, Rosevale, Narragansett-ave.; James William Beekman and Miss Beekman, of Mrs. J. Hude Beekman, Holme Lodge; George Ellen, of C. Y. Dolan; Miss Whipple, of Mrs. Dana D. Brayton, Renfrew Park; F. Gray Griswold, of Mrs. Schuyler Van Renssalaer; Miss Beeckman, of Mrs. H. Casimir De Rham; Mrs. Boynton, of Mrs. J. Fred Pierson; R. B. Van Courtland, of Heber R. Bishop; Mrs. Hugh L. Cole, of John W. Ellis, Stoneacre; Mrs. Ferdinand Wilmerding, of Mrs. Slater; George De Forest Grant, of Mr. and Mrs. George B. De Forest; H. W. Berryman, of his sister, Mrs. Lorillard Spencer; Mr. and Mrs. William R. L. Atkinson, of Hugh D. Auchincloss; Mr. and Mrs. Philip Schuyler, of Alexander Agassiz, and T. W. Jaffray, of H. H. Hunnewell, jr.

THE NEW CLIFFS HOTEL.

At the New Cliffs Hotel this week the first concert of the season was given by Mullaly and his orchestra. Under the management of Louis P. Roberts this hotel and the cottages connected with it have steadily grown in favor with a wealthy class of visitors. Last year, after the completion of extensive additions and improvements, the house had a successful season, and the indications thus early are for a repetition of that experience during the coming summer. The New Cliffs has been described as a pleasing combination of hotel, club, home and inn, and indeed possesses many of the elements which are to be found in each of these. Like the English inns, it has its distinctive sign, and those who look for comfort and agreeable surroundings in a summer hotel will find them at the sign of the boar's head, over the main entrance to the Cliffs. The Rev. Dr. and Mrs. Braddin Hamilton, of New-York, have taken rooms there for the season, and recent arrivals include A. Muller Ury, Mr. and Mrs. Whitney, Miss Helen Whitney, Mrs. L. Townsend, Mr. and Mrs. J. M. Hall, Mrs. Perkins, Charles A. Folck, Mr. and Mrs. J. R. Nugent, Mr. and Mrs. August Weil, Mrs. J. Muhler, New-York; E. L. Jordan, Mr. and Mrs. A. Sherman, Mr. and Mrs. Joshua B. Holden, Boston; J. D. Brazer, Miss E. H. Manderson, A. N. Bell, Philadelphia; Mr. and Mrs. W. H. Weston, Miss Dickey, Miss Contine, Newburg; John Fox, Kentucky; Mrs. Edward B. Aldrich, Providence; Miss A. G. Hartwell, Chicago; Mrs. Charles S. Cummings, Mr. and Mrs. Frank Brownell, New-Bedford; Mr. and Mrs. H. S. Sleicher, Troy; J. R. McLaren, John Thatcher, Brooklyn; Charles Holbrook, Miss Holbrook, San Francisco; E. P. Chapin, Springfield, and Miss Murehan, Washington.

Social entertainments during the week have included dinners by Mr. and Mrs. E. T. Gerry, on the Electra; Mrs. Heber R. Bishop, Mrs. David King, Mrs. C. H. Baldwin, Mrs. S. D. Hayes, Miss Josephine Johnson, Mrs. Edwin Parsons, Mrs. Thomas Hitchcock, Mrs. J. F. D. Lanier, Roland King, the first Casino dinner of the season; Mrs. J. H. Beekman and Mrs. J. J. Wysong; luncheons by Mrs. O. H. P. Belmont, Mrs. William Grosvenor, at Gooseberry Island; Mrs. C. H. Baldwin, Center Hitchcock and Heber R. Bishop, at the Clambake Club; Mrs. E. S. Willing and Mrs. Shirley Erving, and teas by Mrs. Julien T. Davies and Mrs. George Hoffman.

Dayrell Crackenthorpe, of the British Embassy, has rented for the season the Derby cottage, Mann-ave. and Kay-st.; W. Barton Hopkins has subrented for the season Lawnfield, at Harrison and Halldon aves., to W. Butler Duncan, jr.; C. Albert Stevens has taken the Weaver cottage, Berkeley-ave., and Mrs. Moses has rented Cottage No. 5, connected with the New Cliffs Hotel.

The warm weather of the last two weeks has given bathing in the ocean a decided boom, all the houses available at the fashionable Bailey's Beach being already taken. The tennis courts in front of the west pavilion are in excellent condition, everything looks well, and the season promises to be a successful one.

At the annual meeting of the corporation of the Newport Hospital, this week, Theodore K. Gibbs, of New-York, was re-elected president, and George Peabody Wetmore, George H. Warren and George Gordon King, trustees for three years.

Herman B. Duryea has placed his 30-footer Vaquero III at the disposal of Winthrop Rutherfurd for the season, and she will be placed in commission and brought to Newport at once.

R. W. Goelet's one-rater May Blossom has been launched and is being rigged for Mr. Goelet's use.

It is expected that Bishop Potter, of New-York, will preside at a mass meeting, to be held in the Casino Theatre to-morrow afternoon in the interest of India famine relief, and among the vice-presidents of the meeting are Thomas F. Cushing, George Gordon King, Admiral Stephen B. Luce, Judge Henry W. Bookstaver, Hamilton B. Tompkins and the Rev. Henry Morgan Stone, of Trinity Church.

# BAR HARBOR STILL QUIET.

THE PROGRAMME FOR THIS WEEK PROMISES LIFE AND GAYETY—ARRIVALS AT HOTELS AND COTTAGES.

Bar Harbor, Me., July 12.—The situation here is one of quiet. Outside of a few informal entertainments there has been nothing during the past week that would indicate that a most active period of the season is approaching. People seem backward about any formal affair; but the programme for the next few days promises much life and gayety.

The news of the week concerns the horse show. The association has been incorporated as a stock company with a capital of $10,000. General Edward Morrell was elected president, Herbert Jaques secretary.

Kebo instituted a new feature this week. The clubhouse and grounds were this afternoon thrown open to the summer population generally. There were music, a ladies' putting contest, and tea on the lawn under a large tent. It was a sensibls move on the part of the managers, for it brings together and smooths over many conflicting elements at the resort.

The Ladies' Club made its bow this week. As in past years the affair was a reception and tea.

Because the Ladies' Club is backed by the best people, everybody was there. Among those who assisted in receiving were Mrs. Robert Abbe, Mrs. A. Bleecker Banks, Mrs. Henry E. Drayton, Mrs. Frank Ellis, Mrs. Burton Harrison, Mrs. Cadwalader Jones, Mrs. Francis Lawrence, Mrs. Morris Longstreth, Mrs. J. Madison Taylor, Mrs. Quincy Thorndike.

The first of the weekly yachting regattas was held to-day. Mrs. Clement Newbold in her new knockabout fought out an interesting finish with her brother, Edgar T. Scott.

Mr. and Mrs. James W. Pinchot, of New-York, are occupying the Dutch cottage this season. Last year they occupied Stanwood.

Mr. and Mrs. Edward Wharton are to be the guests of Mr. and Mrs. Cadwalader Jones at Reef Point. Mrs. Wharton, who is Edith Wharton, the author of "Touchstone," is a sister-in-law of Mrs. Jones.

Mrs. Burton Harrison, who has been absent from Bar Harbor for two seasons, was one of the most sought after persons at the Kebo tea on July 4, for she has been so quiet since her coming to Sea Urchins that this was really the first opportunity that many of her friends had had to welcome her. Mrs. Harrison has travelled extensively during her absence and written much. She is delighted to be back at her beloved Bar Harbor home. Mrs. Fairfax Harrison, who was Miss Cary, with her two children, is staying with Mrs. Harrison, and she expects her son Archie later in the season. The other son is travelling abroad with his uncle.

Dr. and Mrs. Robert Abbe are enjoying their remodelled home, Brookend. Miss Palmer and Courtlandt Palmer, daughter and son of Mrs. Abbe, are with them.

Miss Augusta Robinson and Moncure Robinson, daughter and son of the late Randolph Robinson, are occupying the Washington cottage. Mrs. John B. Trevor, who was at Sea Urchins last season, has taken the Barnacles, one of Edmund Pendleton's cottages.

Mr. and Mrs. Henry Drummond, who have taken Steepways, are entertaining Miss Keiser, of St. Louis. She is sure to be one of the belles of the season.

The Pot and Kettle Club seems to labor on toward its opening, which will hardly take place before August 1. The house has not yet approached completion. It will be finished, however, before the crush of entertainment has begun.

J. W. Simpson, who is at the Louisburg, is the senior member of a firm of New-York with which ex-Speaker Thomas B. Reed is connected.

The Newport and Porcupine hotels were the first to open for the summer, and already the former has a large quota of guests. The Louisburg, St. Sauveur, Belmont and Malvern opened this week. The transient people seldom make their appearance before the middle of the month, so that there is not an overplus of excitement at any one of the six houses. Mr. and Mrs. George R. Sheldon, of New-York, have taken the Bungalow, one of the Louisburg's cottages, for the season. Miss Mary Sheldon and Miss Gertrude Sheldon are with them.

The Tripp cottage, which is also connected with the Louisburg, is occupied by Mr. and Mrs. Henry W. Poor and their daughter, of New-York. The other Louisburg arrivals are Mrs. J. E. Burrill, Mr. and Mrs. G. W. Forsythe, Mrs. J. R. Harris, Miss Harris, Miss March, Miss K. Dunham, Mr. and Mrs. J. W. Simpson and Miss H. F. Chace, of New-York; Mr. and Mrs. Otis Norcross, Mrs. S. E. Sprague and Miss M. G. Hooper, of Boston; Mr. and Mrs. F. S. Mathewson, of Fall River; Mrs. J. Jordan and Miss Jordan and Mrs. M. C. Hall, of Cambridge, and Mr. and Mrs. E. S. Goodale, of Watertown.

The Porcupine has a large list of guests for July and August, the majority of whom will soon arrive. There are included several members of legation at Washington. Count Tarnowski, secretary of the Austrian Legation, is registered there at present. General C. A. Whittier is also among the guests.

The St. Sauveur opened last Thursday. There has been a constant increase in the number of guests, and the prospects for the summer appear to be excellent. Captain Thomas J. Bush, of Lexington, and his sister, Miss Bush, were among the earliest arrivals. Others are Miss Harriet Duer Robinson, Miss Martha Strickland, Mr. and Mrs. Peter Doelger, Miss Doelger, Miss Dorothy Doelger, Miss Cecilia Doelger, Master Frank Doelger, Mrs. H. G. Vail and Miss M. L. Vail, of New-York; William Warden, of Boston, and Mr. and Mrs. J. V. L. Pruyn and Master Pruyn, of Albany.

The Malvern was opened Wednesday for the season, and among the first guests to arrive were Mrs. Metcalf Bliss, Mrs. Theodore Dehon and Miss Dehon, of New-York; E. J. Curley, of Kentucky; Mr. and Mrs. J. W. Pinchot, who are at the Dutch cottage; Mr. and Mrs. Abercrombie and Miss E. A. Osgood, of New-York.

At the Belmont are Miss L. M. Lewis, Miss L. A. Scull, Mrs. Hollis, Miss Hollis, Miss Louise Hollis, Miss Edith Hollis, Miss Eda Alberle, Mr. and Mrs. James Hoy, Miss Mattie Hoy, Miss Nora Hoy, General Charles Wainwright, of Washington, D. C., and Mrs. Henry Drayton.

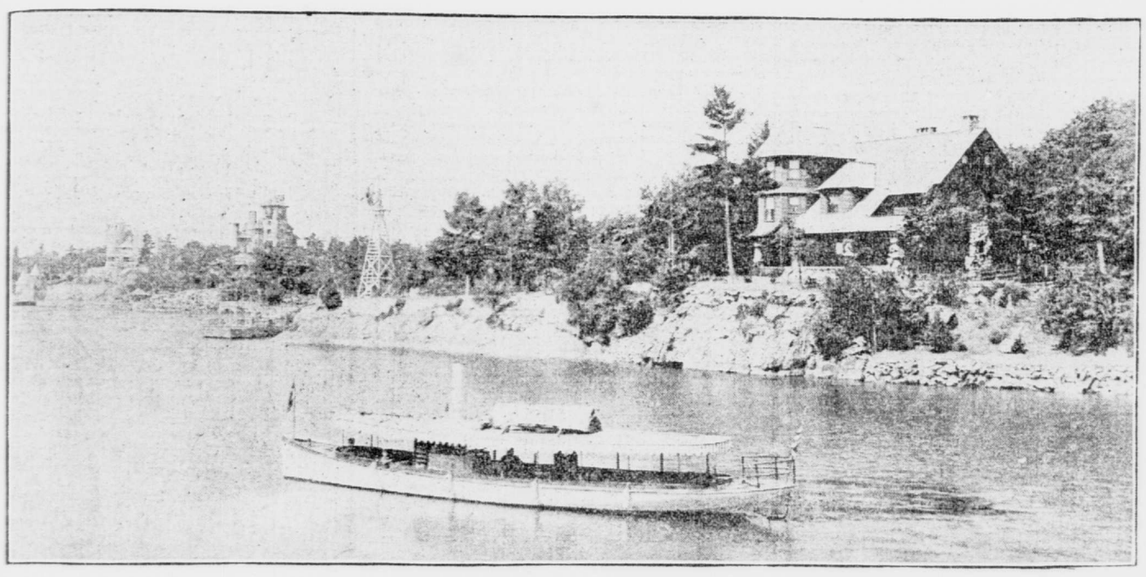

NOBBY ISLAND IN THE ST. LAWRENCE RIVER, OWNED BY H. R. HEATH, OF BROOKLYN.

European Advertisements.

EUROPEANS AND TRAVELLERS will find the London office of The Tribune, 149 Fleet Street, a convenient place to leave their advertisements and subscriptions for The Tribune.

FOREIGN LETTERS OF CREDIT.

Tourists in Europe
AND AT THE
Paris Exposition.
The EUROPEAN OFFICES of the
American Express Co.
are conveniently located for cashing its
TRAVELERS CHEQUES & LETTERS OF CREDIT
and will furnish all required information, also forwarding and storage facilities.
OFFICES IN EUROPE.
LONDON, 3 Waterloo Place. 8 Love Lane.
LIVERPOOL, 20 Water St.
SOUTHAMPTON, 3 Canute Road.
PARIS, 11 Rue Scribe.
HAVRE, 47 Quai d'Orleans.
HAMBURG, 11 Schmiede Str.
BREMEN, 6 Bahnhof Str.
Correspondents at all principal points of the commercial world.

LONDON SHOPS.

New and Exclusive Designs in Silks for 1900.
French Millinery And Costumes.
Marshall & Snelgrove, Ltd.
Vere St. & Oxford St. London, W.
Laces, Ribbons, Hosiery, Flowers And Dress Materials.

JAS. SHOOLBRED & CO.
(Established 1822.)
GENERAL DRAPERS
Silks, Dresses, Mantles, Costumes, Gloves, Laces, Ladies' and Gentlemen's Underwear and Hosiery, Men's and Boys' Clothing, Hats, Boots, Etc.
JAS. SHOOLBRED & CO.,
151 to 162 Tottenham Court Rd., London, W.

H. P. Truefitt, Ld.,
13-14 OLD BOND-ST., LONDON, W.
(Through to Burlington Arcade.)
Hotel Cecil, London.
Elysee Palace Hotel, Paris.
High-class Hairdressing by female experts. Manicure and Chiropody by New York operators. First and only "American Shaving Saloons" in Europe.

HATCHARD'S
BOOKSELLERS,
187, PICCADILLY, LONDON, W.
Their shop has been the resort of the fashionable world for a hundred years. A special catalogue "Americans in England" sent free.

Foreign Resorts.

LONDON HOTELS.

London. Hotel Metropole.

SAVOY HOTEL, LONDON
HOTEL DE LUXE OF THE WORLD
The rooms are bright, fresh and airy, and delightfully quiet. Bathroom to every Suite.
SAVOY RESTAURANT.
The most famous Restaurant in Europe. The Orchestra plays during Dinner and the Opera Supper.

VISITORS TO THE OLD COUNTRY.
BAILEYS HOTEL GLOUCESTER ROAD, SOUTH KENSINGTON.
Under Royal Patronage.
THE NEW LOUNGE—one of the finest examples of modern OAK CARVING extant. Self-contained Suites. Public Rooms opening on to pleasant private garden.
THE MOST COMFORTABLE HOTEL IN LONDON.

CLARIDGE'S HOTEL,
The Centre of Fashionable London
"The Last Word" of Modern Hotel Luxury. Charming suites with private entrance, bathroom, etc! Over 300 rooms. Nearly 100 bathrooms.