FESTIVITIES AT NEWPORT.

HORSE SHOW AND AUTOMOBILE RACES HEADED THE WEEK'S LIST—ACROSS COUNTRY AFTER THE HOUNDS—THE WOMEN'S YACHT RACE.

Newport, R. I., Sept. 8 (Special).—The horse show and the automobile races were the special events of this week in society circles. The former occupied the first three days, with a double session on Tuesday, and of course drew as usual large numbers of cottage people daily to the Casino grounds, where the display was made. Whether one wished to see a fine exhibition of horseflesh and handsome equipages or desired to look upon society itself on parade, no better opportunity could be afforded than at this horse show.

On each day of the show the scenes which have been familiar in former years were repeated, the gatherings being as brilliant and fashionable as of old, and the exhibition of high class horses nearly if not quite as good as in other years, in spite of the absence of several exhibitors who have been prominent at other shows here. Practically the entire summer colony was in attendance each afternoon, filling the boxes and taking a great interest in the exhibits, while the grandstand and the general admission seats were always well filled. As usual, the gowns worn by the women were as much a feature of the show as were the horses in the ring, and the scene was a brilliant one.

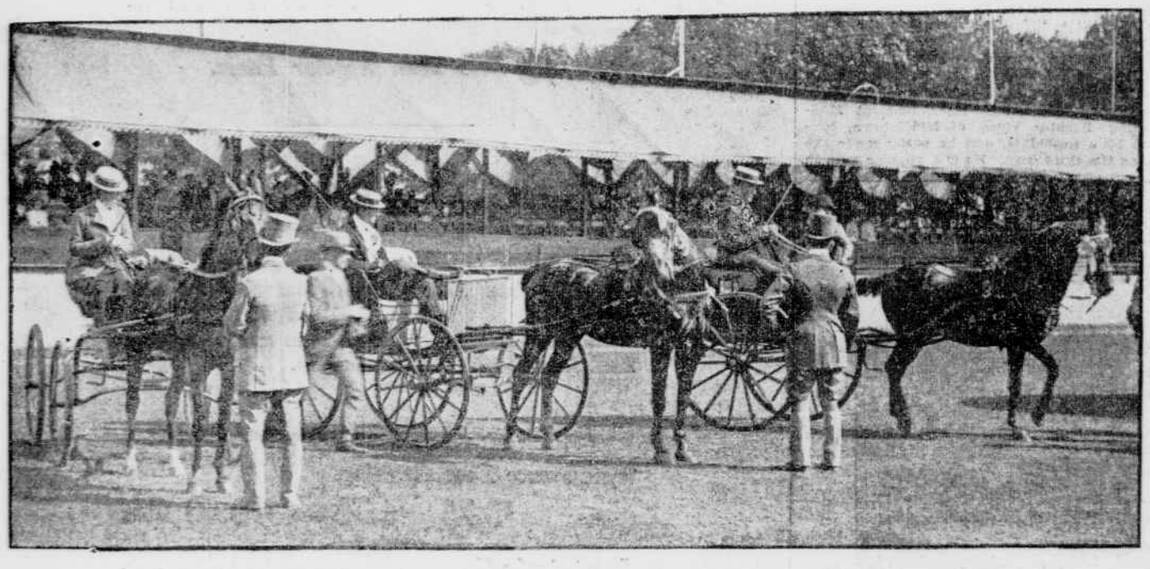

SCENE AT THE NEWPORT HORSE SHOW.

In years gone by the exhibitors have been largely from among the cottage residents, but this year many of those who have always taken a prominent part in the show were absent and the exhibitors were almost exclusively dealers, giving the affair a professional aspect which it never before had. Nevertheless it was made no less a society event, and socially and financially was a great success. Outside about the Casino entrance and along Bellevue-ave. the sight was scarcely less interesting than the show itself. Here the avenue was blocked with so great a crowd, mostly of women eager to see the costumes of those entering or leaving the Casino, that the police had difficulty in keeping clear a passage to the curb and along the sidewalk.

Thursday's automobile races at Aquidneck Park were an entirely new departure, but a decidedly attractive and popular one. Although the great interest in this class of vehicles is, of course, due to the fact that they are easy and pleasant conveyances rather than racing machines, there was a large gathering both of society people and all the year round residents to witness the contests, which proved both novel and exciting.

The runs across country of the Monmouth County Hounds, for which a regular schedule of three events each week is now laid out for the remainder of the month, including in each a dance and a supper for the farmers and their families over whose lands the hounds have run, are a revival of the "fox hunts" which were a popular feature of the season perhaps a dozen years ago. When first introduced here there was a real fox, though sometimes it was too young or too tame to make a long run or furnish very exciting sport. Then an aniseseed bag was substituted to give the scent to the hounds, and the fox was used only at the finish to supply the brush and mask for those in at the death. Later still the fox was eliminated entirely, and the hunters had only the aniseseed bag to chase.

In those early days of fox hunting there were always crowds at the meets, in carriages, on horseback and even on foot, and most of these followed the chase as closely as possible along the country roads. Then there was genuine sport, and plenty of hard riding over fences and ditches, up hill and down dale, until the fox was laid low. Now that the trails are laid out carefully in advance the riders have an easier time and the spectators see more of the runs, though there is, of course, less sport and excitement.

MISS BLIGHT WINS THE YACHT RACE.

Variety was given this week to the regular racing of the 30-footer class of yachts by the introduction of the tournament plan into the series for the cup offered by Mrs. Herman B. Duryea, a scheme which was first tried last season. The ladies' race is always one of the most popular events of the summer. In this contest the boats were sailed by the women skippers without assistance. Miss Blight, in the Hera, was first, and took the cup; Miss Brooks second, in the Wa Wa; Miss Eustis third, in Vaquero III, while Miss Potter, in Dorothy II, and Mrs. Paget, in the Pollywog, brought up the rear.

In the months of July and August these lively little craft were sailed in no less than forty-three races off this harbor. The Wa Wa, owned by Reginald Brooks, had a long lead, with twelve firsts and eleven seconds to her credit; the Hera, Ralph N. Ellis, coming next, with six firsts and seven seconds, and then following the Dorothy, the Esperanza, the Pollywog, the Vaquero, the Asahi and the Veda. Out of the forty-three races eight were for cups and the others for sweepstakes. This is the fifth season that these boats have been raced here, and the interest in them seems to be as keen as it was the first year.

On the golf links, though the big contests of the year are over, there is daily a large field of players and spectators, and the sport will be continued until cold weather. This week interest has centred in the women's handicap tournament for a cup offered by Mrs. Royal Phelps Carroll. There were twelve entries, including Mrs. John Jacob Astor, Miss Anna Sands, Miss Madeline I. Goddard, Miss Gladys Brooks, Miss Barger, Mrs. Nathaniel Thayer, Mrs. Tailer, Miss Busk, Miss Gladys Mills and Mrs. C. W. Dolan. The play ran along very evenly during the week, the competition finally narrowing down to the two players who are recognized as the best women players here, Miss Sands and Miss Goddard.

In the junior lawn tennis tournament at the Casino the finals were played by S. Whipple and P. Pearson, the same two who met in the closing match a year ago. It was a pretty five-set exhibition, good tennis being shown by each; but, as before, Whipple seemed to have the greater endurance, and won out. In the finals for the consolations H. Sands defeated F. Mahoney, two sets to one. Cups were given to the winners of first and second places, and to the winner of the consolation series.

The first of the September society weddings, that of Miss Clews and Mr. Parsons a week ago, though not so elaborate in many of its appointments as many other marriage ceremonies which have taken place here, was marked by the usual features which characterize such functions at Newport in the season, and was one of the notable events of the summer. The wedding of Miss Gammell and Mr. Shaw Safe, next week, is to be an entirely informal affair, the religious ceremony at Emmanuel Church being preceded by a civil marriage. Contrary to previous reports, there will be no reception, the invitations to the wedding being limited to relatives and a few personal friends. The couple will spend a few weeks at a small country place in Massachusetts, and will return here for a short stay before sailing for England, where they will make their home. Miss Gammell gave an outing and dinner to-day at Island Park to a large number of telegraph messenger boys, in honor of her approaching marriage.

DINNERS AND LUNCHEONS.

Chief among the social functions of the week were the dinner and dance given by Mrs. Louis Q. Jones at Bay View to introduce her daughter, Miss Frances Coster Jones; Mrs. William Astor's dinner in honor of her daughter, Mrs. M. Orme Wilson, who is to be her guest for several weeks; James J. Van Alen's ball at Wakehurst, and the entertainments given in honor of ex-Speaker Thomas B. Reed by his hostess, Mrs. E. H. G. Slater, and others.

In addition to these dinners have been given by Mrs. Frederick Pierson, Mr. and Mrs. Richard T. Wilson, in honor of Lord and Lady Pauncefote; Alfred G. Vanderbilt, Mrs. William Grosvenor, Mrs. J. Hude Beekman, Mrs. Thomas Hitchcock, Mrs. William Page Thompson, for her sister, Miss Blight; Mrs. J. P. Kernochan, Mrs. George B. De Forest, Mrs. Burke-Roche, Mrs. R. H. I. Goddard, Mrs. Ogden Goelet, Mrs. A. Cass Canfield, J. T. Woodward, Miss Bishop, Egerton L. Winthrop, Mrs. Ladenburg, in honor of Bourke Cockran; Mrs. Lloyd S. Bryce, Mrs. G. G. Haven, Mrs. J. J. Mason, Mrs. Nathaniel Thayer, Mrs. W. R. Morgan, Mrs. Paul A. Andrews, Center Hitchcock, C. L. F. Robinson, Mrs. Richard Gambrill, John W. Ellis, the Earl of Yarmouth, Mrs. Ogden Mills, Mrs. G. A. Huhn, Mr. and Mrs. Edward S. Willing, in honor of their son-in-law and daughter, Mr. and Mrs. John Jacob Astor; Mrs. Elisha Dyer, jr., Mrs. David King, Mrs. E. Livingston Ludlow, Mrs. R. H. Gammell, Mrs. Andrew C. Dulles and Mrs. L. C. Ledyard.

Luncheons have been given by Mrs. Harry Payne Whitney, Mrs. J. A. Robinson, F. P. Collier, Mrs. George S. Scott, Mrs. W. P. Thompson, Mrs. J. J. Mason, Ogden Mills, H. F. Eldredge, Alfred G. Vanderbilt, Miss King, Mrs. Hermann Oelricha, Mrs. Edwin Parsons and Mrs. Stuyvesant Fish. Elbridge T. Gerry entertained on board the steam yacht Electra, and the Clambake Club had its usual weekly outing and dinner at the grounds at Easton's Point.

During the week Potter Palmer, jr., and Braddish Johnson have been guests of Alfred G. Vanderbilt; Miss Taylor has been the guest of her grandmother, Mrs. Thomas R. Hunter; Louis V. Bell, of his mother, Mrs. Isaac Bell; W. E. Carter, of Clarence W. Dolan; H. Anthony Dyer, of his brother, Elisha Dyer, jr.; Miss Henop, of Mrs. William M. Kingsland; Captain Moncrieve, of the British army, of Mr. and Mrs. George S. Scott; Mr. and Mrs. Joseph S. Stevens, of Mrs. Adolph Ladenburg; Cecil Baring, of London, of James Stillman; Lawrence Butler, of Milton S. Barger; Mr. and Mrs. T. J. Oakley Rhinelander, of Lispenard Stewart; Mr. and Mrs. Moses Taylor, of Mr. and Mrs. Heber R. Bishop, Mrs. Taylor's parents; Mr. and Mrs. William Appleton, of Mr. and Mrs. George B. De Forest; Miss Curry Connally, of Mr. and Mrs. Frank W. Andrews; Miss Winterhoff, of Miss Neill; Mr. and Mrs. T. Suffern Tailer, of Mr. and Mrs. Arthur T. Kemp; Miss McAllister, of Mrs. William Grosvenor; Lloyd Lahens, of James T. Woodward; E. L. Low, of S. E. Huntington; L. A. Biddle, of Victor Sorchan, and W. B. Coster, of Mr. and Mrs. Louis Q. Jones.

ARRIVALS OF THE WEEK.

The arrivals of the week have included Miss Paulding, niece of Senator Chauncey M. Depew; Congressman Lovering, of Massachusetts; Bishop Beaven, of Springfield; Gordon Prince, C. G. Pratt, A. Bagby and George Keppel, of England.

At The New Cliffs have been registered Mr. and Mrs. John H. Post, Mr. and Mrs. John Lund, Mr. and Mrs. C. F. Street, William A. Jamison, Henry S. Herbert, Mr. and Mrs. Robert B. Treat, Mrs. A. C. Whiting, W. Hauxhurst, Mrs. P. Morgan, Miss Gertrude Parsons, Dr. W. A. Martin, Beekman Hoppin, L. L. White, Guy F. Cary, Mr. and Mrs. W. B. Fletcher, C. L. Lamb, W. A. Dilsmore, F. C. Henderson and F. W. Kelsey, of New-York; W. C. Hyde, Mr. and Mrs. E. H. Lewis, S. R. Rosengarten, Miss Hart and C. W. Wheeler, of Philadelphia; H. H. Wilson and Mrs. M. L. Meyer, of St. Louis; Mr. and Mrs. E. D. Jordan, Robert H. Stevenson, Miss Rosa Saltonstall, Samuel J. Shaw, J. C. Taylor, S. D. Foster, Miss Ranney, J. W. Courteney and T. S. Fay, of Boston; Mr. and Mrs. D. B. Martin and Mrs. E. A. Blackshere, of Baltimore; Baron F. O. De Seneschal, of Paris; G. L. McPherson and W. C. Burt, of Detroit; the Rev. Dr. Nevins, of Rome; W. C. Sheldon, of Mexico; Mrs. J. H. Loomis, of Brooklyn; A. Mayer, of Kansas City, and C. N. Arnold, of Poughkeepsie.

Mr. and Mrs. John Jacob Astor intend to leave here soon on the steam yacht Nourmahal for a cruise, which may extend as far as Bar Harbor. They are to be at Ferncliffe, their villa on the Hudson, by October, and will give a number of house parties there in the autumn. Mrs. Astor is planning to spend the winter in the Engadine, sailing from New-York just before Christmas.

Mr. and Mrs. J. J. Wysong are to go to Lenox soon, to visit Mrs. Pollock, Mrs. Wysong's sister.

Mrs. Duncan Elliott is at Bellmain, Narragansett-ave., which she will continue to occupy until late in the season.

Thomas Whistler is to leave soon on an extended fishing trip in Canada. Mrs. Whistler will remain here during September.

Dr. and Mrs. William T. Bull have returned from an extended trip on the Continent, and are at Dudley Place for the remainder of the season.

Mr. and Mrs. George L. Rives have returned from their trip to Alaska.

J. G. Johnson has arrived home from a visit to Europe, and his joined his family at their cottage, in Bellevue Court.

The Marquis de la Gandara, a member of the Spanish Legation at St. Petersburg, who is spending the summer here and has been a guest at the principal social entertainments since his arrival, is to give a large dinner party this month in recognition of the many social courtesies extended to him.

Rentals for the season of 1901 are beginning to come in. Among those announced are the Train villa, at Bailey's Beach, to George B. De Forest; the George E. Waring, jr., cottage, the Hypotheneuse, in Catherine-st., to Mrs. F. T. Curtiss; the Le Roy King house, known as the Berkeley cottage, in Bellevue-ave., to Dr. Austin Flint, jr.; the Tyler cottage, Bellevue Court, to H. H. Hunnewell, jr., and the Charles F. Lyman cottage, Le Roy-ave., to Robert Sedgwick.

William O. Blanding has purchased a building site, containing about 175,000 square feet of land, a part of the George Gordon King property, fronting on Wickham and Beacon Hill roads.

Visiting clergymen in the city pulpits last Sunday were the Rev. Dr. Henry van Dyke, at the First Presbyterian Church; the Rev. Dr. D. Parker Morgan, at All Saints' Memorial Church, and the Rev. Braddin Hamilton, at St. George's.

I. Townsend Burden has been re-elected president and Henry A. C. Taylor secretary and treasurer of the Spouting Rock Beach Association, which owns and controls the fashionable bathing property at Bailey's Beach. Lispenard Stewart has been chosen a governor, in place of Ogden Goelet, deceased.

It is said here that August Belmont is to be the next commodore of the New-York Yacht Club, and that he is to have a new steam yacht which will be one of the fastest of the larger craft in the fleet. Negotiations with the Herreshoffs have already been made, and preliminary plans for the boat drawn.

COOL DAYS AT SHELTER ISLAND.

THE PROLONGED SEASON PROVES ATTRACTIVE TO MANY VISITORS.

Shelter Island Long Island, Sept. 8 (Special).—The weather continues cool and delightful at Shelter Island. The Manhanset House will not close its doors until September 17. The Prospect House will continue open as long.

Bridge Commissioner John L. Shea's family will remain at their Shelter Island Heights colony until September 12.

The sloop Martha, owned by Henry L. Coe, has been chartered by Oscar B. Weber and George H. Keim, of Manhattan. The Weber and Keim families have missed only one season at Shelter Island in the last fifteen years.

Mr. and Mrs. A. Parker Smith, of Manhattan, have been among recent patrons of the Manhanset House.

Henry N. Whitney's family, of Brooklyn, whose cottage is at Manhanset, will return to town about September 20. Howard Whitney, youngest son of Henry N. Whitney, will wed Miss Madeleine Maxwell, daughter of J. Rogers Maxwell, early in the autumn. Miss Maxwell has recently been a guest at the Henry N. Whitney cottage, as has also J. R. Maxwell, jr.

F. M. Smith, the "borax king," of California, whose summer place, Presdeleau, is one of the finest on Shelter Island, has recently sold his prize winning sloop yacht, the Martha, to E. L. Fuller, of Scranton, Penn.

Benjamin Atha's family, of Newark, N. J., will remain at the Manhanset colony until the closing of the hotel.

Mr. and Mrs. Tarrant Putnam, of East Thirty-fourth-st., Manhattan, will not return to town before October 1.

F. M. Smith has recently extended his domains on Shelter Island. He will add a new deer park to his estate, which now includes some five hundred acres. The Smith Park will be stocked with deer this fall.

At the last golf tournament of the Shelter Island Golf Club the cups were won by Mr. and Mrs. St. John Wood.

FISHERMAN'S LUCK IN PUTNAM.

SUMMER VISITORS STILL LINGER AND ANGLE AT CARMEL.

Carmel, N. Y., Sept. 8 (Special).—The summer birds that came to this lake region of Putnam County as soon as the New-York schools took their vacation have not all flown to the southward in anticipation of the cold winds and "fire in the settin' room" and blankets at night. These things are expected six weeks after the first katydid is heard—and that was more than three weeks ago. There are "lots of city folks" who linger about where not only cooling airs are refreshing, but where the stories told of "great fishing" are also refreshing and (partly) proven by the first course at the breakfast or dinner table.

The "county fair" that brought together relatives and friends, and strangers, too, and that showed up the biggest tomatoes, the greenest of green corn, the sweetest of apples, the most luscious pears and grapes, the tasteful canteloupe and melon, the best trotters and pacers and the prettiest rose cheeked maidens of Putnam County is a thing of the past; so, too, are the huckleberry and the picnic parties. But the fishing season is on, and the numerous lakes hereabouts abound with pickerel, bass and catfish, and with fishermen to catch them. The latter employ many young lads to catch the frog, the helgramite, the shiner and the cricket for bait, and they spend much time rigging up poles and lines with leaders, spoons, flies and hook for their daily sittings in the boats or on the banks.

Sometimes one wonders at the stories he hears from the fishermen. But big fish are caught, as daily returns show, though few come up to the word pictures of them. Dr. C. C. Boyle, of New-York, one of the many at the Cornish Villa, has the record in number and size this season, but "Sam" Cornish, who has a past record, avers that he will come out champion of the size-catchers before the end of the season. Joseph Woodward, of Waterbury, Conn.; Reuben Appell, of Peekskill, and J. C. Hull, jr., of New-York, are among the fishing enthusiasts.

On Saturday night last a supper was given at the Cornish Villa in honor of two of the guests who had given special attention to entertaining the children of the household, and who were prominent in the arrangements for the complimentary picnic to the Presbyterian Sunday school a few weeks ago. Speeches were made by W. J. Granger, Dr. C. C. Boyle, Joseph H. Woodward, Samuel S. Cornish and others.

GAY TIMES AT HIGHLAND MILLS.

GOLF, DANCING AND PICNICS FILL THE TIME PLEASANTLY FOR VISITORS.

Highland Mills, N. Y., Sept. 8 (Special).—The guests at Hillcrest Hall had a most enjoyable time for the Labor Day holidays, beginning on Saturday with a women's handicap golf tournament of nine holes for a silver loving cup given by Mrs. W. P. Whitlock, of Elizabeth, N. J., and won by Miss Ella Reany, of New-York. In the evening an amateur minstrel show was arranged by J. E. Quaintance, Addison F. Andrews and Mr. Johnson. There was a long and varied programme, and the guests enjoyed two solid hours of fun. The four end men were J. E. Quaintance, George Lange, Schuyler Greene and Mr. Johnson. A feature of the second part was an original cakewalk given by Schuyler Greene, Miss Helen Quaintance and George Reany. Addison F. Andrews was interlocutor.

Labor Day festivities opened with an eighteen hole handicap tournament for men, for which three silver loving cups were given as prizes. Two were given by the club and the third was given by Walter J. Read. The winners were: First cup, H. Munroe Reed; second cup, F. H. Pinney; third cup, George Lange. In the special contests "Jack" Evans won the prize for the lowest gross score, and W. P. Whitlock the prize for the putting contest. The approaching contest was won by Le Roy W. Johnson. The driving contest was won by A. H. Evans. J. Stuart Gillespie, ex-champion of Canada, gave a fine exhibition of golf.

The day wound up with a masked ball held in the Casino. Mr. Read appeared as Mary with her lamb. Mrs. Theodore Weinz won the first prize for women for the most grotesque and complete disguise, and Mr. Vackiner the prize for men. Dancing was carried on until a late hour.

The guests of Hillcrest Hall are indebted to Mr. Read for a most enjoyable time. He is a popular host, as he keeps things moving at the Hall. A picnic to the lake is being held to-day.

MORRISTOWN NEWS.

The Rev. Dr. Hughes returned last week from Jefferson, N. H., where he has been spending a part of his vacation.

Mrs. and Miss March, of Headley Road, have returned from Fisher's Island, where they spent a few weeks.

Samuel S. Lyons and family arrived last week from Kobe, Japan, where Mr. Lyons has been Consul for four years.

Mr. and Mrs. William Vernon, of Early-st., have returned from Orient Point, Long Island, where they have been the guests of Mrs. Vernon's mother, Mrs. Erdman.

Miss Eugenia Collins is visiting relatives in Maryland.

Miss Walker, of Franklin-st., has returned from Quogue, where she was the guest of Miss Marcy.

Mr. and Mrs. H. K. Morgan, jr., and family have returned from Block Island.

Mr. and Mrs. H. W. Miller have returned from the seashore, where they spent the month of August.

Mrs. and the Misses Slade have returned from Kennebunkport.

Mrs. Frank Dodge, of Madison-ave., entertained a large house party on Labor Day.

WARSHIPS AT BAR HARBOR

SOCIETY IMPROVES A RARE OPPORTUNITY IN THE VISIT OF AMERICAN AND BRITISH SQUADRONS.

Bar Harbor, Me., Sept. 8 (Special).—Five fighting ships of Her Britannic Majesty at anchor in Frenchman's Bay, seven white wall sided warships of the United States tugging at their cables a few hundred yards further up the coast behind Bar Island passage, and society clean crazy. There has never been a week equal to this one in the history of Bar Harbor, and next week promises to be fully as exciting. There has never been so much entertainment on such an elaborate formal scale, with such an excellent motive and such splendid results. Of course, it is all navy, navy, navy, and if one hasn't brass buttons he had better get some. It is an international episode, and a delightful occasion for strengthening the fraternal bonds between the two squadrons of the North Atlantic. The town is wild with color and excitement. Flags and bunting are everywhere. The Union Jack and Old Glory wave amicably in the same breeze. The good looking English "jollies" with their red coats and white helmets and the good natured tars are to be seen everywhere. The festivities have been of an importance equal to the position of the distinguished guests.

The arrangement of the week's formalities has been in the hands of Rear-Admiral Upshur (retired), Dr. J. Madison Taylor, Dr. Robert Amory, Charles Wood, L. B. Deasy, W. Butler Duncan and Charles Carroll Jackson. The action began Tuesday, when the flagship Crescent, having on board Vice-Admiral Frederick C. D. Bedford, K. C. B., and accompanied by the Tribune, the Indefatigable, the Psyche and the Quail, steamed into the bay abreast and dropped anchor under the shadow of Green Mountain. The salute of welcome came from our own sea fighters, including the New-York, Rear-Admiral Farquhar in command; the Kentucky, the Kearsarge, the Indiana, the Massachusetts, the Texas and the Scorpion. There was a storm of cannonading for a little while, and after the two admirals had exchanged courtesies they were claimed by society, which was waiting for them ashore.

The first affair of honor was the luncheon given by Mr. and Mrs. Henry Redmond. The guests were Vice-Admiral and Lady Bedford, Lieutenant Bedford, Flag Lieutenant Streetfield, Rear-Admiral Farquhar, Flag Lieutenant Benson, Mrs. De Grasse Fox, Mrs. George T. Bliss, Rear-Admiral and Mrs. Upshur, Mr. and Mrs. Redmond, and Miss Helen Redmond. The public reception was held at 4 o'clock in the afternoon at the St. Sauveur, one of the leading hotels here. The two admirals, side by side, before a noble background of English and American flags, received the hundreds of fashionables and townspeople who came to pay their respects. Of course, everybody was present during the hours for receiving, and the affair was a most fitting opening to the week.

In the evening Admiral Farquhar gave a dinner aboard the New-York for Admiral Bedford and the captains of both fleets. The guests included Captain the Hon. Stanley C. J. Coleville of the Crescent; Captain Frederick L. Campbell, of the Indefatigable; Captain Francis R. Pelly of the Psyche; Captain Robert S. Rolleston, Lieutenant-Commander Edward H. Rymer, of the Quail; Captain Snow, of the New-York; Captain Chester, of the Kentucky; Captain Folger, of the Kearsarge; Captain MacKenzie, of the Texas; Captain Dickins, of the Indiana; Captain Train, of the Massachusetts, and Lieutenant-Commander Sargent, of the Scorpion.

Wednesday there was a reception on board the flagship New-York, which was attended by three hundred guests. In the evening the grand naval ball took place at the Kebo Valley Club. This was preceded by twelve dinners, given to introduce the officers of both squadrons to society. Those who entertained were Mr. and Mrs. J. Montgomery Sears, E. J. Curley, Mrs. Alexander Van Nest, Mr. and Mrs. Frank Ellis, Mr. and Mrs. J. J. Emery, Dr. and Mrs. Abbe, Mr. and Mrs. A. C. Barney, Dr. and Mrs. W. W. Seeley, Mrs. T. G. Condon, Miss Furniss and Mr. and Mrs. Edward Coles.

Mr. and Mrs. Coles entertained Captain Campbell, of the Crescent; Commander Sargent, of the Scorpion; Dr. McClurg, the Hon. Arthur G. Coke and Mr. Bell, of the Crescent; Miss Cole, Mrs. George S. Robbins, Miss Campbell, Mrs. Fairfax Harrison and Miss Trevor.

Miss Furniss entertained Prince de Croy, Commander Gillet, Lieutenant Lockhart Leith, Commander Bayly, Lieutenant Almy, Mr. Adams, John B. Howe, Mr. and Mrs. Charles Abercrombie, Mr. and Mrs. John Hone, Mr. and Mrs. De Grasse Fox, Mr. and Mrs. John Harrison, Dr. and Mrs. Chapman, Mr. and Mrs. Endicott, Mr. and Mrs. Bradley, Count and Countess Laugier-Villiers, Mr. and Mrs. Pierpont Edwards, Miss Pendleton, Mrs. Vale, Miss Berry, Miss Walley and Mrs. Whelen.

Mr. Hatfield entertained Lieutenant Pickering, Lieutenant Davis, Lieutenant Massey, Lieutenant Clement Biddle, Mrs. J. Biddle Porter, Miss Beale, Miss Natalie Barney, Miss Maria Beale and Miss Esther Hare.

The chief dinner was given by J. Montgomery Sears, who entertained Vice-Admiral and Lady Bedford, Rear-Admiral Farquhar, Rear-Admiral and Mrs. Upshur, Dr. and Mrs. Robert Amory, Johnston Livingston and Mr. and Mrs. John S. Kennedy.

Mrs. Seely entertained Captain Campbell of the Indefatigable, Captain Chester of the Kentucky, Lieutenants Strickland, Chapman, Eldridge, Nowl, Ensign and Aberle; Mr. and Mrs. Edwards, Miss Bennett, Miss Ruth Lawrence, Miss Agostini and Miss McBurney.

Mr. and Mrs. A. C. Barney entertained Captain Rolleston of the Tribune, Captain Train, of the Massachusetts, Surgeon Boyd, Lieutenants Ramsey and Creitchton, Prince Troubetskoy, Mr. O'Brien, Mrs. Frederick Gebhard, Miss Payton, Miss Goin, Mrs. James W. Cuyler, Miss Violet Willing and Mrs. Joseph Pulitzer.

Mrs. Van Nest entertained Captain Pelly of the Psyche, Captain Folger of the Kearsarge, Lieutenant Gratorex, Mrs. Baker, Miss Robinson, Lieutenant Hammond, Mrs. Green, Mr. Cosby, Lieutenant Howard, Mrs. Joy, Mrs. Berry, Mr. Malpas, Miss Wainwright, Miss Train, Mr. Timmens, Miss Palmer, Miss Van Nest, Mr. Poyer and Miss Knowlton.

Mrs. Emery entertained Captain Stanley Coleville of the Crescent, Captain Dickins of the Indiana, Sergeant Jenkins, H. W. Hunt, Lieutenant Simms, Sergeant Almer, Captain Kane, Mrs. Townsend, Miss Cochran, Miss Alice Barney, Miss Dennison, Mrs. Wright, Mrs. Weeks and Miss Willing.

Mrs. Ellis entertained Captain MacKenzie of the Texas, Major Oxford, Lieutenant Maltby, Ensign Pratt, Commander Parks, Paymaster Briggstock, Mrs. Belmont Tiffany, Miss Josephine Payton, Miss Tolfree, Mrs. S. S. Goff, Miss Hoy and Miss Dana.

On Thursday the admirals took luncheon with Johnston Livingston, and in the afternoon were entertained at a large garden party by Mr. and Mrs. John S. Kennedy. In the evening Mr. and Mrs. De Grasse Fox gave a dinner and a dance at the Malvern.

On Friday Mr. and Mrs. Charles Carroll Jackson gave a dinner to Admiral Farquhar and the captains of both fleets. Admiral Bedford was away on Thursday and Friday, having gone to Boston with Lady Bedford, who sailed for England on Saturday. Friday afternoon Mrs. James W. Pinchot and Mrs. Dimock gave a reception for five hundred at the Kebo Valley Club. The plan for the coming week presents quite as complete a programme. Both squadrons are expected to remain here until September 14, and the interval will be filled with entertaining.

A pleasant luncheon was given at Kebo on Saturday noon by Miss Carpenter, her guests being Miss Thomas, Miss Jessica Davis, Miss Agostini, Miss Willford, Mrs. Willet, Miss Draper, Mrs. Condon, Mrs. Macy, Mrs. Joy, Miss Lawrence, Miss Dimock, Miss Seely, Mrs. Eno and Miss Arline Davis.

Mr. and Mrs. Charles Carroll Jackson entertained at dinner on Friday evenig at Llangollen. Among the guests were Mr. and Mrs. Charles Fry, Baron and Baroness Hengelmuller, Mr. and Mrs. Newbold, Mr. and Mrs. Trimble, Mr. and Mrs. Fenno, Countess de Laugier-Villiers and Mrs. Manice.

Miss Dimock gave a large diner at Kebo on Friday evening. The guests were Mrs. Dimock, Mrs. Condon, Mrs. Joy, Mrs. Sheldon, Mrs. Macy, Mrs. Van Rensselaer, Mrs. Fairfax Harrison, Miss Morgan, Miss Brooks, Miss Fitzgerald, Miss Whitney, Miss Barney, Miss Van Nest, Miss De Peyster, Miss Palmer, Miss Draper, Miss Seely, Messrs. How, Draper, Biegel, Whitney, Todd, Stokes, Johnson, Cushman, Fairfax Harrison, Falls, Bates, Goodrich, Roth, Ingraham, Van Rensselaer, Macy, Curley and General Douglas.

Mrs. John R. Brooke, wife of the Major-General, arrived on Tuesday to be the guest of General and Mrs. Schofield during the visit of the British and American squadrons. General Brooke is now in command of the Department of the East, having his headquarters at Governor's Island.

A dinner party was given by Mr. and Mrs. Albert C. Barney last Sunday evening at their cottage. The guests included Miss Barney, Mr. Pendleton, Mrs. Emery, Mr. Emery, Baron and Baroness von Hengelmüller, Mr. Bradley, F. H. Gillet, Miss Train, Judge Ingraham and Mrs. Bradley.

Mr. and Mrs. S. Megargee Wright entertained at dinner on Tuesday night Dr. and Mrs. Henry C. Chapman, Mr. and Mrs. Charles Wright, Mr. and Mrs. Charles Van Rensselaer, Miss Madeline Knowlton, Miss Conover, Mr. and Mrs. William Lawrence Green, Waldron Bates, T. J. Bush and Moncure Robinson.

The entries in the women's tennis tournament which was played at Kebo this week included Miss Gibson, Miss Sharswood, Miss Lawrence, Miss Poor, Miss Alson, Miss Robinson, Miss McLane, Miss Barney, Miss Cochran, Miss Tolfree, Miss Grace Seely, Miss Leffingwell, Miss Fitzgerald, Miss Hinkle, Miss Nicholas and Miss E. Willing.

Miss Marian Newhall, of Philadelphia, whose engagement to George Quintard Horwitz, a well known member of the Philadelphia bar, was announced last winter, is visiting here at the summer home of Mr. Horwitz.

A recital by Ernst Perabo, assisted by Franz Kneisel, took place at Thornhedge, Mr. Roberts's cottage, on Monday. It was the musical event of the season.

ON UPPER SARANAC LAKE.

THE SUMMER VISITORS REMAIN LATE TO ENJOY THE BEST MONTHS OF THE YEAR.

Saranac Inn, N. Y., Sept. 8 (Special).—Saranac Inn, in spite of the lateness of the season and the fact that the summer tourist is wending his way howeward, is still well filled, and the management has decided to keep the house open until November, if not later. September and October are pronounced by visitors to the Adirondacks of many years' experience the most delightful months. The crisp, cool nights insure invigorating sleep, while the hours of daylight are always filled by the sportsmen or golfer with unalloyed enjoyment. There is an unconventional freedom about the autumn life at Saranac Inn which commends it to the city dweller who is trying for a time to escape the formalities.

Amusements recently included a handicap golf tournament, open to all guests and campers on Upper Saranac Lake, for which two silver cups were presented by William Brookfield, of New-York. The first prize was won by United States Attorney-General John W. Griggs, and the second by Harry M. Bangs.

The tennis courts are in almost constant use. The popularity of the game seems to have revived to a considerable extent this season. There is excellent boating at all times, while indoors the billiard and pool tables are rarely covered.

Mr. and Mrs. Laurence Hutton, of Princeton, who have been at the Inn all of the season, are still here. Among other guests are Mr. and Mrs. H. D. Cooper, Miss Cooper, Dudley M. Cooper, Harold G. Beveridge, Colonel and Mrs. George H. Byrd, F. Otway Byrd, the Misses Anna and Lucy Byrd, Mrs. R. E. Byrd, Dr. and Mrs. S. K. Breuner, Mr. and Mrs. Howard Kneedler and family, Mrs. L. J. Fitzgerald, Mrs. C. F. Leighton, Isaac Cooper, Mrs. E. S. Hazard, Mr. and Mrs. William Brookfield, Fritz Brookfield, Mr. and Mrs. Desmond Dunne and family, Mr. and Mrs. William B. Albright, Miss Albright, Mrs. Atlee, Mr. and Mrs. Eli K. Robinson, Miss Robinson, Mr. and Mrs. F. S. Bangs, Mrs. E. L. Nassau, the Misses Mary and Helen Bangs, Harry F. Bangs, Francis Bangs, Dean J. H. Van Arminge, Mr. and Mrs. Edward W. Brown, William Parkin, Miss A. T. Parkin, Miss Julia E. Mott, Charles H. Marshall and family, Henry W. Calhoun and Mr. and Mrs. Henry Hall, of New-York; Mr. and Mrs. M. T. Brewster, of Ridgefield Park, N. J., and United States Attorney-General and Mrs. John W. Griggs and family, of Paterson, N. J.

LEMON ICE IN TENEMENT DISTRICTS.

WANTON WASTE IN THE FULTON FISH MARKET SAVED BY JEWISH WOMEN.

The big giants in rubber boots who sort and pack fish at the Fulton Market are as careless with ice these hot days as though the American Ice Company had never entered the trust ranks. They toss great, cold looking, hundred pound chunks about as if it was not worth 40 cents a hundred pounds when peddled in small chunks in the tenement districts. If a corner weighing a pound or two breaks off they never think of picking it up, and would scorn to save the small pieces which remain in the bottom of the fish boxes after the day's stock has been sold.

The ice is not lost, however, for the eager ice-hunters, mostly Jewish women and children from Forsyth-st. and that neighborhood, have discovered the constant waste and are there to take care of it. They come after the morning rush is over, and even the smallest piece of ice is not overlooked. They usually have two bags, one for the small pieces which have been in contact with the fish, and the other for chunks which have been broken off in handling. As soon as a load has been collected, the women are off up the East River front in a hurry. Time is a great object to the ice-hunters. Little drops of water trickle from the bottoms of the bags and tell of the constant shrinkage of the spoils.

Soon after they reach their dirty tenement homes the ice is turned into a marketable product. The smaller pieces, which taste fishy, are packed around the inner can of an ice-cream freezer and go to harden ice cream made from the cheapest of condensed milk and acid flavors. The larger pieces are ground up, mixed with cheap lemon extract and are soon ready for the street as lemon ice. Then the women open shops in their doorways and do a rushing business while the stock in trade lasts. One cent a glass is all they charge, but the glasses are small and have dents in the bottom which make them hold even less than the purchaser thinks. It is "ice cream," however, and a youngster of the tenement is happy if he can find a cent to spend in such a way.

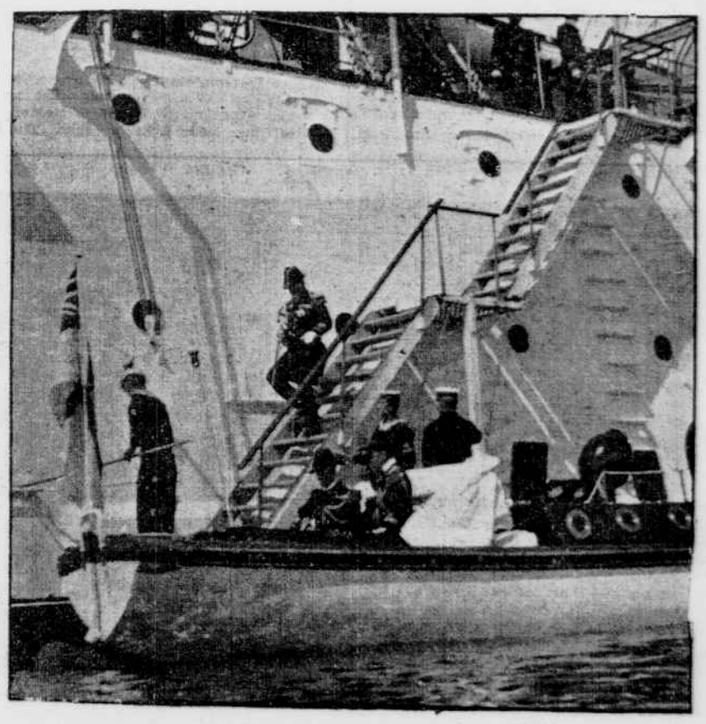

VICE-ADMIRAL BEDFORD LEAVING THE CRUISER NEW-YORK JUST AFTER VISITING REAR-ADMIRAL FARQUHAR AT BAR HARBOR.

European Advertisements.

EUROPEANS AND TRAVELLERS will find the London office of The Tribune, 149 Fleet Street, a convenient place to leave their advertisements and subscriptions for The Tribune.

Foreign Resorts.

LONDON HOTELS.

London. Hotel Metropole.

SAVOY HOTEL, LONDON
HOTEL DE LUXE OF THE WORLD
The rooms are bright, fresh and airy, and delightfully quiet. Bathroom to every Suite.
SAVOY RESTAURANT.
The most famous Restaurant in Europe. The Orchestra plays during Dinner and the Opera Supper

CARLTON HOTEL, LONDON.
The perfection of Modern Hotels, with the finest location in London. The World wide reputation of Mr. C. Ritz, of the Hotel Ritz, Paris, who is Manager, and of M. Escoffier, who is acknowledged to be the most expert of European Chefs, and have charge of the Carlton Cuisine, assures perfection in each Department.

CLARIDGE'S HOTEL,
The Centre of Fashionable London
"The Last Word" of Modern Hotel Luxury. Charming suites with private entrance, bathroom, etc.! Over 300 rooms. Nearly 100 bathrooms.
A magnificent Royal Suite.

ALEXANDRA HOTEL
(Hyde Park Corner),
LONDON.
Finest position in London, overlooking Hyde Park and "Rotten Row." Exclusive Patronage.
Re-decorated and re-furnished throughout. Modern sanitation.
Cuisine now one of the best in London.

The International Palace Hotels,
The Riviera Palace.....Monte Carlo.
The Riviera Palace, NICE.....France.
Shepheard's Hotel and The Ghezireh Palace, CAIRO.....Egypt.
The