# THE NEWS OF BROOKLYN.

*AFFAIRS IN THE BOROUGHS ON LONG ISLAND—HAPPENINGS IN NASSAU AND SUFFOLK.*

## BIRTHDAY OF A CHURCH.

THE REV. DR. ROBERT R. MEREDITH'S CONGREGATION WILL CELEBRATE IT.

The Tompkins Avenue Congregational Church, the membership of which is composed chiefly of downtown Manhattan and Brooklyn professional men and merchants and their families, will begin the celebration of its twenty-fifth anniversary next Sunday, November 18, and will continue it in various forms through the week. The celebration is a noteworthy one, not only because of the numbers and wealth of the congregation and the fame of the pastor, the Rev. Dr. Robert R. Meredith, but also because the church auditorium is the largest in seating capacity in Brooklyn and the organization the largest of its denomination in the United States. There are two Sunday schools connected with the church which, it is said, are in the aggregate number of teachers and pupils, larger than any other in the country, and either of which is larger than any other in Brooklyn.

The programme, which is not likely to be greatly altered, contemplates the opening of the celebration at the morning service next Sunday by special musical services under the direction of Walter Peck Stanley, the organist, by the well known quartet choir of the church, assisted by both instrumental and vocal talent especially secured for the occasion. Dr. Meredith, assisted by the Rev. William A. George, the assistant pastor, will conduct the service and will preach the morning sermon. On Sunday afternoon the two Sunday schools will assemble in the auditorium of the church and give a special song service and listen to an address by the Rev. Dr. Jesse L. Hurlburt. At the evening service there will be addresses by the Rev. Dr. Albert J. Lyman, the senior Congregational clergyman of Brooklyn, and St. Clair McKelway, Editor of "The Brooklyn Eagle." The Tuesday evening exercises will consist of addresses by former pastors and assistant pastors of the church, assisted by the Rev. C. Thurston Case and the Rev. Thomas B. McLeod. On Wednesday evening Dr. Meredith and his wife and the former pastors and assistant pastors will receive, and a church social will follow.

MINISTERS INVITED.

All of the Congregational ministers in Brooklyn have been especially invited, and among those who have already accepted the invitations are Dr. Lyman, Dr. Dewey, Dr. McLeod, Dr. Hillis and Dr. Kent. The services will end with an anniversary prayer meeting on Friday evening. The Men's Association of the church has charge of the decorations, and the Women's Association of the arrangements for the Wednesday evening reception. The committee in charge of the celebration consists of Nathaniel Norton, chairman; Julius F. Gerow, Charles Ruston, Frank W. Jesup, Edmund K. Alden, Herman W. Vaughan, John J Pearsall, Robert J. MacFarland, Adelbert A. Webster, Loring Lane, William M. Seymour and Peter Palmer.

The Tompkins Avenue Congregational Society was organized on July 6, 1875. Religious services had been first held, however, by those who formed the society in a schoolhouse which then occupied a part of the present site of the church, June 6, of the same year. Twenty persons composed the original membership of the society, and of them Mrs. James A. Shoudy, Mrs. Lemuel F. Dinsmore, Mrs. Alonzo E. Bingham, Peter Palmer and his wife, the widow of General Henry Heath, Henry M. Heath and two other members of the Heath family, and Charles Hopkins and his wife, one more than half, are still living, and most of them are yet active in the affairs of the church.

MEMBERS OF LONG STANDING.

Many who joined the church during its first six months of existence are still active members. Shortly after the church was organized it extended a call to the Rev. Chalers D. Helmer, of Chicago, who assumed the pastorate at the beginning of the next year. The society had meanwhile leased an old Presbyterian church on the corner across McDonough-st. from the site of the present church, and there the services were held. Dr. Helmer was in poor health when he accepted the pastorate, and in November, 1877, a vacation was granted him. He returned, apparently well, in September, 1878, but at the evening service of his first Sunday in his pulpit he was stricken with an illness from which he never recovered. He resigned a few days afterward and died the following April.

At the end of his pastorate the church had two hundred and twenty members. On May 27, 1879, the Rev. Samuel M. Freeland, of Newton, Mass., became the pastor, but resigned in January, 1880. After being nearly a year without a pastor the church called the Rev. George F. Pentecost to the vacant place, and he began his work in December, 1880. In March, 1881, the society purchased the building in which its meetings were held and in May, 1882, erected on a lot at Park and Marcy aves., given for the purpose, a chapel, now called the branch. In January, 1887, Dr. Pentecost resigned. The church then had a membership of 959.

The Rev. Dr. Robert R. Meredith, the present pastor, was called from Boston early in the year and began his pastorate in September. Dr. Meredith's preaching soon attracted crowds that could not be accommodated in the old church, and the next year a plot with a frontage of 185 feet in McDonough-st. and 135 feet in Tompkins-ave. was bought, and the work of erecting a new church was begun. It was dedicated on January 6, 1889. Twenty feet adjoining the church in McDonough-st. were subsequently bought, and an additional building for the Sunday school was there erected. The chapel in Park-ave. was improved and enlarged in 1889. The old church in Tompkins-ave. was sold to the Church of the Epiphany, which still occupies it. The present dimensions of the Tompkins Avenue Congregational Church buildings are 205 by 135 feet, and they, with the chapel, have cost, with their sites, $251,479.56.

During the entire career of the church 4,134 persons have been received into membership, 2,687 of them during Dr. Meredith's pastorate. The present membership is 2,291, and that of the two Sunday schools 3,512. The annual expenses during Dr. Meredith's pastorate have averaged about $25,000, and, during its career the church has expended more than $500,000 in benevolences of various kinds. The auditorium has sittings for 2,056.

The present officers of the corporation are Cornelius D. Wood, president; Peter Palmer, clerk, and William H. Leach treasurer. These and A. A. Webster, A. H. Saxton, W. Irving Comes, George W. Herbard and William Johnston, constitute the Board of Trustees. The church clerk is Charles Ruston and the church treasurer is Peter Palmer.

Dr. Meredith owns his own home, at No. 97 McDonough-st., and it is one of the prettiest in that section of the borough, noted for its comfortable and beautiful houses. It is one of the few snow white houses surrounded by spacious grounds now to be found in Brooklyn. He has lately enlarged and remodelled the house, greatly improving its appearance.

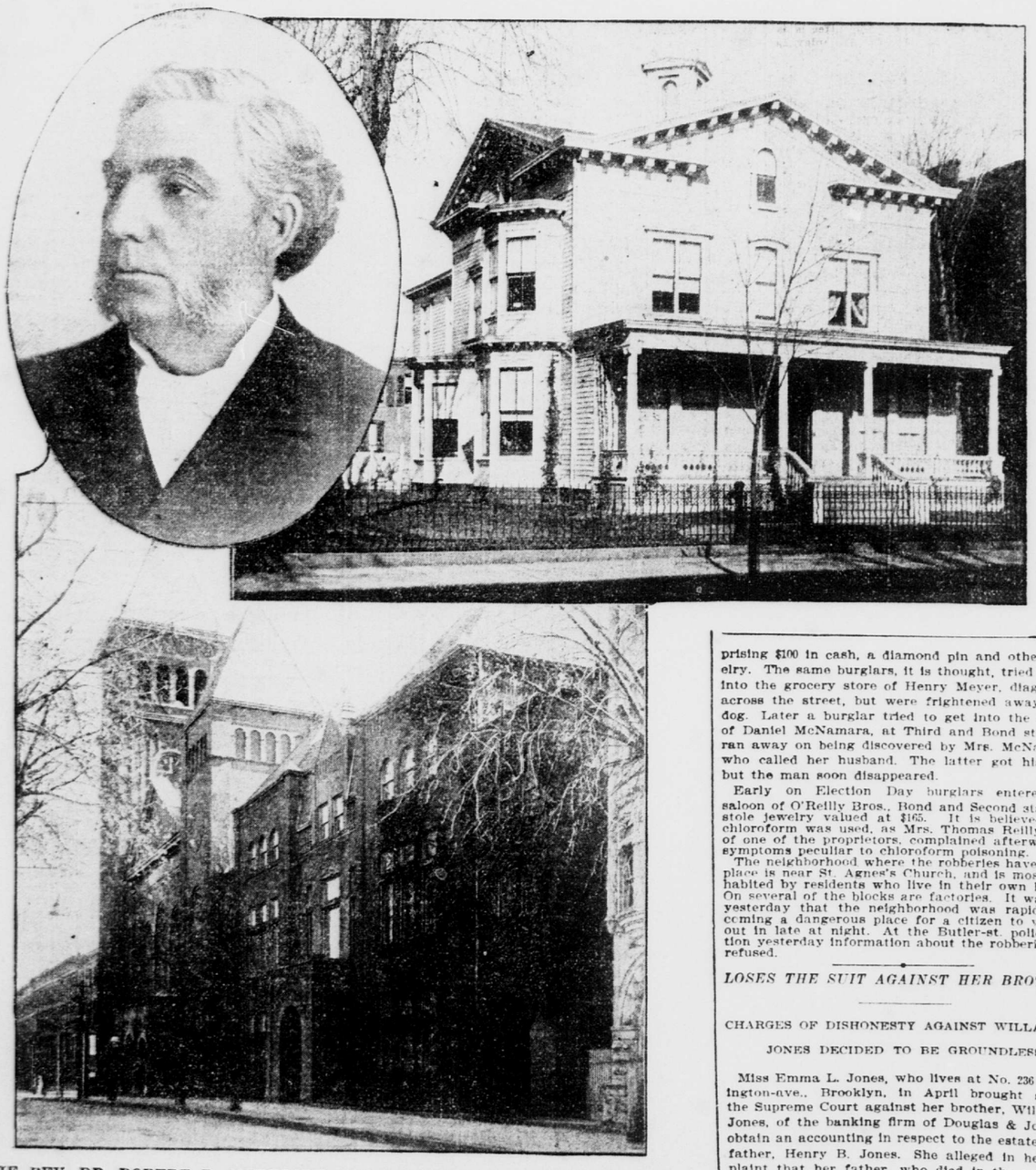

THE REV. DR. ROBERT R. MEREDITH, HIS HOME AND CHURCH—TOMPKINS AVENUE CONGREGATIONAL.

*WHY HE DOESN'T WANT TO PAY ALIMONY.*

SAYS HIS WIFE GIVES HIS MONEY TO OTHER MEN WITH WHICH TO GAMBLE.

An application for alimony and counsel fee for Sadie Van Wart Waring, in the suit brought by her against her husband, George B. Waring, for absolute divorce, was made yesterday to Justice Smith, in the Supreme Court, Special Term, Brooklyn. For the defendant, who denied the allegations, it was said that until June 1 he furnished the plaintiff large sums of money for the support of herself and their children, but discontinued payments because she was associating with strange men in the presence of her children; that the money contributed to the plaintiff by the defendant was spent by the men with whom she consorted on the racetrack and in the poolroom; that she frequently pawned her own and her children's wearing apparel, and even sold her children's bicycles, using the money so obtained on the racetrack and in poolrooms.

It is said by Mr. Waring that he is running a poolroom in Paterson on which there is a chattel mortgage, and that in the last year he has not made any profit. He declares that his wife abandoned him, declaring that Paterson was too slow for her.

Mrs. Lillian Kerwin, daughter of Mr. and Mrs. Waring, deposed that her mother forced her to marry Roscoe Kerwin, although she was only fifteen years old at the time, and that on the morning after the ceremony she fled to her grandmother's house. She had since then refused to live with her husband or to have anything to do with her mother. She declared also that Kerwin had been a frequent visitor at her mother's home, and that she accompanied him to the races and gave him money to bet with.

A counter claim of infidelity is made by Mr. Waring. Decision was reserved.

Brooklyn Advertisements.

The

STERLING PIANO co.

We are now displaying our entire Holiday stock of specially constructed

Art Pianos

in upright and grand form, comprising many original designs which will not be duplicated by us at any future time.

Many different rare woods are used in the construction of these *"Special Pianos,"* which make them exceptionally desirable. *You are cordially invited to inspect them*, test them, and judge them critically from a musical standpoint.

"THE TONE IS ALL THAT COULD BE DESIRED."

STERLING QUALITY HAS STOOD THE TEST OF TIME. EST. 1860.

EXCHANGE DEPARTMENT

We take all kinds of pianos as part payment in exchange for our own. Reconstruct, modernize and refinish them, and sell them with a guarantee and privilege of exchange if desired.

UPRIGHTS, at $85, $110, $125, $140, $175 to $225.

SQUARES, perfectly repaired, refinished. Look like new, $35, $50, $65 and up.

ORGANS, About 10 good Organs; some only little used. $15, $25, $40 and up.

(Cash or Monthly Payments.)

NEW PIANOS RENTED.

And if you want to purchase we allow you to select any new piano in our warerooms and allow rental paid. Investigate our rental plan.

The

STERLING Piano Co.,

MANUFACTURERS.

Wholesale and Retail Warerooms

(Entire Building, Four Floors),

536 FULTON ST., Brooklyn.

Open Monday and Saturday Evenings.

Look for the name STERLING.

*MANY BURGLARIES IN SOUTH BROOKLYN.*

Burglars entered the saloon of John J. Maloney, at Hoyt and Third sts., Brooklyn, early on Thursday morning and took $400 worth of property, comprising $100 in cash, a diamond pin and other jewelry. The same burglars, it is thought, tried to get into the grocery store of Henry Meyer, diagonally across the street, but were frightened away by a dog. Later a burglar tried to get into the saloon of Daniel McNamara, at Third and Bond sts., but ran away on being discovered by Mrs. McNamara, who called her husband. The latter got his gun, but the man soon disappeared.

Early on Election Day burglars entered the saloon of O'Reilly Bros., Bond and Second sts., and stole jewelry valued at $165. It is believed that chloroform was used, as Mrs. Thomas Reilly, wife of one of the proprietors, complained afterward of symptoms peculiar to chloroform poisoning.

The neighborhood where the robberies have taken place is near St. Agnes's Church, and is mostly inhabited by residents who live in their own houses. On several of the blocks are factories. It was said yesterday that the neighborhood was rapidly becoming a dangerous place for a citizen to venture out in late at night. At the Butler-st. police station yesterday information about the robberies was refused.

*LOSES THE SUIT AGAINST HER BROTHER.*

CHARGES OF DISHONESTY AGAINST WILLARD H. JONES DECIDED TO BE GROUNDLESS.

Miss Emma L. Jones, who lives at No. 236 Washington-ave., Brooklyn, in April brought suit in the Supreme Court against her brother, Willard H. Jones, of the banking firm of Douglas & Jones, to obtain an accounting in respect to the estate of her father, Henry B. Jones. She alleged in her complaint that her father, who died in the year 1864, left a large estate, which was taken possession of by her brother, and that the latter had wrongfully appropriated the share to which she was entitled. She sought to recover upward of $30,000.

Mr. Jones waived any defence based on the lapse of time, and met his sister on the merits of the case. He undertook to prove that he had never received a penny of his father's estate which did not belong to him, that his entire share and that of the plaintiff only amounted to about $6,000, and that the plaintiff's share was received by her many times over from her mother in the way of cash advances, maintenance and support, and also that he had individually been obliged to expend in the care and maintenance of the plaintiff out of his own pocket nearly $10,000 during the last thirty years.

The case was referred to General Theodore B. Gates, of Brooklyn, whose report was filed on Friday. The referee finds in effect that the attack of Miss Jones upon her brother was unjustifiable, that so far from ever having defrauded his sister, Mr. Jones was entitled to the highest commendation for his liberal treatment of her throughout a long period of years. Among other things the referee says:

Both of the parties have been examined as witnesses for the plaintiff, the defendant's examination has been very protracted, and he has produced a variety of documents and vouchers, consisting of bank books, checks, check books, letters, receipts, statements of accounts between himself and his mother and between himself and his sister, the plaintiff, covering a period of more than twenty-eight years. These documents have been produced upon the demand of the plaintiff, and, considering the antiquity of many of them, their production bespeaks a careful business method upon the part of the defendant, and his readiness to produce them and his unreserved and unhesitating answers to questions of counsel were in marked contrast to the conduct of witnesses generally who are subjected to such an ordeal.

The referee finds that Mr. Jones paid the expenses of the family, including those of his sister, for upward of twenty years, that Miss Jones was familiar with all the transactions of her mother and Mr. Jones with reference to the little estate which her father left, and acquiesced in them for more than twenty years. The referee finds also that Mr. Jones owed her nothing, and that he was consequently entitled to have her complaint dismissed with costs.

*DADY STARTS FOR PUEBLA.*

WILLING TO BE CHAIRMAN OF EXECUTIVE COMMITTEE AGAIN—DENIES TREACHERY TO WORTH.

Michael J. Dady, chairman of the Republican Executive Committee, left Brooklyn yesterday for Puebla, Mexico. He was accompanied by Mrs. Dady, ex-Police Commissioner William E. Philips, C. E. Byrne and Charles E. Cregin. He will be back on December 5, in time for the reorganization of the County Committee. Mr. Dady says he is willing again to take the place of chairman of the Executive Committee if it is offered to him, but he will be just as happy if he does not get it.

It has been said that Mr. Dady knew of the cutting of Jacob Worth in the Vth Congress District, but he denies it vigorously.

"I am much shocked to learn," he said, "that there is a suspicion of treachery in Mr. Worth's defeat. I counted upon his winning as a sure thing, and many times offered to bet 3 to 1 on his success. It seems to me impossible that the treachery was in the organization itself. I was against Worth's nomination, it is true, but just as soon as I saw he had won the district at the primaries and was nominated there was no man outside of the district who tried to work harder for his success than I did.

"A thing that played havoc with Worth was the anti-Deubert element of the Twenty-eighth Ward. The nomination of Frederick Hughes was as much a mistake as it was a surprise. The cutting of the State ticket showed that, and Mr. Worth suffered with the others because of his connection with the Deubert faction."

It is understood that Mr. Worth has not lost heart because of his defeat, but will strive the more vigorously for recognition in the county.

*AGAIN THE THROUGH TRAIN PROJECT.*

IT IS THOUGHT THAT COMMISSONER SHEA WILL NOW HAVE TIME TO CONSIDER IT.

It is said that the Brooklyn Rapid Transit Company has not abandoned its desire to run through elevated trains across the Bridge, and now that Bridge Commissioner Shea has the details of the Democratic campaign off his shoulders, it is believed that he will consent to consider a compromise of the controversy between himself and the company. When permission to run trains through to Manhattan was asked, the Bridge officials said that they would grant it under the condition that the present Bridge trainmen operate the trains while on the structure. This did not suit the company, which thought that its own men knew more about the operation of the trains than the Bridge men.

Now it is thought that the company will be willing to turn the trains over to the Bridge men until the regular elevated employes can become familiar with the run across the Bridge. The company desires to make no change of crew after that, and it is expected that Commissioner Shea will then allow the same crew to operate a train straight through.

*HANGS HIMSELF FROM A PARK TREE.*

Henry Ehlen, forty-two years old, of No. 94 Ralph-ave., was found hanging from a tree in Forest Park yesterday afternoon. He had been employed as a driver by Schults, the baker, and lost the place two days ago on account of unsteady habits. Ehlen leaves a widow and two children.

*APPEAL FOR A NEEDY FAMILY.*

The Brooklyn Bureau of Charities appeals for $15 to pay three months' rent for a needy family, a mother and four children. The mother is ill, but the family can get on for a while if the rent is paid.

Brooklyn Advertisements. Brooklyn Advertisements. Brooklyn Advertisements. Brooklyn Advertisements.

ABRAHAM AND STRAUS

BROOKLYN.

The Eagle Speaks:

HERE is an excerpt from a four column news article in last Sunday's Brooklyn Eagle. An expression of honest opinion which must carry weight:

Established in Brooklyn some thirty-five years ago, the store of Abraham and Straus, which had but a small beginning on lower Fulton street, has become of late years one of the sights of the greater city, surpassed by no other store and scarcely equaled by few, if any, of the monster department stores that rear their massive walls of masonry heavenward throughout the Greater New York.

From what might be called an obscure position in the great world of comerce when the store was first started on lower Fulton street in Brooklyn years ago, its name has steadily advanced along the broad highways of trade until now it has reached the place of prominence in the business world which has made it known to countless thousands as the biggest emporium of fashion and largest stocked place of business of its kind throughout the Empire State.

The fact that the best of everything and the finest quality only can be found here is so well known that it has become an axiom to shoppers, "If you want the best value for your money, go to Abraham and Straus' store, on Fulton street, to make your purchases."

* * * * * * * * * * *

Volumes might be written about the store of Abraham and Straus, but no adequate conception of the immensity of the establishment and the wealth of goods there offered for sale can be had until one visits the place and pays note to the interior arrangements and fittings and stock itself. Truly, Abraham and Straus have the model store of this greater city, and one of which the firm may well be proud.

Fine Tailored Wear for Women.

Matchless Values in a Matchless Store.

Tailored Suits—smart Jackets—Golf Capes—bargains every one. The best bargains of the season in women's tailored wear come naturally to us—to the largest and handsomest Women's Suit Store in the United States. Here they find broad space and perfect light for adequate display, here they are sure of promptest dispersal. For the size and convenience of this Suit Store are but a means to an end—the providing of the handsomest, freshest and best made tailored wear for women for the lowest prices anywhere.

For to-morrow, therefore, are gathered here

The Season's Best Values in Women's Tailored Wear.

Some are due to the fact that the makers are going out of business, others to the lateness of the season. It is a most remarkable gathering. Read on.

$40 to $90 Tailored Suits, $29.75.

Just fifty Suits in this gathering, mostly the more costly ones. Materials are broadcloths, plain and pebble cheviots and diagonal mixtures. They are made in the season's most approved styles—blouse front jackets and Etons, in many cases the Jacket being prettily trimmed with a touch of gilt braid, of velvet or of fancy buttons. Skirts are the flare or flounce style, many made over a taffeta drop skirt, others with a taffeta lining. Sizes are 34 to 40. It cost $60 to make some of these Suits, but they will all be here to-morrow at .....$29.75

$32 and $35 Tailored Suits, $19.50.

Seventy-five of these, and quite as elegant in their way. They are made of black, navy blue, Oxford and brown pebble cheviot, with the double-breasted, semi-tight fitting Jackets which are especially wanted, or the double-breasted blouse front Jackets, with velvet collar and silk lining. Skirts are the flare style, made over percaline. Sizes are 32 to 44, and the price very low at.....$19.50

$20 to $55 Jackets, $15.

A hundred and fifty of them have come to us at a ridiculously little price, because the maker is retiring from business. Made of kersey and cheviots—plain and rough materials—and the colors mostly black, Oxford, tan and castor. Styles are the short Jacket, the medium box and the three quarter length, called the "automobile." All are lined with silk or satin, some are plain, others trimmed with rich furs. Perfectly tailored and finished and as smart wear as the season has produced. Sizes 34 to 40, they make a record price to-morrow at .....$15.00

$6 Pedestrian Skirts, $2.98.

150 Skirts that are handsome and serviceable. Made of light and dark Oxford gray cheviots, every thread of wool. The finish of these Skirts will appeal to you. They are full enough to hang gracefully when you walk; they are finished with nine rows of stitching at the bottom, a silk belt and bound seams. They open in front and have the inverted pleat back. $6 would be a low price for them. Choose at.....$2.95

Other Pedestrian Skirts of Oxford gray, navy blue and brown cheviots, with plaid backs, very low priced at.....$4.95 and $6.98

$11.50 Golf Capes, $5.95.

A hundred and fifty handsome Capes for the season's smallest price. They are of cheviots in black, navy and royal blue and light and dark Oxford gray with handsome plaid backs. Plain outside, the handsome face of the plaid serving for a lining. High storm collars, deep hoods, showing the plaid, finished with two stitched bands. Full and soft and comfortable for present wear they make remarkable price offering at.....$5.95

Second floor, front, Central Building.

Furniture—Season's Greatest Values

Large and wide and fine has been the gathering for the sale of Furniture which begins to-morrow. The best makers in America—and no better Furniture than the American is made in the world—have contributed their very best. New patterns that mean the latest style beauty that the designers have devised; honest workmanship that means long and sturdy wear for every piece.

Dollars Underpriced and Every Dollar Safely Saved.

There is Furniture of every sort in this special gathering, much that we do not tell of here and all at very little prices. These hints of some:

Parlor Suite, 3 pieces, inlaid and mahogany finish; made to sell for $30.00, at .....$20.00

Parlor Suite, 3 pieces, inlaid and mahogany finish; made to sell for $45.00, at .....$25.00

3 piece Parlor Suite, mahogany finish, inlaid tufted back and upholstered seat covered in satin damask, made to sell for $65.00, at.....$45.00

Parlor Suite, 5 pieces, mahogany finish, inlaid, covered with satin damask; made to sell for $60.00, at.....$40.00

Parlor Suite, 5 pieces, mahogany finish, covered with satin damask; made to sell for $65.00, at.....$45.00

Parlor Suite, 5 pieces, mahogany finish, inlaid, covered with satin damask; made to sell for $85.00, at .....$55.00

4 patterns of 5 piece Parlor Suites, mahogany finish, inlaid and covered with satin damask, in assorted colorings; made to sell for $35.00, $55.00, $66.00, $125.00, at $25.00, $40.00, $70.00, $95.00

Quartered Oak Sideboard, carved top, with 40x18 inch bevel French plate mirror, base 52x24 inches, 3 swell top drawers, 1 large drawer, 2 closets, claw feet, made to sell for $35.00, at.$26.00

Quartered Oak Sideboard, elegantly carved with 54x10 inch bevel French plate mirror, base 60x24 inches, 2 top drawers, 1 secret drawer, 1 large drawer and 3 closets, regularly $120.00, at....$95.00

Quartered Oak Sideboard, carved top and base, with 28x48 bevel French plate mirror, base 5 feet x 24, regularly $115.00, go at.....$90.00

Flemish Sideboards that were $20.00, $32.00, and $39.00, at $15.00, $22.00 and $29.00

China Closet, 4 ft. wide, 6 ft. high, with carved head on top, twisted rope moulding on front, claw feet, French plate mirror back on top shelf; made to sell for $30.00, at.....$23.00

Flemish China Closets, that were $22.00, $27.00, $42.00, $46.00 and $53.00, at $16.00, $20.00, $30.00, $35.00 $40.00

Quartered Oak top Dining Table, extending 8 feet, carved legs and claw; made to sell for $20.00, at.....$15.00

Quartered Oak Dining Table, round top, 54 in. diameter, extending 10 ft.; regularly $53.00, at.....$40.00

Mahogany Dining Table, 4 ft. 6 in., square top, extending 14 ft.; formerly $100.00, at .....$60.00

Mahogany Dining Table, carved legs, round top, 57 in. diameter; regularly $120.00, at .....$90.00

Quartered Oak Morris Chair, spring seat, with carved claw feet, velvet cushion, reversible, assorted coloring; made to sell for $11.00, at.....$7.75

Rockers, oak and mahogany finish, polished; made to sell for $4.25, at..$3.00

Couch, upholstered in hair, with cotton top, covered in velvet, assorted coloring and fringed; made to sell for $15.00, at $10.50

5 patterns of Couches, which we will discontinue, that were $30.00, $28.00, $34.00, $40.00 and $42.00, at.$22.00, $20.00, $26.00, $30.00 and $33.00

Quartered Oak roll top Desk, 50 inches high, 48 inches wide, 30 inches deep, large writing bed, 20 pigeon holes, partition for books, base with center drawer, separate lock, 2 slides and 7 drawers .....$20.00

Brass Bed, 2 in. post, with cast goose neck, bow foot, large T ball mounts, Husk on 4 posts; made to sell for $75.00, at .....$49.00

White enamel Iron Bed, brass rail and vases; made to sell for $6.00, at..$4.00

Bedding. White drawing horse hair Mattresses, made up 40 lbs., full size A. C. A. ticking; regularly $28.00, at..$21.50

Mixed hair Mattress, 40 lbs. full size, made up in A. C. A. ticking; regularly $9.00, at .....$6.75

Third and Fourth floors, Central Building.

Silver & Plated Wares

More Underpricing.

Already there are helpful hints for the holidays in the store of silver things—a wide and handsome gathering and prices so low that it is wise to buy now for the holiday giving later. It is pleasant, too, to spread the Christmasing over the longest possible time.

Sterling Silver. Sugar Spoons.....89c

Preserve Spoons .....$1.69

Cold Meat Forks .....$2.25

Talcum Jars, sterling covers, 89c. and $1.25

Quadrupled Plated Silver.

Collar Button Boxes.....59c

Hair Pin Boxes.....75c

Hair Brushes .....$1.98

Mirrors .....$2.13

Combs .....40c

Fern Dishes .....$2.98

Crumb Sets .....$1.98

Candelabra, 5 lights.....$3.98

Hollow Handle Table Ware. Wm. Rogers' make Ice Cream Slicers, Fish Knives, Fish Forks, Pie Knives, Berry Spoons, Cake Lifters.....98c. each

Butter Knives .....49c

Cheese Scoops .....49c

Cutlery. Medium Knives and Forks, triple plate, made by Landers, Frary & Clark, packed 6 knives and 6 forks to the box, some are not perfect, but the defects are scarcely noticeable and would be good value at $3.00. Here for $1.98 set

Court, main floor, West Building.

More Men's Shoes

Of Full $3 Value for $2.24.

Those we told of last week went in a jiffy—we had to hurry the makers in order to have these new arrivals ready for you to-morrow. So far as looks go, these might be $5 and $6 Shoes, though, of course, they are not quite so finely finished. The leather is a strong and beautifully tanned box calf, though, and the Shoes have the heavy double soles with broad extension edges which are sensibly favored for wear now and later. The Shoes are Goodyear welted and made over a broad toe English last—another point in their favor. Finish is large punching around vamp and tip. Such Shoes would be low priced anywhere for $3. Priced here to-morrow at.....$2.24

Second floor, rear, East Building.

SMOKY FIREPLACES

MADE TO DRAW OR NO CHARGE.

*Examinations and Estimates Free.*

References—Wm. W. Astor, Jos. H. Choate, Whitelaw Reid and many other prominent people.

J. WHITLEY, "Chimney Expert,"

215 Fulton St., Brooklyn, N. Y. Tel. 1613, Main.

*This advertisement appears Sundays Only.*