Only Woman's Page

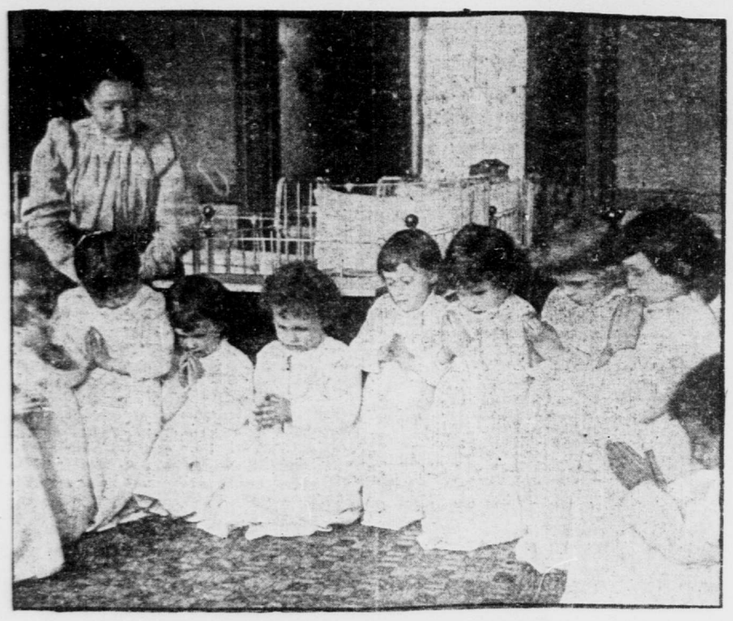

"NOW I LAY ME DOWN TO SLEEP."

Children at the Home for the Friendless, No. 29 East Twenty-ninth-st. and No. 30 East Thirtieth-st.

WHERE TO GO TO-DAY.

Lecture on "Hindoo Mysticism," by Mrs. Ruuts Rees, at the home of Mrs. W. H. Pomeroy, No. 879 West End-ave. 11 a. m.

Union prayer meeting for women, under the auspices of the Ladies' Christian Union, in the chapel of the Broadway Tabernacle, Sixth-ave. and Thirty-fourth-st., 11 a. m.

Presentation of a silk flag to Grammar School No. 157, on St. Nicholas-ave., near One-hundred-and-twenty-sixth-st., by the James Monroe Woman's Relief Corps, 10 a. m. Followed by patriotic exercises and an entertainment.

Subscription card party in series given by the Ladies' Auxiliary to the Guild for Crippled Children of the Poor, in the Rose Room of the Hotel Majestic, afternoon.

Last day of the exhibition of school pictures, given by the Public Education Association at Teachers College, One-hundred-and-twentieth-st., near Amsterdam-ave., afternoon.

TO HAVE A NEW HOME.

HAPPY DAY HOUSE TOO SMALL FOR THE LITTLE MOTHERS' AID ASSOCIATION.

"Happy Day House," the home of the Little Mothers, at No. 304 East Twenty-first-st., has proved inadequate, and on Monday the managers decided to buy a building at No. 236 West-ave. This house is 25 by 90 feet, and stands on a lot 120 feet deep. Although only three stories high, the building is so constructed that the rooms on two floors, which are of extraordinary size, exactly suit the requirements of the work. The top floor, which is divided into ten rooms6, will be let to working girls, trained nurses, etc., and will afford an income which will go a long way toward the maintenance of the entire establishment. The society is supported by voluntary contributions, the officers receiving no compensation for their services.

In an interview with H. A. Groesbeck, the treasurer of the organization, yesterday, he said:

Many people think our work is confined to the summer, and is akin to that of the fresh air funds. On the contrary, fresh air work is only incidental. It is true we come in contact with these children largely through giving them a day's outing at Pelham Bay Park, where they romp, lunch and bathe, we taking care of the baby in the mean while, but from the time their names are written on our books we never lose sight of them; in fact, our work covers the entire family. The Little Mothers themselves are taught sewing, cooking, hygiene and home making, and we maintain a kindergarten and day nursery. The organization is purely non-sectarian, our sole object being to help these children to help themselves, and the number is only limited by our financial ability.

They are also taught morals; how to guard themselves against the pitfalls with which they are surrounded, and to make the best of the hardships which their environments entail. We clothe them so far as we can, and often have to supply them with food and medical attendance. As they grow up we obtain situations for them, and they join the ex-Little Mothers' Club, a sort of post-graduate course, and have a clubroom of their own at headquarters.

The latch string always hangs out, and hangs low that the little ones may reach it easily, and all are welcome at all times. With us they can find a shelter at any hour of the day or night, and we are always prepared to offer advice and seek to help them out of trouble.

Of course, we need money to buy this new house, which will cost $30,000. A part of that sum is already in hand, but the more we can raise the smaller the mortgage which we will have to place upon the property. We are confident it will be forthcoming when the public realize the good that is being done and the possibilities which the new premises will afford in increasing our usefulness. Inquirers are always welcome at headquarters. We do not ask anybody to give money blindly, and I am always ready personally to answer all questions in regard to what I consider one of the greatest of our charities.

The Little Mothers will celebrate their Thanksgiving entertainment in Webster Hall, Eleventh-st. near Third-ave., on Saturday, December 1. An attractive volunteer programme has been prepared for the amusement of the children, and well filled bars will be given to each. All friends who are interested in the work are invited.

The Little Mothers' Aid Association started in a small way in the front basement of the home of Mrs. Alma Calder Johnston, the president and founder of the work. Larger quarters were soon needed, however, and a removal was made to the present home.

CEYLON AND INDIA TEA

BLACK or GREEN

Is Pure and Machine made.

When having afternoon tea, consider the ways of the Mongolian and BE wise.

LIPTON'S

CEYLON

TEAS

ARE THE BEST.

Awarded Gold Medal Paris Exposition.

THE HAAS TAILOR GOWN.

The Favorite House of

O. HAAS BROS.,

Ladies' Tailors and Dressmakers,

No. 345 Fifth Ave.,

opposite Waldorf-Astoria Hotel,

have decided to make a special reduction by offering their tailor made Suits, silk lined throughout, for $48. The $70 Broadcloth Suits for $55. The $150 fancy Gown, from Ducee, from Paris, will be made for $85. The $85 Gown from Paquine, of Paris, will be made for $65.

SPECIAL.

We have just received an imported Riding Habit from London and wish you to call and inspect it. It is the best Riding Habit that any ladies' tailor has ever produced. It can be ordered from $65 up.

O. HAAS BROS.

CAUTION.—Note.—Our only building is 345 5th Ave., near 33d Street.

THANKSGIVING LUNCHEON.

To preserve the old time customs and not interfere with present day usages furnish a problem in arranging for Thanksgiving Day festivities. With the adult members of the family looking forward to spending their holiday afternoon in golf, squash or other amusements, there is no time for the old fashioned 2 o'clock dinner that occupied the greater part of the short November afternoon, for with the old arrangement to do anything but "eat, drink and be merry" was out of the question. The family luncheon is consequently taking the place of the National function, and this is an excellent arrangement for the younger children, for whom the late dinner was prohibitive. The elders, however, are still clinging to the regulation turkey, pumpkin pie and other recognized Thanksgiving dainties. One o'clock is the hour appointed for the shortened feast, and the viands, although not so numerous, still have a distinctly Thanksgiving character.

The dining room decorations should be appropriate to the idea of the festival, and the garnered blessings of the fields, orchards and vegetable gardens, together with the golden hues of the chrysanthemum, the queen of fall flowers, and brilliant autumn foliage, nature's own November ornaments, should be arranged for table, mantle, sideboard, buffet, etc.

The centrepiece for the table should in all cases be low enough to show the faces of the guests across the table. For this there are great decorative possibilities in the glowing fruit, the purple cabbage, the brilliant pumpkin, the golden corn and apples, grapes and other fruits and nuts that are seasonable. If the table is not large enough for all the sideboard can be banked with the display. Sheaves of wheat and oats, bunches of yellow corn hanging amid their husks, and strings of red peppers can be disposed about the room. It is well to let the children help in the decorations, because in after years it will remain in their memory as a rite.

The menu for the luncheon should comprise all of the time honored dishes. For an ordinarily large company two turkeys should flank the board—one boiled, with oyster sauce, and the other roasted and stuffed with chestnuts. Both should, if possible, be carved on the table. An excellent and simple bill of fare, containing everything that the children of the family feel that they have a right to expect, is as follows:

Oyster Bisque.
Roast Turkey, Chestnut Stuffing. Boiled Turkey, Oyster Sauce.
Cranberry Sauce. Olives. Celery. Bonbons. Salted Almonds.
Creamed Potatoes. Asparagus on Toast.
Green French Peas.
Tomato Salad. Crackers and Cheese.
Pumpkin Pie. Mince Pie.
Ice Cream. Hickory Nut Cake.
Coffee.

YOUTHFUL GERMAN TIPPLERS.

In an investigation by the authorities at Bonn, Germany, not long ago upon alcoholism among the pupils in the primary schools, it was found that sixteen children out of one hundred did not drink milk because it had no savor. Of 237 pupils, from seven to eight years old, all habitually drank beer or wine, and 8 per cent of these drank a glass of whiskey daily in order to become strong. As a result of these investigations it was found that the children most accustomed to spirituous drinks were least intelligent. The number of girls who took whiskey with their breakfast was larger than that of the boys.

HANDSOME COSTUMES AND FURS.

Among the most popular fabrics for tailored gowns are mixed goods in all leading color tones. These are favored even beyond venetians, cheviots, serges and vicunas for many occasions, and some of the most fetching costumes of this character seen this season have been produced by B. Wender, ladies' tailor and furrier, of No. 150 West Thirty-fourth-st., near Broadway.

Mr. Wender is making for a short time an especially tempting offer of a tailored suit in any of the materials named for $40. These are lined throughout with silk. Fur garments, made to order or ready to wear, are procurable at the same house at modest figures, and are remodelled at low cost.

WOMEN FROM MANY LANDS.

Among those who are expected to be present at the National Convention of the Woman's Christian Temperance Union, in Washington, are Mrs. G. P. Barber, of Australia; Mrs. Theresa Campbell Mackay, of Cape Colony; Mrs. Mary Price Smith, of Burmah; Mrs. Florence Perrine Mansell, of India, and Miss Frances Parmalee and Miss Katharine Osborne, of Japan.

COLGATE & CO.'S

La France Rose.

PERFUME, TOILET WATER, SOAP.

The Success of the Season

FURS! Furs! Persian Lamb and Sealskin Jackets, will sell below cost this week only. 50 West 125th Street.

LIKE A "MERE WOMAN."

MRS. BLAKE LEAVES HER MANUSCRIPT AT HOME, YET TALKS LEARNEDLY ON THE CONSTITUTION.

And still the echoes of the Federation gathering at Albany float on the air. At the meeting of the Society for Political Study yesterday at 3 o'clock Mrs. George Howes presented her report on that convention, and in the breezy discussion that followed Mrs. John F. Trow, the president, remarked that at the next meeting of the Federation its objects and aims should be defined, and one member said incidentally that "only the members of a society whose name begins with 'S' had much chance of getting the floor."

Mrs. Margaret Bates was elected to the Executive Committee in place of Mrs. William Cullen Webster, who had resigned on account of removal to Washington, and the latter was elected honorary member of the club amid a shower of compliments.

The serious business of the day was a study of the framing of the constitution by Mrs. Lillie Devereaux Blake, who found that she had left half her notes at home, like any mere woman, because she was "moving!" However, she succeeded in giving an interesting résumé of the causes that led to the adoption of the Constitution and its fifteen amendments, dwelling especially on the fourteenth, which clearly defines citizenship in a way that includes women, and on the fifteenth, which declares that "the rights of citizenship shall not be abridged on account of race, color or previous condition of servitude." At this point Mrs. Blake created a laugh by saying that woman was emerging from her "previous condition of servitude" and could not consistently be debarred from voting, being the same in race and color as male voters. She seemed to derive some comfort from the fact that in one place at least—the District of Columbia—men cannot vote, either.

At the conclusion of the paper the meeting went into committee of the whole and Mrs. Newton took the chair.

JOY FOR LITTLE FOLKS.

THANKSGIVING DAY TREAT AT THE HOME FOR THE FRIENDLESS—THE PUBLIC INVITED.

There will be a real Thanksgiving celebration at the Home for the Friendless, No. 29 East Twenty-ninth-st., and No. 30 East Thirtieth-st., this city, as well as in the twelve industrial schools under the care of the society. The public is invited to contribute to the happiness of the children and to be present to share in it. There are 140 boys and girls in the home, ranging in age from two to fifteen years, and for all these dinner will be served in the Twenty-ninth-st. side of the building at 12:30 o'clock on Thanksgiving Day.

A sales table of fancy and useful articles will be an attraction, and the proceeds will be for the benefit of the Home. Mrs. George B. Watts is the president and Mrs. S. F. Hallock treasurer.

At 2 o'clock the children will welcome their visitors to the chapel, where they will give a delightful programme of recitations, singing, a dumbbell drill and kindergarten exercises, and Dr. Abbott E. Kittredge, of the Madison Avenue Reformed Church, will deliver an address. The twelve industrial schools are at the addresses given:

Home School, No. 29 East Twenty-ninth-st., Miss J. L. Wood, principal; No. 1, No. 552 First-ave., Miss K. L. Holder, principal; No. 2, Rose Memorial Chapel, No. 418 West Forty-first-st., Mrs. E. J. Droze, principal; No. 3, No. 304 West Twenty-sixth-st, Miss M. B. Hardcastle, principal; No. 4, No. 34 Willett-st., Miss M. L. Keyser, principal; No. 5, No. 220 West Thirty-sixth-st., Miss E. M. Johnston, principal; No. 6, Nos. 15 and 17 East Third-st., Miss E. Brotherton, principal; No. 7, Nos. 225 and 227 East Eightieth-st., Mrs. S. A. Ryan, principal; No. 8, No. 414 West Fifty-fourth-st., Miss A. S. Holmes, principal; No. 9, corner East Boulevard and Sixtieth-st., Miss A. C. Sprunt, principal; No. 10, No. 125 Lewis-st., Miss M. E. Kennedy, principal; No. 11, No. 243 East One-hundred-and-third-st., Miss M. S. Jacobs, principal; No. 12, 1,247 Second-ave., near One-hundred-and-sixteenth-st., Mrs. H. F. Cutter, principal.

There are between 7,000 and 8,000 children attending them at present, all from the poorest tenements of the East and West sides of the city. Hundreds of these children do not know what good, hearty meals mean. Money, groceries or vegetables to give them a dinner at the school buildings will be heartily welcomed. The dinners in the schools will be given on Wednesday, the day before Thanksgiving. Shoes and clothing of all kinds—shoes especially—are greatly needed in all these schools. At the Home, where the children are taken because of the death of parents, cruelty or destitution in the homes, there are now 140; twenty-two have been sent out to permanent homes by adoption during the year, and of those previously sent out 147 have been visited or corresponded with.

THE TRIBUNE PATTERN.

A TISSUE PAPER PATTERN OF WOMAN'S FIVE GORED SHORT SKIRT, NO. 3,675, FOR COUPON AND 10 CENTS.

The model illustrated is cut in five gores. As shown it is of double faced golf cloth, with an applied shaped facing of the same, tailor stitched, in evenly spaced rows, and falls to the instep, but it can be made shorter if desired and of any sufficiently heavy cloth or cheviot. Fashion leaves the exact length a matter of discretion. While other styles are used, this special model has advantages of its own and can be used for remodelling with peculiar success.

The skirt given is cut with a narrow front gore, wider side gores and narrow backs, and can be trusted to hang with perfect evenness. The upper portion fits snugly, there being a short hip dart in each side gore, and is laid in a deep inverted pleat at the back. The lower portion flares gracefully and allows ample freedom for the feet. The front gore is especially designed with reference to the popular long waisted effect, and can be cut round or with the dip, as preferred, the pattern allowing for both styles. If desired, the applied band or facing can be omitted and the edge finished with a narrower faced hem.

NO. 3,675—WOMAN'S FIVE GORED SHORT SKIRT.

To cut this skirt for a woman of medium size four yards of material 44 inches wide, 3½ yards 50 inches or 3¼ yards 56 inches wide will be required when facing is used; without facing, 3¾ yards 44 inches wide, 3⅛ yards 50 inches wide or 2⅞ yards 56 inches wide will suffice.

The pattern, No. 3,675, is cut in sizes for a 22, 24, 26, 28, 30, and 32 inch waist measure.

THE TRIBUNE PATTERN COUPON, ENTITLING TO ONE PATTERN, ANY SIZE, OF NO. 3,675.

Cut this out, fill in with inches, name and address, and mail it to THE PATTERN DEPARTMENT OF THE TRIBUNE.

No. 3,675. Waist..... in.

Name.....

Address.....

.....

Inclose 10 cents to pay mailing and handling expenses for each pattern wanted.

THE TRIBUNE SUNSHINE SOCIETY.

GOOD CHEER.

Have you had a kindness shown?
Pass it on.
'Twas not given for you alone—
Pass it on.
Let it travel down the years,
Let it wipe another's tears,
Till in heaven the deed appears.
Pass it on.

SUFFICIENT UNTO THE DAY IS THE EVIL THEREOF.

Let not the heart a future grievance borrow,
Nor o'er our path one faintest shadow lay;
Let not the clouds which may arise to-morrow
Obscure the fairer sunshine of to-day.
To-day is ours—the past has passed forever,
Its joys and griefs alike are ours no more;
The future lies beyond Time's silent river,
A dim and distant and untrodden shore.

The world's so fair, and life so grand, that living
Should one sweet hymn of purest rapture be;
From Nature's hand, so bounteous in her giving,
The fulness ours, to reap unceasingly;
And ours the bliss, through Hope's enchanting vision,
E'en darkened skies to view with promise rare;
To grasp at joys, though Phœnix-like they've risen
From out the ashes of a past despair.

As to the day, its burden or its sorrow,
So is our strength by Love all wise decreed;
Beyond the trust which looketh to the morrow
Not ours the striving, nor is ours the need.
He knoweth best—the sowing and the reaping—
Who left the power of will unfettered, free;
The great, kind God, who holds within His keeping
Each day and hour through all eternity.
—(Beatrice Harlowe, in the November "Woman's Home Companion."

NOTICE.

All letters and packages intended for the T. S. S. should be addressed to The Tribune Sunshine Society, Tribune Building, New-York City.

THANKSGIVING CHEER.

The following sums of money have been received for Thanksgiving distribution: Miss Anna G. Nearing, $5; Mrs. B. J. Beach, $2; Cornelia J. Carll, $3; Mrs. Robert T. Lees, $1, and Miss Barry, $1.

SUNSHINE APPRECIATED.

President of T. S. S.: The small words "thank you" seem very inadequate in return for the flood of reading matter that answered my request. I was overwhelmed at first, and wondered what I should do with it, but not for long. The great pile has melted away until only a few little papers remain on my table. First it was the night nurses, with "Have you something I can read to keep me awake?" Then the private patients put in a plea for something of light weight that they could hold in their hands while lying down. Then a nervous patient, who busied her hands with sewing during the week, sent a nurse to ask for something to occupy her through the long Sabbath. And after these had finished with the magazines and papers I sent them all to the ward. Just the mention of magazines brings sunshine to the lips of these sufferers, to whom the days are so very long. I want to mention the good quality of the reading matter sent—six November magazines, weekly papers and children's papers for the little ones. I am not sure that the big children do not enjoy these as much as the little ones. Again I say, "Thank you," and promise to make good use of what is sent me. Very truly yours,

INEZ GOODMAN.

Methodist Episcopal Hospital, South Broad-st., corner of Wolf, Philadelphia, Penn.

BIRTHDAY LETTERS.

Miss Julia Bennett, an invalid member, of No. 23 Lent-st., Poughkeepsie, N. Y., is never free from pain, and is obliged to lie always in one position. She will be made happy on her birthday, December 8, if she receives many cheery letters.

T. S. S. VISITORS.

Among the T. S. S. members who called at the Sunshine room yesterday were Mrs. M. P. Thatcher, of Cambridge, N. Y.; M. Tuesdale, Mrs. S. S. Frost, Miss E. Fairman, the Misses Annie and Grace Pugsley, Mrs. J. E. Manson and Mrs. Ostrom.

MORE HOLIDAY GIFTS.

Mabel Johns, of Yonkers, N. Y., will send six or more bags, with something in each, for Christmas distribution. She has also asked for the names of half a dozen children to whom she can send little greetings. Mabel will also forward a helpful Christmas gift to Almira Pattison, Middletown, N. Y., and a greeting to Florence Sheldon in Kansas. Florence and Elizabeth Irwin, of Mount Vernon, N. Y., will each make and fill a Christmas bag, to give two other little girls happiness.

MONEY RECEIVED.

Mrs. Seckner has contributed 25 cents and Miss E. A. Tompkins 10 cents for the special fund; Mrs. M. P. Thatcher, 25 cents for postage; Miss C. A. Benjamin, 10 cents as initiation fee for a new member; Mrs. J. F. Williams, 50 cents for a badge, and Master Frank Holden Drummond 8 cents as first Sunshine dues. Master Frank has recently come as a sunbeam baby into the home of Mrs. Drummond, president of the Allendale (N. J.) Junior T. S. S. Branch. All the children of this branch are delighted with the newcomer. They have given him a handsome silver spoon, with "Sunshine" engraved on the bowl. Some dainty bootees have gone from the office as a gift to this youngest member.

GOOD CHEER.

Miss H. M. Mellen expresses her delight at the receipt of bright colored silks and worsteds sent to her from the office. She says: "I love beautiful colors, and this gift will brighten the long winter days." Two little girls at New-Dorp, Staten Island, will send "The Youth's Companion" to the children in the North Platte (Neb.) Branch; Manhattan Branch No. 4 will furnish two Thanksgiving dinners to two poor families; some warm clothing has gone to a poor working girl who has an invalid father to support.

Peopled and worn is the valley, lonely and chill the height;
But the peak that is nearer the stormcloud is nearer the stars of light.
—(Frances R. Havergal.

THANKSGIVING NOVELTIES.

ENTERTAINING AFTER DINNER PASTIME—A WAY TO CHOOSE PARTNERS.

The feast which every American family deems necessary in celebrating Thanksgiving rarely has anything novel about it, either from an epicurean or a social standpoint.

To secure a really new idea in connection with the feast adds a zest to the occasion, and is found to be a dire foe to the torments of indigestion so often consequent upon the heavy National meal.

An original idea is to have as many at table as there are letters in the word "Thanksgiving"—that is, twelve—six men and six women. Cut out the letters in cardboard, painting two red, two blue, two violet, two white, two yellow and two green. Punch a hole in each, and tie through it baby ribbon to match and to serve as a hanger. Place these cards on two platters or pretty trays, six in each, and when the guests have assembled ask them to make a selection, the men choosing from one dish, the women from the other. The colors that correspond will determine the partners for dinner.

After the coffee has been served and the table cleared each guest is supplied with a small card and a pencil, with the request to write a twelve word description of some article of food which the letter selected stands for. Five minutes is allowed for the task, and to aid in understanding the proposition the following table is given: T, turkey; H, honey; A, apples; N, nuts; K, kale; S, squash; G, grapes; I, ices; V, vinegar; I, icing; N, nougat; G, game.

It is not absolutely necessary to follow this particular list; in fact, it is better not to give out any helpful hints, as they are apt to detract from the zest of the competition. When the five minutes are up the cards are collected and the hostess reads the effusions aloud, popular vote deciding which is the best. The winner is presented with a little wand or bâton, and with this he or she is supposed to promote sociability through the suggestion of games, music, etc., in fact, becomes the master of ceremonies.

An amusing feature would be to have a hollowed out pumpkin, with an opening at the top just large enough to pass one's hand through. This should be filled with humorous souvenirs, one for each guest, and should be chosen blindly, as from a grab bag.

These suggestions will be found simple to carry out, and can be easily arranged in a few hours.

HELPING THE EAST SIDE POOR.

The Young People's Christian Union connected with the Church of the Divine Paternity will hold a rummage sale for the benefit of Brevoort Mission the first week in December at the mission, No. 154 East Fifty-fourth-st. They appeal for aid in the work to the public at large to send "anything you have no further use for," such as clothing, hats, shoes, toys, ribbons, gloves, and especially all kinds of children's wearing apparel. Goods may be sent to the mission any morning until the sale.

WEDDINGS AND ENGAGEMENTS.

Miss Mabel Denman was married yesterday afternoon at the Church of the Heavenly Rest to Dr. Edmund Prince Fowler. No reception was given, as the bridegroom's family is in mourning. The bride wore a gown of white satin crêpe de chine and a large white picture hat. She carried a prayerbook. Her maid of honor, Miss Flora MacLea, was in light blue crêpe, with a picture hat. Benjamin Prince, of Irvington-on-the-Hudson, was best man, and the ushers were Dr. Robert Halsey, James Rutherfurd Stewart, Paul Toome and Henry Lott.

Miss Mary Edwina Lyles, niece of Mr. and Mrs. John Jay Crawford, and Albert Henry Raymond were married last evening at the home of Mr. and Mrs. Crawford, No. 64 West Seventy-seventh-st. The best man was Harry E. Avery. There were neither bridesmaids nor ushers. A reception followed the ceremony.

Announcement is made of the engagement of Miss Harriet Brownson, daughter of Captain W. H. Brownson, of the United States battleship Alabama, to George D. Tooker, of East Orange, N. J. Mr. Tooker is a son of President Tooker of the National Sugar Refining Company, of Yonkers. Miss Brownson is a leader of Yonkers society.

Mr. and Mrs. J. Lowrie Bell have issued invitations for the marriage of their daughter, Miss Lydia Brooks Bell, to Harold Humphreys. The wedding will take place at the family home, No. 70 South-st., Morristown, N. J., at 3 p. m. on Saturday, December 15. Only the immediate friends of the family are invited. Mr. and Mrs. Humphreys will spend four months in Egypt, starting in January. After their wedding tour they will live in England.

Baltimore, Nov. 27 (Special).—Miss Maria Woodward Baldwin, daughter of William H. Baldwin, of this city, was married to Samuel McClintock Hamill, of Schenectady, N. Y., this afternoon at Grace Episcopal Church. Many persons from New-York, Trenton and Washington were present. Bishop Paret officiated. The ushers were Robert Emmet, William Woodward and Carroll Baldwin, of New-York; Horace Devereux, of Colorado Springs; Arthur Gummere, of Trenton; Gist Blair and Blair Lee, of Washington, and Summerfield Baldwin, of Baltimore. There were no bridesmaids. Miss Sara Baldwin, a sister of the bride, was maid of honor. A. Butler Duncan, of New-York, was best man. The bride entered the church with her brother, Frank Baldwin, by whom she was given away. A reception followed the ceremony at the town house of the Baldwins, in Park-ave.

WANTS TO VOTE IF SHE PAYS TAXES.

MOVEMENT BY MEMBER OF SAN FRANCISCO WOMAN'S SUFFRAGE ASSOCIATION.

San Francisco, Nov. 27 (Special).—A novel application was made here to-day by one of the leaders of the California society for securing suffrage for women. Mrs. Ellen C. Sargent, the widow of United States Senator Aaron A. Sargent, petitioned through her attorney the Board of Supervisors to order the Tax Collector to refund her taxes on the ground that she is deprived of the right to vote. She has paid taxes, amounting to $440, under protest, and in her petition she claims that deprivation of the right of suffrage because of her sex robs her of political power that should belong to every taxpayer. Several other prominent women belonging to this woman's suffrage association also paid taxes this year under protest. Among them are Mrs. Jane L. Stanford, who pays taxes on several millions of securities, and Mrs. John F. Swift, widow of the former United States Minister to Japan. They have gathered statistics showing that two-fifths of all the taxes in San Francisco are paid by women, and they claim they should have the right to vote on municipal, if not on general, matters.

DEWEY ARCH STOPS RUNAWAYS.

HORSES THREAD CROWD OF VEHICLES IN FIFTH-AVE. AND STICK WAGON POLE INTO THE MEMORIAL.

A pair of horses attached to a coach owned by Robert Pierce & Co., owners of a livery stable in Fifty-eighth-st., yesterday afternoon took fright at Twenty-ninth-st. and Fifth-ave., while the driver, James Lamadore, was off his box, and dashed down the avenue.

They rushed through the long line of vehicles with which Fifth-ave. is filled in the afternoon, and narrowly escaped running into many coaches containing women and children. The runaways created great excitement. At Twenty-fifth-st. and Fifth-ave. the horses hit a hansom cab owned by George Schubert, of No. 405 West Forty-eighth-st., and driven by James Malone. Malone held his horse, though the cab was badly damaged. Clearing the hansom the frightened animals ran into the Dewey Arch. The pole of the wagon became fixed in the arch, and Policeman Carmody and citizens managed to quiet the horses and unhitch them.

CAPTAIN BOWLES CONGRATULATED.

HOBSON SAID TO BE AMBITIOUS TO SUCCEED HIM AT THE NAVY YARD.

When Captain Francis T. Bowles, Chief Naval Constructor of the Brooklyn Navy Yard, returned from Washington yesterday he was congratulated by many persons on the report that he had been chosen to succeed Rear-Admiral Hichborn as Chief of the Bureau of Construction and Repairs at Washington on the latter's retirement next March. Captain Bowles has a force of about one thousand men working under him, and is held in high esteem as an officer of ability, good judgment and fairness.

There was some discussion at the yard yesterday as to who would succeed Captain Bowles at the head of the local Department. Constructor Woodward, now in Washington, was mentioned, and it was also said that Naval Constructor Hobson had an ambition to fill the place.

EX-SOLDIER ENDS HIS LIFE BY GAS.

Michael Murray, a discharged trooper, wearing the uniform of the 7th Cavalry, went into a room at the Aquarium Hotel, Rector and West sts., Monday night, having satisfied himself before he registered that it contained a gas burner. Yesterday he was found dead with the gas turned on. Dishonorable discharge papers were in the man's pockets, showing that after dismissal for absence without leave four times Murray had been sentenced to three months' imprisonment, with loss of pay and allowances. He had been tried by court martial at Fort Columbus, Cuba. Murray was twenty-five years old.

SIX SMALLPOX CASES REPORTED.

FOUR WERE CHILDREN AND ALL WERE FOUND ON THE WEST SIDE—MEASURES TAKEN TO PREVENT SPREAD OF DISEASE.

Within the last twenty-four hours six cases of smallpox have been reported at the Board of Health. Mr. Dillingham, Sanitary Superintendent of the Board of Health, said that the cases have been removed to North Brother Island and the houses thoroughly fumigated and disinfected. All the cases, Dr. Dillingham said, were in the upper West Side of the city. Every precaution had been taken to prevent the spread of the disease and to make the place from which the cases had been removed innocuous.

Four of the cases were colored children. One of the cases was a child in an apartment house in West Seventy-sixth-st. Another was an Italian girl, thirteen years old, who had been taken from a house in West Sixty-ninth-st. Dr. Dillingham said that it was not known that this girl had the smallpox until she had been examined at Roosevelt Hospital. Inspectors of the Department are in the district where the cases were found, on the lookout for other cases.

SPITE HOUSE CASE DISMISSED.

MUNICIPAL JUSTICE JOSEPH DECIDES AGAINST DELARIFA G. RICHARDSON.

Justice H. Joseph, of the VIIth District Municipal Court, yesterday handed down a decision dismissing the proceedings by which Delarifa Grace Richardson sought to have her stepmother, Mrs. Emma J. Richardson, the second wife of Joseph Richardson, ousted from the house at the northwest corner of Eighty-second-st. and Lexington-ave. The decision is in part as follows:

What the facts are with reference to the possession of these premises by the defendant are nowhere set out in the petition, and it is impossible for me to say from everything stated therein that the defendant ever came rightfully into possession of the premises, or that, if she did come rightfully into possession, her interest has terminated. The petitioner does not state the facts which establish that Emma J. Richardson is a tenant at sufferance by simply designating her in her petition a tenant at sufferance. Section 2,235 of the Code requires the petition to set out the facts which authorize the removal of the person in possession, and this requires that the facts be stated which show that the person sought to be removed is within one of the classes provided for in Section 2231 of the Code. The petition must show the jurisdictional facts, which includes the necessity of showing by proper averments that the defendant occupies toward the landlord the relationship of tenant originating in a demise of the premises, and this the petition in this case utterly fails to do.

For these reasons I have no course to pursue but to dismiss the proceedings.

COAL PRICES LIKELY TO STAY HIGH.

SHORTAGE IN THE SUPPLY HERE, BUT DEALERS DO NOT FEAR A FAMINE.

Owing to the inability of the operators to meet the demands for anthracite coal and to the necessity of supplying the Western markets before navigation on the great lakes closes, there is at present a shortage in the coal supply of this city which is likely to keep prices up all winter. The strike in Pennsylvania gave prices a great boost, but after the strike they fell. Now, however, they are again ascending. The domestic sizes of coal, egg and stove, cost 50 cents more than usual. Pea coal is selling at $4 50 a ton and buckwheat at $3 50.

"It is true," said a downtown dealer yesterday, "that prices are higher, and they are likely to remain so; but I do not think there will be any famine. After the West has been supplied the market will readjust itself, yards will be supplied and there will be little or no trouble about filling orders."

Another dealer took a somewhat more serious view.

"The present situation in the local trade," he said, "is more acute than at any time during the coal strike. Two weeks ago the market for domestic sizes was nearly exhausted, but the recent mild weather has relieved it. A severe cold snap or a snowfall would be unfortunate at the present moment."

MILK WAGON DRIVER FINED.

HIS EMPLOYERS SAID DILUTED MILK WHICH HE DELIVERED WAS PURE WHEN IT LEFT THEIR HANDS.

Frank McCracken, who was arraigned in Special Sessions on Monday on the charge of selling diluted milk to the Manhattan State Hospital, on Ward's Island, was fined $150. McCracken was a driver for the McDermott-Bunger Dairy Company, of No. 825 West Thirty-eighth-st. He delivered the milk for the hospital at a pier near One-hundred-and-sixteenth-st. and the East River, and there the milk was examined by the officials of the Board of Health.

One of these examinations, made last August, revealed that some of the milk delivered by McCracken was almost half water, that the cream had all been skimmed off, and that it was unfit to drink. The members of the McDermott-Bunger Company asserted that they had delivered pure milk, and that if the milk in question was not good it had been tampered with after it had left their hands. The only person who could have tampered with the milk, it was said, was the driver, McCracken.

SEVEN DUCKS SAID TO HAVE COST $500.

EDWIN GOULD'S HUNTING PARTY'S SPORT BROUGHT TO AN END BY THE STORM.

Seven ducks cost Edwin Gould something like $500, according to Captain Darling, of Patchogue, Long Island. Mr. Gould and a party of friends who were duck shooting on the Great South Bay on the steam yacht Nada put into the Patchogue River for shelter in Saturday's storm.

They returned to this city by train. Captain Darling, who was in charge of the Nada, says the shooting party got four broadbill and three other ducks, and that their "bag" cost Mr. Gould at least $500.

HOT CAKES FOR FROSTY MORNINGS.

EASILY PREPARED

QUICKLY PREPARED

Hecker's

NEW CROP BUCKWHEAT

ALWAYS RELIABLE

HECKER-JONES-JEWELL MILLING CO.