SPANISH DESERTER HERE.

TWO SWEETHEARTS REJECTED HIM BECAUSE HE WOULD NOT FIGHT THE AMERICANS.

Juan Vladin May, who says he was a soldier in the 1st Company, 1st Battalion of the Regiment of Aragon of the Spanish army at the time of our declaration of war against Spain, and deserted rather than go to Cuba to fight the Americans, came here yesterday as a stowaway on board the French liner L'Aquitaine, from Havre. He was sent a prisoner to Ellis Island, and under the law against stowaways will be returned to France. The deserter says that his home is at San Andres de Pelamo, in the Province of Barcelona.

He was on furlough when he deserted, and he asked his sweetheart to fly with him, but she refused, saying that she intended to marry a man who would fight for Spain when called upon, and could not love a coward. Then, in the disguise of a woodcutter, he succeeded in avoiding the Civil Guards in the Pyrenees passes, and made his way undiscovered to Marseilles, France. There he worked for some months as a waiter in a restaurant. Next he went to Zurich, in Switzerland, and became a bartender. He lived at that place for nearly two years, and fell in love with another girl, but she also refused to marry him when she learned that he had deserted from the Spanish army when ordered to fight a foreign foe.

Disheartened, he journeyed to Basil, but finding no work there he became a pedler at Langres, in France. Later he proceeded to Havre, and when he became penniless in the seaport town he decided to smuggle himself aboard L'Aquitaine and come to New-York. He was discovered among the steerage passengers on the high seas, and then he confessed that he was a stowaway. He is twenty-seven years old, and would like to enlist in the American army and go to the Philippines, now that his two sweethearts have gone back on him and that he would be shot if he returned to his native place.

PROSPERITY AND PANICS.

CONTROLLER DAWES ON THE RECENT OUTBREAK IN WALL STREET.

"Leslie's Weekly" in its next issue will print an article by Charles G. Dawes, Controller of the Currency, entitled "Prosperity and Wall Street Panics." Mr. Dawes says, among other things:

In matters of business a panic is the result of the sudden awakening on the part of a number of people to the fact that the supply of an indispensable article is inadequate to the demand for it. Under modern methods business is largely done upon credit, and these credits have a constant tendency to increase. The normal operations of legitimate banking tend to increase the amount of fixed credits of the country. These credits, even when they do not receive the abnormal additions incident to times of general speculation, are always growing faster in proportion than the money supply in terms of which they are payable.

And so it happens that at the end of certain periods, which in this country seem to be approximately twenty years, the amount of credits outstanding is so out of proportion to the money available for their redemption that we have financial panics such as those occurring in 1873 and 1893, and there comes a mad scramble for realization on the part of all creditors, including the greatest creditor class the world has ever known—the depositors in the various banking systems of the United States, now estimated to number at least ten million.

For a few months the panic continues, and there is a colossal collapse of credits. Money necessary to carry on the business of the country goes into hiding. Manufacturing and productive work of all kinds lag. Labor is thrown out of employment; misery and want stalk abroad; and the cry of the greenbacker or free silver advocate, preaching the doctrine of cheap money as the remedy for widespread distress, is heard in the land.

The recent panic in Wall Street did not arise out of a general stringency in the money market, but had its cause in inflated credits in Wall Street—not in the nation—and was precipitated by the sudden awakening of the "shorts" to the fact that the available supply of the Northern Pacific stock, indispensable to their settlements, was inadequate to meet their demands for it. And then started this liquidation of the inflated credits existing in this local exchange, where a few great financiers and a great body of men of small means—clerks, stenographers and haunters of commission shops—are wont to bet—the latter largely upon what the former may choose to do.

The worst of the local flurry is over; the panic in Wall Street is through; large operators will continue to speculate; the invitation to the general public to seek the making of profits by taking large risks will go on, and the fate of this last set of impoverished, ruined, broken hearted men and women whom the Street calls "outsiders" will soon be forgotten. But the ponderous wheels of business of this great nation of ours grind on unchecked and unhindered by this local financial tragedy.

The banks of the country were never more prosperous and never more sound. Had the inevitable slump in the inflated credits of Wall Street not been prematurely precipitated by the corner in Northern Pacific it could not in any event have been deferred longer than fall, when, for the purpose of moving its crops, the great West calls for its surplus money deposited in the East, and the demand loans of the banks on Wall Street securities would have to be reduced in consequence. A Wall Street panic even then could create only a slight change in interest rates in central money markets for a few weeks.

This great country has fully entered a new period of prosperity. Its serious problem at present is not that of inflated credits, or of money supply, or general financial conditions, but that of maintaining its foreign markets to keep pace with its magnificent and ever increasing productive capacity, which is making it the commercial leader of the world.

The Electric Current

That brings you light will run your elevators, printing presses, fans, and any machines requiring power. It is the progressive force of the new century—it is a revelation to those using old methods.

On request a representative will call and explain.

THE EDISON ELECTRIC ILLUMINATING COMPANY, 55 Duane Street, New York City.

DR. BURRELL'S ANNIVERSARY.

HE CELEBRATES TEN YEARS AS PASTOR OF THE MARBLE COLLEGIATE CHURCH.

The Rev. Dr. David James Burrell, pastor of the Marble Collegiate Church, yesterday observed the tenth anniversary of his pastorate and in the morning preached on "The Church Within the Fort," stating in his introduction that the church within the fort, the first Reformed Church in America organized in 1628, the first building being erected in 1642, was the direct ancestor of the present Collegiate Church. The sermon throughout was historical and dealt with the origin of belief and the history of the Reformed Church. The church in the fort of Manhattan was the beginning of the Reformed Church in America.

In the evening Dr. Burrell gave an address entitled "Ten Years," reviewing the work of his pastorate. Other services in commemoration of the anniversary will be held this week.

THE REV. DR. D. J. BURRELL.
Who celebrates his tenth anniversary as pastor this week.

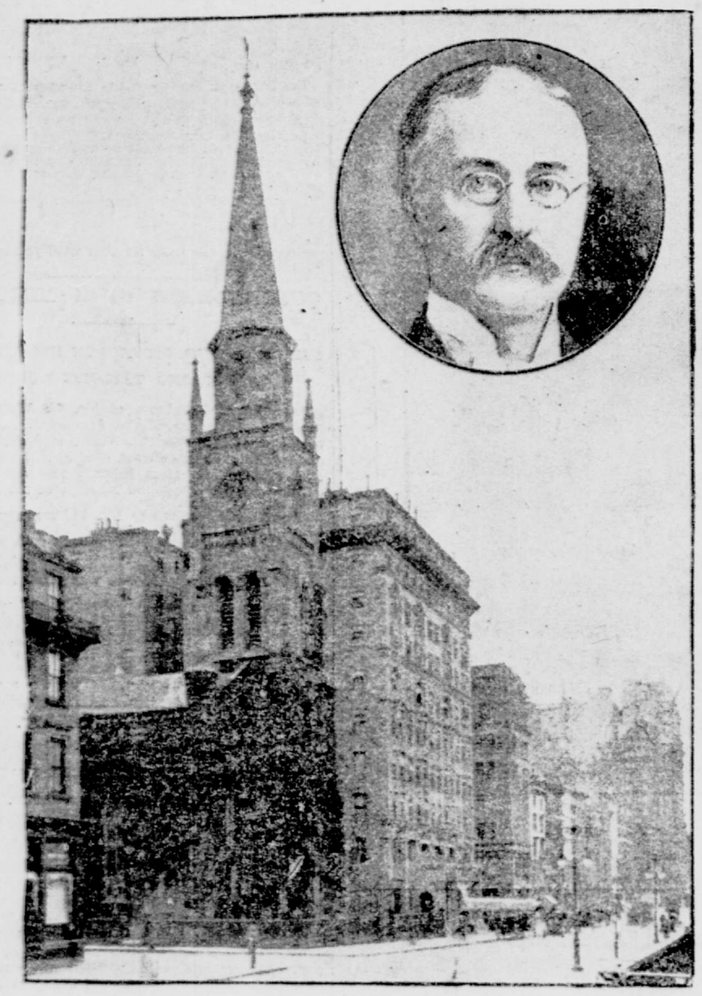

THE MARBLE COLLEGIATE CHURCH, FIFTH-AVE. AND TWENTY-NINTH-ST.

TOO ADEPT FOR HIS OWN GOOD.

A FORTUNE TELLER'S SKILL IN "READING FEET" LANDS HIM IN JAIL.

"Professor" Abraham Hockman, a fortune teller, was sitting in his parlor yesterday when Detective Levy, of the Delancey-st. station, entered the room.

"I want my fortune told," said the detective.

The fortune teller took the detective's hands in his and looked at his feet.

"Can you tell me my occupation?" asked the detective.

"Oh, yes," replied the fortune teller, "you are a police officer."

"Gee whizz!" exclaimed the detective, "how do you know that?"

"That is my business," replied the man.

"Aha! I've caught you then! You have told me my fortune and you are my prisoner!"

"Professor" Hockman was arraigned before Magistrate Hogan, in the Essex Market court, yesterday and on the statement of Detective Levy a complaint of a disorderly person was taken against Hockman, who gave bail for examination.

GYPSIES FROM SERVIA EXCLUDED.

THERE ARE FIFTY-ONE OF THEM—CANADA THEIR DESTINATION.

A detachment of fifty-one Servian gypsies, comprising seven families, most of whom are women and children, bound for Canada, have been excluded from landing here by the immigration authorities, and were yesterday ordered to be returned to Hamburg, Germany, from which place they arrived here a few days ago. The leaders of the band have some money, and have all their effects in packs. The order by the Board of Special Inquiry may be opposed by the steamship company, as there is no likelihood of the gypsies becoming public charges if, as they say, they only want to pass through the United States on their way to Canada, which they intend to make their future home.

WHERE DID THEY COME FROM?

Did it rain pollywogs? That is the question which is puzzling the tenants of the Bible House just now. William Foulke, the treasurer of the American Bible Society, left his office for luncheon one day about a fortnight ago, a little after the noon hour. He had stepped out of the main doorway in Fourth-ave. and had raised his umbrella to protect himself from the storm that was raging at the time, when his eye fell on a curious motion in a small pool which had formed in one of the depressions in the sidewalk pavement in front of the building. Mr. Foulke looked more closely and saw in the little pool, no larger than a man's hand, the forms of what appeared to be three tiny fishes that were swimming about in their contracted quarters on the flagstone.

Mr. Foulke stopped, picked up the three slippery, wriggling things and hurried into the Bible House salesroom, where he put them in a glass vessel filled with water, in which they at once began to disport themselves, evidently pleased at the greater freedom which their new home allowed them.

A closer examination of the three objects revealed the fact that they were not fishes, but pollywogs, or tadpoles, embryonic forms, which later, in the course of nature, developed into frogs. Two of the tadpoles died a few days afterward, but the third is still alive and hearty and is beginning to show signs of its future existence in the shape of a frog.

But the absorbing question with the tenants of the Bible House is, how did the little creatures find their way to the pool in front of the building? The only explanation yet offered is that the strange creatures came down in the rainstorm.

CESAREA HOSPITAL INCORPORATION.

The first meeting of the board of trustees of the American Christian Hospital, at Cesarea, Asia Minor, which was incorporated by a certificate filed at Albany on May 14, was held on Friday last. The officers elected were: Allison Dodd, president; Samuel T. Carter, jr., vice-president; Charles E. Manierre, No. 31 Nassau-st., secretary, and James M. Speers, No. 14 West Twenty-third-st., treasurer. The board was incorporated to hold the property and give perpetuity to the work of the Rev. Dr. William S. Dodd. The small dispensary over a stable, with which he began in 1886, has now grown to a fine stone hospital building of three stories, capable of accommodating seventy beds. Since the work began the doctor has performed over two thousand operations, now averaging one a day, and the whole number of patients exceeds sixty-one thousand. Up to the present time the personal friends of Dr. Dodd have supplied most of the money necessary for carrying on the work, but it has now grown to such proportions that the board will seek for it a somewhat wider support.

NEW-JERSEY NEWS.

MR. ROGERS'S SWANS GONE.

FISH NOW HOLD SWAY IN ENGINE BUILDER'S LAKE, WHICH IS CAUSING HIM TROUBLE.

Paterson, May 19 (Special).—The swans belonging to Jacob S. Rogers, the locomotive builder, are gone from Pompton Lake. They retired in favor of the fish and because of a lawsuit that involves the ownership of the beautiful sheet of water. Mr. Rogers owns a farm bordering on the lake, and he spent much money in beautifying the place. He imported a number of swans from England and put them in the lake. Then his troubles began.

One of the cottagers on the lake is H. P. Frothingham, president of the State Board of Fish and Game Commissioners, who thinks more of a little killie than a whole flock of swans. He noticed that the swans were fond of the spawn of fish, and he determined that the swans must go. The powers of the local Board of Health and of the Fish and Game Commission were invoked, but with little effect, as the only question was one of trespass. The lake, or, rather, the ground under the lake, belongs to William S. Ludlum, of the Ludlum Steel Works, and Mr. Rogers had a permit from Mr. Ludlum to keep all the swans on the lake he wanted.

Mr. Frothingham had consulted counsel, and a search showed that there was no record of Mr. Ludlum owning a certain part of the lake. Mr. Frothingham promptly bought this part and immediately served notice on Mr. Rogers to keep his swans off it. The locomotive builder told Mr. Frothingham to fence in his real estate, but the latter retorted that the law did not require him to maintain a fence. The swans had grown so numerous that other people living on the lake began to complain about them, and Mr. Rogers, tiring of the trouble, recently shipped all the swans to the farm of his nephew, Theodore W. Rogers, in Delaware. But Mr. Ludlum was alarmed at the claim of Mr. Frothingham to a part of the lake. He looked up his deeds and found that he had one for that part of the lake now claimed by Frothingham, but it had not been recorded. Mr. Ludlum has retained ex-Judge Francis Scott to bring suit in ejectment against Mr. Frothingham to regain possession of that part of the lake.

GAVE EVIDENCE AGAINST WIRZ.

DEATH OF ASBURY PARK MAN RECALLS HANGING OF ANDERSONVILLE COMMANDANT.

Asbury Park, May 19 (Special).—Frank Miller, proprietor of a restaurant in Mattison-ave., died yesterday from pneumonia. When the Civil War broke out Miller was an officer in the Australian army. He deserted and came to America and enlisted under the assumed name of Marmont as a private in the 11th Massachusetts Regiment. At Culpeper Court House he was captured. Miller's life in Andersonville and Belle Isle prisons is a matter of history, for it was on his evidence and that of other prisoners at Andersonville that Wirz was convicted of cruelty and murder and was afterward hanged. After the war Miller continued in the American army for ten years.

INVESTIGATING THE POTTERY TRADE.

OPERATIVES WILL TELL INDUSTRIAL COMMISSION THAT PROTECTIVE TARIFF IS ESSENTIAL.

Trenton, May 19 (Special).—Colonel Albert Clark, of Boston, chairman of the sub-commission on manufacturing and business of the United States Industrial Commission, with John L. Kennedy, of Washington, and D. A. Tompkins, of North Carolina, arrived here to-night. They expect to be joined to-morrow by Major Farquhar and Charles H. Litchman, of Newark. The sub-commission will continue its investigation of the conditions in the pottery industry.

The manufacturers have already been heard, and to-morrow the operatives will give testimony. The men have appointed William Clayton, John Morgan and Martin Ryan to represent them. This committee will report that in the potteries hereabouts conciliatory methods are now generally employed to settle differences between employers and employes, and that generally such methods have proved more satisfactory than strikes, and more beneficial to both employers and employes.

The men will make a protest against alleged discrimination in transportation rates, which makes possible the shipping of goods from foreign parts to the interior of this country at lower rates than they can be sent from here to the same points. A similar protest was made before the commission by the manufacturers. The men will also urge the continuance of a protective tariff as essential to the success of the business.

The sub-commission will go to New-York on Tuesday, where Colonel Clark said it would probably be engaged the remainder of the week.

COACH OLDEN TIME SOLD.

IRA A. KIP, JR., AND OTHERS TO RUN IT TO BALTUSROL.

Orange, N. J., May 19 (Special).—Ira A. Kip, jr., Herman C. Hoskier, Leslie D. Ward and Lewis Hallock, jr., have purchased the four-in-hand coach Olden Time, that took first prize at the Chicago Exposition, with matched leaders and wheelers, and will run it three days in the week from the Essex County Country Club house, in Hutton Park, West Orange, to the Baltusrol Club house. The first trip will be on Monday, June 3, when Mr. Kip will probably drive.

TRIED SUICIDE BY ACID.

Elizabeth, May 19 (Special).—Henry Leeser, of No. 628 Fulton-st., tried to commit suicide last night by taking carbolic acid because his wife quarrelled with and left him. Leeser was unconscious when found, and was taken to the Alexian Hospital. It was thought there to-night he had a slight chance of recovery. He is twenty-four years old.

BIG PILGRIMAGE OF CATHOLICS.

Elizabeth, May 19 (Special).—A big religious demonstration took place this afternoon, when over six thousand Catholics took part in a pilgrimage to perform the jubilee proclaimed by Pope Leo. The churches taking part were St. Mary's, St. Patrick's, St. Michael's, St. Anthony's, St. Peter and St. Paul's and the Holy Rosary.

All the congregations were headed by their rectors. Mayor Ryan of Elizabeth marched with the Rev. Francis O'Neill at the head of St. Mary's delegation.

KILLED BY KICK OF A HORSE.

David Smith, seventeen years old, of No. 320 Second-st., Harrison, took his horse to a lot in Schuyler-ave. yesterday to graze. The horse strayed into a celery patch on Duke's farm, and when Smith went to chase him out the animal kicked him over the heart. He staggered about twenty feet and dropped dead.

BURGLARS LOOT PLAINFIELD HOUSE.

Plainfield, May 19 (Special).—A daring burglary took place last evening when the home of W. A. Burnett, of No. 61 Sanford-ave., was broken into and $800 worth of furs and clothing were taken. A broken window at the back of the house told how entrance was made. In addition to the furs and clothing missing, a large trunk was also taken. It is supposed that the burglars loaded their plunder into the trunk and carried it outdoors, where, it is thought, they had a wagon waiting. Mr. and Mrs. Burnett recently moved to this city from Montreal, Canada.

DEPUTY COLLECTOR COX RESIGNS.

Paterson, May 19 (Special).—Winfield S. Cox, deputy internal revenue collector, has resigned his office on account of ill health. The recent death of Mrs. Cox hastened his determination to seek health in a long rest. There are a number of candidates for the place. It is understood that Congressman Stewart will control the appointment, and it is known that he favors George H. Burke, a local newspaper man.

MARRIED IN BLOOMFIELD.

Bloomfield, May 19 (Special).—Miss Anna Irene McKenna, of Glen Ridge, and Michael J. Duff, of Newark, were married in the Church of the Sacred Heart in Bloomfield at 7:30 o'clock this morning. The Rev. Joseph M. Nandiello performed the ceremony. Miss Minnie Locry, of Montclair, was bridesmaid, and Michael J. Honan, of New-York, was best man. After the ceremony a wedding breakfast was served at the home of the bride's uncle, Peter J. Farley, in Glen Ridge.

RUBBER WORKS ON FIRE.

Elizabeth, May 19 (Special).—The Jenkins Rubber Works, in Magnolia-ave., had a narrow escape from destruction by fire at 2:30 o'clock this morning. The flames started among some dry rubber and were fortunately discovered in time by the watchman, who sounded an alarm and got the fire apparatus of the plant to work. The blaze was subdued before it obtained dangerous headway. Spontaneous combustion is supposed to have generated the fire. The damage was slight.

SUICIDE IN JERSEY CITY.

John A. Engel, fifty years old, who kept a saloon at No. 46 Laidlaw-ave., Jersey City, shot himself in the left temple with a revolver last night, and died instantly. He was despondent because of poor health.

BORROWED BABY TO GET MONEY.

HOW SAMUEL LEDERER OBTAINED ALLOWANCE FROM FATHER'S EXECUTOR.

Paterson, May 19 (Special).—Suit has been started by Mrs. Nellie McCrae, of Philadelphia, against Samuel Lederer and the executors of his father, David L. Lederer died, leaving an estate worth $75,000 in trust for the benefit of his two sons, who were only to get the income. Since then the executors have received numerous claims from persons to whom both of the sons had hypothecated their allowances.

A short time ago Samuel played a sharp trick on Bernard Katz, one of the executors. Samuel is married. He got a baby about a week old from the Fischer Home, a foundling institution. He appealed to Mr. Katz for $200 on the strength of a birth in the house, and the executor, thinking that a little son would steady Samuel, let him have the money. Two weeks later Samuel again appealed to Mr. Katz, this time for $300 for funeral expenses, explaining that the baby had died. He got the money, and returned the baby to the Fischer Home, with thanks for the use of it. Mr. Katz was incensed when he heard how Samuel had fooled him.

The executors have rejected all claims of the creditors of the two young men. The claim of Mrs. McCrae is for $7,000, for which sum Samuel Lederer had sold his whole life interest in the estate of his father. The case will be fought both in the Circuit Court and the Court of Chancery.

FIGHT OVER CHRISTENING MAY BE FATAL.

DISPUTE OVER SPONSOR FOR CHILD ENDS IN SHOOTING OF TWO.

Gregoire Caponigre, who was shot by his cousin, James Caponigre, in a duel over a disputed christening of a child at Gregoire's house, No. 58 River-st., Newark, on Saturday night, is dying in St. James's Hospital, in Newark. James, who was shot by Gregoire in the right hip, is in the City Hospital under arrest. His wound is not serious.

At the time of the shooting the tenement house where Gregoire lives was filled with Italian visitors. The christening was to have been held yesterday. James wanted to be godfather of Gregoire's three-weeks-old boy, and the father objected. There were words and then, according to witnesses, James suddenly produced a revolver and opened fire on Gregoire. The latter rushed at his cousin, also drawing a revolver, and after several shots had been exchanged Gregoire sank to the floor, and James dashed out of the house. He was soon afterward arrested at his house, No. 229 Miller-st., also wounded. His revolver contained five empty cartridge shells. James speaks English imperfectly. He declared Gregoire had fired first.

A HUNDRED STRONG, THEY PROTEST.

One hundred citizens, headed by three clergymen, marched from the First Methodist Episcopal Church to Police Headquarters in Hoboken yesterday morning to protest against a game of baseball to be played in the afternoon at the St. George cricket grounds.

The Rev. William Barr, president of the Ministers' Union and pastor of the United Presbyterian Church, acted as spokesman of the party. He showed Chief of Police Donovan a copy of an ordinance passed in 1856 which prohibits Sunday baseball, and requested him to see that the law was not violated. The Rev. Charles Meade and the Rev. Conrad Bluhm also spoke. The Chief referred the protesting party to the Police Commissioners. The game was not played yesterday on account of the rain, the management said.

DEATH OF REINHARDT REITEMEYER.

Elizabeth, May 19 (Special).—Reinhardt Reitemeyer died at his home here to-day. He was the principal founder of St. Michael's German Catholic Church, was the father of Chief John Reitemeyer of the Elizabeth Fire Department and of Albert Reitemeyer, superintendent of the Perth Amboy and Rahway Gas Works. Mr. Reitemeyer for many years was in the confectionery and grocery business in Elizabeth. He was seventy-two years old, and had lived here forty-five years. A daughter and three sons survive him. His death is attributed largely to grief over the loss of his wife, who passed away a few months ago.

ARMY AND NAVY ORDERS.

Washington, May 19.—The following army and navy orders have been issued:

ARMY.

First Lieutenant ALLIE W. WILLIAMS, assistant surgeon, is relieved from Fort Columbus, New-York, and will proceed to Fort Logan for duty.

Leave of absence for four months, with permission to apply for an extension of two months, is granted Major RICHARD L. HOXIE, Corps of Engineers.

First Lieutenant DANA T. MERRILL, 7th Infantry, is transferred to the 12th Infantry.

Contract Surgeon FREDERICK N. C. JERAULD will proceed to Fort St. Michael, Alaska, for assignment.

First Lieutenant GARRISON McCUSKEY is transferred from the 12th Infantry to the 25th Infantry.

First Lieutenant HUGH A. DRUM is transferred from the 25th Infantry to the 12th Infantry.

First Lieutenant CHALMERS G. HALL, 5th Cavalry, is transferred from Troop B to Troop H.

A board of officers is appointed to meet at Fort Myer for the examination of officers for promotion. Detail: Colonel FRANCIS MOORE, 11th Cavalry; Major WILLIAM H. DAVIS, surgeon; Major EARL D. THOMAS, inspector-general; Major PETER LEARY, Jr., Artillery Corps; First Lieutenant JERE B. CLAYTON, assistant surgeon; First Lieutenant FOX CONNOR, Artillery Corps, recorder.

The following artillery officers will report to the examining board: Captains ZEBREE SMITH, LEVERETT H. WALKER and CHARLES D. PARKHURST, First Lieutenants HENRY E. WHITNEY and EDWARD J. TIMBERLAKE, Jr., and Second Lieutenants FRED H. GALLUP and CLIFTON C. CARTER.

Captain FRANK A. COOK, commissary, recently appointed, will report to the purchasing commissary at San Francisco for duty as his assistant.

The following paymasters are honorably discharged as majors of volunteers only: Captains GEORGE T. HOLLOWAY, THADDEUS P. VARNEY, THOMAS C. GOODMAN, CHARLES E. STANTON and JAMES CANBY.

Captain HIRAM M. CHITTENDEN, Corps of Engineers, in addition to his other duties, will temporarily relieve Major Daniel W. Lockwood, Corps of Engineers, who will proceed to Washington as engineer secretary of the Lighthouse Board, to relieve Major Richard L. Hoxie, Corps of Engineers.

NAVY.

Assistant Surgeon M. V. STONE, detached the Buffalo; to home and wait orders.

Assistant Surgeon C. H. DELANCY, detached the Bancroft; to the Buffalo.

Lieutenants M. A. ANDERSON and F. L. SAWYER, detached the Buffalo; home and wait orders.

Lieutenant F. R. BRAINARD, to the Buffalo.

Lieutenant A. L. WILLARD, detached the Bancroft; home and wait orders.

Lieutenant L. J. CLARK, detached the Constellation; to the Alabama.

Lieutenant H. I. CONE, detached the Alabama; to torpedo station.

Ensign J. H. ROYES, detached the Bancroft; to Washington yard.

Passed Assistant Surgeon ROBERT M. KENNEDY, the Bennington; Assistant Surgeons FRANCIS M. FURLONG, the Brutus; DAVID B. KERR, the Marietta; EUGENE J. GROW, the Isla de Luzon; ALFRED G. GRINNELL, the Brooklyn; DANIEL G. BEEBE, the Marietta, also with regiment of marines at Port Isabella, and CAREY D. LANGHORNE, the Princeton, also duty connection marines, Cavité Station, all to home from Asiatic Station.

Surgeon O. DIEHL, detached the Indiana; to League Island Yard.

Surgeon C. BIDDLE, detached League Island yard; to the Indiana.

Ensign C. M. TOZER, detached the Mohican; home and wait orders.

Lieutenant B. F. HUTCHINSON, detached the Pensacola; to the Mohican.

Ensign T. A. KEARNEY, detached the Alert; home and wait orders.

Lieutenant J. D. M'DONALD, detached the Buffalo; home and wait orders.

Lieutenant J. P. M'GUINNESS, detached the Independence; to the Alert.

Lieutenant G. B. BRADSHAW, detached the Buffalo; home and wait orders.

Ensign C. L. LEIPER, detached the Buffalo; resignation accepted.

Ensign P. L. PRATT, granted six months' sick leave.

Instruction.

For Young Ladies—City.

CLASSICAL SCHOOL FOR GIRLS. Resident and day pupils. College preparatory and advanced courses. Art and music studios. Gymnasium. Summer term June 15 to August 15. College certificates. Mrs. HELEN M. SCOVILLE, Prin., 2,042 Fifth Ave., New York City.

MRS. LESLIE MORGAN'S Boarding and Day School for Girls, 13 and 15 West 86th Street, Central Park, New York City. Thorough instruction in English, Foreign Languages, Art. Special college course. Prepares for colleges.

ST. AGATHA—CHURCH SCHOOL FOR GIRLS, 257 West 93d St., New-York City. Elementary and High School. College Preparation. EMMA G. SEBRING, A. M., Principal.

THE MISSES ELY'S SCHOOL. RIVERSIDE DRIVE, 85th and 86th Streets, New York.

THE PEEBLES AND THOMPSON SCHOOL. BOARDING AND DAY SCHOOL FOR GIRLS. 30, 32, 34 East 57th Street.

ST. MARY'S SCHOOL, EPISCOPAL, 6 and 8 East 46th St., New York. Day and Boarding School for Girls. Address Sister Superior.

For Both Sexes—City.

FRENCH, Spanish, German, Italian instruction; experienced teachers; either residence. Prof. PELLERIN SCHOOL OF LANGUAGES, 207 West 25th-st.

For Boys and Young Men—City.

PHRENOLOGY tells what the boy is best fitted for. FOWLER & WELLS CO., 27 E. 21st St., City.

THE BERLITZ SCHOOL OF LANGUAGES, 1,122 BROADWAY, N. Y. 73 COURT ST. B'KLYN. Branches all over Europe and America. Terms begin now; fee reasonable. Trial lesson free. (AWARDED TWO GOLD AND TWO SILVER MEDALS AT PARIS EXPOSITION FOR BEST METHOD.)

The Wanamaker Store

The SALE of WHITE

THE biggest day's selling in all the years of our White Sale movement occurred here last week. Your interest grows greater with every season. The increasing beauty of the garments tempts women to purchase larger supplies. We have learned much about what you wish, and we have learned much from Paris, and the knowledge thus gained has been given by us to the manufacturers who make up the choicer kinds exclusively for us.

We are far more proud of our artistic accomplishment in getting such variety, and such real beauty, than we are in quoting such low prices on such refined and neatly-made garments.

And it is among these groups of little-priced, but beautiful garments that the selling has been greatest.

The elaborate display continues. These price-hints:

Night Gowns—

Low neck and short sleeves are most desirable for Summer wear. Of the gowns now shown many styles are copies from the French.

85c—Of nainsook; round neck and short sleeves, trimmed with hemstitched lawn ruffle and ribbon.

$1—Of fine nainsook; round neck and short sleeves trimmed with torchon lace, insertion and ribbon.

$1.25—The cassock gown of fine nainsook; round neck and short sleeves trimmed with hemstitching.

$1.50—Of nainsook; square neck trimmed with torchon lace, insertion and ribbon; short sleeves.

Many handsome styles at $2.75, which are copies of $4 to $10 models; also low neck and short sleeves. Of course there is an immense assortment of gowns with long sleeves; with high or low necks, at 38c. to $14.

Fancy Chemises—

Now more worn than ever before. They are made of fine nainsook or lawn; made long with trimmed skirt.

$1—Of nainsook, lawn or cambric; 3 styles: Round or square neck trimmed with point de Paris lace and insertion; others with Valenciennes or torchon, and ribbon; plain ruffle on skirt; some trimmed with lace.

$1.50—Of fine nainsook; 2 styles: Round neck trimmed with point de Paris lace, insertion and ribbon; ruffle on skirt trimmed with lace, and plaits above.

$1.75—Of fine nainsook or lawn; 2 styles: Round neck trimmed with point de Paris lace, insertion and ribbon; ruffle on skirt, trimmed with lace, and plaits above.

Many other styles, up to $4.50.

Albatross Waists at $1.75—

Of black albatross; plaited at neck to bust; French back; bishop sleeves lined; regular $2.75 value.

Wrappers at $1—

Of white lawn; Kimono styles; trimmed with colored borders; in light blue, pink or lavender.

Shirt-waist Suits at $2.75—

Of chambray; solid colors, light blue, pink, oxblood; Waist full front, French back; large sailor collar of same goods, white shield and standing collar; fitted skirt with deep bias flounce cut with flare; regular $3.75 quality.

Second floor.

The following in the Basement:

Shirt Waists at 35c—

Of percale, in light colors, fancy stripes or figures; full front; French back; regular 50c value.

Dressing Sacques at 50c—

Of white lawn, made with Kimono style; trimmed with colored borders of light blue, pink or lavender.

Also the 8c corset covers, 15c drawers and 38c night gowns, of each of which we sell only 3 to a buyer.

Also chemises at 35c and petticoats at 50c and 65c; of which the sale is not limited.

Children's White Dresses—

45c.—Of lawn; square yoke of fine plaits, back and front; neck and sleeves finished with hemstitching; full skirt, deep hem; 6 months to 2 years.

60c—Of nainsook; yoke of hemstitched plaits, row of embroidery insertion; yoke, neck and sleeves finished with hemstitched ruffle; 6 months to 2 years.

75c—Of lawn; round yoke of fine hemstitched plaits; yoke finished with embroidery ruffle; 6 months to 2 years.

Long-waisted Dresses—

$1—Of lawn; full waist, two broad plaits on side; trimmed with buttons; turnover collar and cuffs; 2 to 3 years.

$1.45—Guimpe dresses of lawn; full waist, square neck of embroidery insertion, finished with deep ruffle; 2 and 3 years.

Boys' Dresses—

$1.10—Of lawn; Russian blouse, three box plaits in back, buttoned on side; 2 and 3 years.

$1.65—Of lawn; Russian blouse, plaits in back, open on side, trimmed with embroidery insertion, turnover collar and cuffs of neat embroidery; 2 and 3 years.

Colored Dresses—

85c—Percale, in pink and blue stripes; long full waist, yoke finished with pointed collar, trimmed with white braid; 2 to 4 years.

$1.75—Guimpe dresses, 2 styles: One of lawn with small colored figured deep ruffle around neck, belt of beading with ribbon; another of striped gingham, large collar trimmed with neat embroidery, belt of embroidery insertion; 2 to 4 years.

Second floor.

A Sweeping Reduction in

Women's *Elaborate* WRAPS

Stirring and thorough-going price-reductions are the order of the day among our superb collection of Women's Wraps.

Nowhere in America has such a gathering ever been shown of elegant coats, capes and wraps for street and carriage wear.

Many of the finest garments were made exclusively for us by *Hubert et Riqueur*, the most famous wrap makers in Paris.

Many have already found appreciative owners; and wearers must now be found for those that remain. Hence they're marked, without exception

One Quarter Below Value

Garments that were $55 to $175; are now $36.75 to $131.25.

Second floor, Broadway.

FAVORS
For Dinners and Parties

A touch of individuality goes far towards making a success of a dinner or a party. Originality in the choice of your table decorations is made easy by this splendid Wanamaker stock—the most complete and exclusive of any in New York.

Our candy chief brought home from his last trip to Europe a multitude of charming, fresh conceits in the way of dinner favors and holders for candy and ices, particularly appropriate for June wedding breakfasts, lawn parties and dinners, that you won't be able to duplicate anywhere else.

Not many of some kinds—you can buy a dozen and know that you have all there are to be had on this side of the Atlantic. Some hints:

Satchels, Drums and Books, 10c, 15c and 25c each.

Fancy Boxes of all designs—Hearts, ovals, diamonds and so on, 5c, 10c, 15c and 25c each.

Dolls and Dolls' Heads, 10c, 25c, 50c.

Cats, Dogs, Elephants, Pigs and other humorous figures, 10c, 15c, 25c each.

Wedding-cake Boxes, 5c to 10c each; $3 to $7 a hundred.

Boxes in shape of musical instruments—Banjos, guitars, mandolins and violins, 10c, 15c, 25c.

Fruits and Vegetables—Peas, apples, pickles, cabbage and onions, 10c to 50c each.

Snapping Mottoes, in a quantity of designs, 8c to $3.50 dozen.

Jack Horner Pies, 25c a string; any color to order.

Paper Mats, from 2 in. to 24 in., oval, round or square, from 3c to 50c dozen.

Paper Cups for Ices, from 5c to 50c dozen.

Motto Verses and Papers, 5c and 10c package.

Candle Holders, 25c, 35c, 45c, 60c dozen.

Chop and Ham Frills, 5c to 75c dozen.

Basement.

JOHN WANAMAKER

Formerly A. T. Stewart & Co., Broadway, Fourth Avenue, Ninth and Tenth Streets.

Instruction.

For Boys and Young Men—Country.

MAPLEWOOD, CONCORDVILLE, PA. — Successful school; one of the best to infuse energy, to wake up boys to duties of life; prepared for business or college. $250; under 13 years, $220. Location beautiful, elevated, healthy; no tobacco. J. SHORTLIDGE (Yale), A. M., Prin.

Teachers.

DR. W. G. NOWELL, private tutor, at pupils' homes or at 117 E. 82d-st. Two pupils received in family.

School Agencies.

AMERICAN AND FOREIGN TEACHERS' AGENCY supplies Professors, Teachers, Tutors, Governesses, etc., to Colleges, Schools and Families. Apply to Mrs. M. J. YOUNG-FULTON, 23 Union Square.

Excursions.

ARE YOU GOING TO THE PAN-AMERICAN?
THE WEEKLY TRIPS CO.
(Incorporated under N. Y. State Law.)
Room 416. 1,135 Broadway, New York.

We arrange all the details of your visit. We secure your hotel or private house accommodations. We transfer your baggage and cover every important point of interest for you in advance.

It is not necessary to go in parties; set your own time and go when ready.

Desirable accommodations. Reasonable rates.
SEND FOR BOOKLET. Mention Tribune.

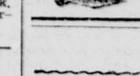

DEEP-SEA FISHING Tuesday, Wednesday, Thursday, Sunday. At Foster's iron steamer Angler, East 23d St., 7:15; Battery, 8:05 A. M. Gents, 75c.; ladies, 50c.

Proposals.

OFFICE OF COMMISSIONER OF IMMIGRATION, Ellis Island, N. Y. H.

SEALED PROPOSALS will be received at this office until twelve o'clock noon May 25th, 1901, and opened immediately thereafter, for subsistence stores (groceries, meats, fish, laundry supplies, etc.) for the hospital at the Ellis Island immigrant station during the fiscal year ending June 30, 1902. Blank proposals and all necessary information may be obtained upon application to THOMAS FITCHIE, Commissioner, address as above.

STATE OF NEW YORK, DEPARTMENT OF PUBLIC INSTRUCTION.—Notice to contractors.—Sealed proposals for construction, structural steel, heating and ventilating, plumbing, electric wiring and fixtures, gas piping and pipe covering (from pipe covering manufacturers only) for a State Normal School Building at Fredonia, N. Y., may be sent by mail or delivered in person, up to 12 o'clock noon, on Monday, the 17th day of June, 1901, to Charles R. Skinner, State Superintendent of Public Instruction, Capitol, Albany, N. Y., at which time and place the State Superintendent of Public Instruction will receive and open all proposals. Drawings and specifications may be consulted and blank forms of proposal obtained at the office of Dr. F. B. Palmer, Principal, Fredonia, N. Y., or at the office of G. L. Heins, State Architect, in the Capitol, Albany, N. Y. Contract will be awarded to the lowest responsible and reliable bidder unless the bids exceed the amount of funds available therefor, in which case the State reserves the right to reject all bids. CHARLES R. SKINNER, State Superintendent of Public Instruction, Albany, N. Y., May 15, 1901.

Proposals.

OFFICE OF THE CHIEF ENGINEER DIVISION OF THE PHILIPPINES, Manila, P. I. March 1st, 1901.—Sealed proposals for constructing a Harbor at Manila, P. I. will be received at this office until 1 o'clock A. M., August 1st, 1901, and then publicly opened. Work to be done includes about 150,000 cubic yards rip rap, 21,000 cubic yards concrete, and rubble masonry in Breakwaters, about 5,000,000 cubic yards of dredging and a pile bulkhead 4,700 feet long. Dredging in mud, sand and shells to a depth of 30 feet. Dredged material to be used for reclaiming land. Bids must be accompanied by a bond of one hundred thousand dollars ($100,000) gold. On contract will be made for the whole work. Contractor's bond will be 10% of the amount bid. The right is reserved to reject any or all bids. For Specifications and blank forms apply to this office, Bureau of Insular Affairs, Washington, D. C., U. S. Engineer Offices at New York, Chicago, and San Francisco. JOHN BIDDLE, Captain Engineers.

OFFICE OF MAYOR, CITY OF HAVANA, Havana, Cuba, February 23d, 1901.—Sealed proposals for sewerage system and