IN ADIRONDACK FOREST.

EVERY RESORT IN THE NORTH WOODS THRONGED.

DELIGHTS OF DAYS IN EXHILARATING AIR AND AMID FINE SCENERY.

Lake Placid, N. Y., Aug. 24 (Special).—From all parts of the great North Woods come reports of hotels full to overflowing and of large bookings for September. This has been one of the most prosperous seasons ever known in the mountains, and the end is not yet, for the trains continue to bring in great loads of passengers and baggage, and the hotels are taxed to their utmost capacity to accommodate the pleasure seekers. The weather continues ideal, so that both outdoor and indoor sports can be indulged to the fullest extent. The evenings are cool, so that dancing is a delight, and the roads are kept free from dust by showers frequently at night, so that outdoor sport is not interfered with. The golf teams go from one point of interest to another, and the tournaments held this week and to take place next week are innumerable. Boating parties and campfires are special features of each week, and only a few days yet remain before the open season for deer hunting. Many who have spent July and August in hotels or at the seashore are arranging for a few weeks of rough camp in the deep forest.

The foliage is beginning to turn, and the last week of August bids fair to eclipse all previous records. The fairs at Paul Smith's and at the Saranac Inn have been held, the one at the Inn under the direction of Mrs. Nassau, and the fair at Paul Smith's under the direction of Mrs. A. J. Milbank, Mrs. Anson Phelps Stokes, Mrs. L. Bayard Smith, Mrs. E. L. Trudeau, Mrs. W. W. McAlpin, Mrs. Walter B. James, Mrs. Archibald Rogers, Mrs. Whitelaw Reid, Mrs. M. M. Barber, Mrs. E. D. Griswold, Mrs. Richard Van Wyck, Mrs. J. C. Jones, Mrs. P. C. Maffit, Mrs. W. S. Johnson, Mrs. S. M. Stevenson, Mrs. C. C. Glover and Miss Polhemus.

THE STEVENS HOUSE.

Exceptional gayety among the guests at the Stevens House still continues, without prospect of interruption. The event of the week was the german on Wednesday, when the great ballroom was decorated with cedar, poppies, goldenrod and ferns, the words "Stevens House" in large letters hung over the mantelpiece.

The Stevens House golf team is kept busy playing matches on the home grounds and going away to play. The match with the Lake Placid club, each team having ten players, was won by the Stevens House by 1 up. The Stevens House team really won the match at the Lake Champlain Hotel, Bluff Point, counting the women's scores, the totals being 33 to 18 in favor of the Stevens House. An open tournament is being played this week.

The Stevens House baseball team is doing good work. The first game between the Lake Placid club and the Stevens House was won by the Lake Placid Club by a score of 7 to 4. The return game was won by the Stevens House by a score of 10 to 8. A third game will be played to decide the championship. A game was played with the Ampersands on Wednesday and one with the Paul Smiths on Saturday.

Recent arrivals from New-York at the Stevens House are Dr. Frederick McHale, Mrs. N. W. Liggett, Howard Badgley, Mr. and Mrs. A. Clinton Griffiths, T. J. Kernan, Dr. and Mrs. Frederick Stetson, B. Benziger, Mrs. E. L. Young, Mr. and Mrs. Bernardo F. Fischer, Mr. and Mrs. S. B. Mathews, Frank Scofield, Mr. and Mrs. Morris Putnam Stevens, Mrs. E. S. Hart, F. Ranken, the Rev. John J. Kean, Dr. W. B. Chapin, Mrs. Chapin and Dr. J. B. Shaw.

THE GRAND VIEW HOUSE.

The Grand View House is now filled to overflowing. Last Thursday a party consisting of Dr. Erdman, Mr. Hayman, Professor Share, Miss Marchand, Miss Hulburt, Miss Evans, Miss Green, Miss Smith, Miss Peck and Mr. Trumpler made the ascent of Whiteface Mountain. Next week the same party will climb Mount Marcy.

C. W. Downing and John Evans have gone to take part in the Ampersand golf tournament.

E. B. Haskell, Editor of "The Boston Herald," has gone for a drive to Saranac and Paul Smith's by way of the lakes.

Among the recent arrivals are Mr. and Mrs. H. W. Tyler, David R. Todd, Dr. and Mrs. J. M. F. Evans, Mr. and Mrs. A. S. Manahan, Mr. and Mrs. J. Howard, Miss Alice S. Wemple, Mr. and Mrs. W. Brewster Valentine, Frank Heuer, E. W. Lancaster, D. T. Ramsey, F. Noble, Harold Mestre, Miss Kate C. Sullivan, Mr. and Mrs. William T. Wardwell, Dr. and Mrs. A. M. Lester, Francis J. Sullivan, L. W. Lancaster, Mr. and Mrs. R. M. Gilbert, Mr. and Mrs. Frank Bantell, Mr. and Mrs. E. H. Patrick, Mr. and Mrs. Brewster Valentine and C. H. Stoddard.

HOTEL AUSABLE CHASM.

Ausable Chasm, N. Y., Aug. 24 (Special).—The thing which draws people to Ausable Chasm is the wonderful scenery of the gorge, with its cathedral wall and the rapids. The Hotel Ausable Chasm is situated 500 feet above Lake Champlain, and the view of the lake from the hotel veranda or from the observation tower is superb. On one side the Green Mountains greet the eye, while on the other side the Adirondacks loom up in all their glory. Every room in the house is a front room, and the main floor, with its high ceilings, handsome cabinet finish and open fireplace, is especially attractive. Hundreds of visitors from all parts of the world have made the trip through the chasm every week this year. After one has gone up and down the cliffs and watched the rainbow in the spray of the falls and seen the roots of the trees projecting overhead, and seen Jacob's Well and the Devil's Punchbowl and Pulpit Rock and the other places of interest, then comes the best and most exciting part of all—the ride through the rapids. The rocks are 200 feet high on either side, the water is sixty feet deep and the passage is very narrow. Soon the rapids are approached, and the water boils and hisses under the boat, which glides along more swiftly now, until the bend in the river, where a new vista in this wonderful panorama is afforded.

The golf links in front of the hotel, on the Lake Champlain side, were laid out by a professional golfer from England, and are in use almost constantly.

The four-in-hand brake from the Champlain Hotel, Bluff Point, comes over with a crowd of sightseers every day. Mr. and Mrs. Paul Meyer, of Paris, who have been travelling in Canada with the Princes Jacques and Albert de Broglie, are at the hotel for a week. After their sojourn at the chasm they will go to New-York by way of Lake George and Saratoga.

Among recent arrivals are John Tilley, Mr. and Mrs. Herbert May, L. Bernard, Charles F. Bruno, W. Rust, Lillian E. Tapscott, Mr. and Mrs. Henry L. Wolff, Miss Adele Wolff, Mr. and Mrs. J. Freidman, B. W. Frost, Miss M. J. Frost, Mrs. I. Messner, the Misses Fisher, Henry Fisher, Mrs. Connor, Mrs. A. B. Darling, William H. McDonough, Frank R. North, A. Weisker, J. N. Partridge, Mr. and Mrs. Alexander J. Howell, Edward Davis, U. S. A.; Charles M. Robinson, F. H. Ross, P. Ward, Gertrude Stapleton, Margaret Christie, George Millett, J. P. Marshall, Miss Agar, Mrs. N. Kenneth Fisher, Mr. and Mrs. William Black.

THE WINDSOR.

Elizabethtown, N. Y., Aug. 24 (Special).—The beautiful mountain village of Elizabethtown is thronged with city visitors. The Windsor, in all its brilliant history, was never peopled with a more lively and fashionable assemblage than now. Golf is all the rage. It is talked on the hotel verandas and in the lobby and dining room, and it is seen in all its glory on the Cobble Hill golf course. The men wear golf pink, and so do the women. The children have golf sticks and knock the balls around. There is a tournament almost every day; the prizes are handsome, and many are offered by individuals in addition to those given by the hotel and the regular club cups. There were twenty-four entries for the cup presented by Judge Clifford D. Gregory, of Albany. The cup was won by Mrs. Raymond Boyce, whose gross score was 117, her handicap being 40, thus making the net score 77. Team matches are to be played with the St. Hubert's Golf Club, the Hotel Champlain Golf Club, and the Saratoga Golf Club.

A tennis tournament is listed for next week, and the practice games give promise of a hotly contested match. The courts have been put in fine playing condition, and are advantageously situated, in full view of the mountains, and shaded with forest trees.

The swimming pool proves a great attraction for the men and women, who enjoy themselves in its cool water. A game of water pool is almost always to be witnessed by the onlooker.

The favorite route for the equestrians is Simons Hill, for the bridle path is through the deep forest and past picturesque ravines.

Mr. and Mrs. Stacy, Mr. McAdam and the Misses McAdam, Mrs. Meeker and the Kallmans have started for a drive to Ausable Chasm and the Keene Valley. They will return to the hotel for the remainder of the season.

The dances given at the Windsor are brilliant affairs, and the one for Saturday evening was marked by gay costumes, fine music and the large number of participants.

Recent New-York arrivals are R. Forsyth Little, jr., George H. Smillie, Mr. and Mrs. F. C. Elder, Miss Angelin Norman Smith, Mr. and Mrs. T. Young, jr., Frank M. Zittel, Miss Edith Payn, Miss Lily Adams, J. J. Thompson, Mr. and Mrs. John E. Milholland, Henry Goldman, Miss H. Goldman, B. Blackelman, Mr. and Mrs. R. H. Hood, H. Johnston, J. W. Surbrug, James M. Treadwell, A. E. McAdam, H. H. Stacy, McLean F. Morris, J. Edgar Morris, Frank H. Wood, W. A. White, Floyd R. Du Bois, Francis M. Weld, Eugene S. Goadby, Dr. and Mrs. M. B. Chapin, H. W. Little, Miss Smith, Mr. and Mrs. G. M. Young, Mr. and Mrs. George Meyers, E. A. Dillenbeck, jr., James H. Cansey and F. M. Hitchcock.

THE TAPPAN PLACE, EAST ISLIP.

THE DEERSHEAD INN.

The Deershead Inn is charmingly situated on the main street of Elizabethtown, across from the park. The guests spend most of their time out of doors and as a result their faces are bronzed and they are the picture of health. The guests of the Deershead are, most of them, members of the Cobble Hill Golf Club, and many of the prizes go to the Deershead guests. The Deershead Inn Cup was won by A. C. Bloss, by a score of 77 net for the eighteen holes; he won by two up.

Many good strings of bass and trout are brought in from the neighboring lakes and streams; the Laverty Brothers at Hunters' Home report that eighteen hundred trout have been killed this season in their locality.

Among the recent arrivals from New-York are Gertrude Clark, J. A. McKenna, Miss M. Bradley, Miss M. Reynolds, Miss M. Fitzgerald, Miss E. V. Paterson, Mr. and Mrs. L. B. McIver, N. R. Van der Veer, Mrs. B. B. Van der Veer, Ruth Bishop Farrar, William M. Yarkell, F. H. Jones, Joseph G. Story, Miss Adelaide Haight and Mrs. M. Grant.

HOTEL AMPERSAND.

Saranac Lake, N. Y., Aug. 24 (Special).—Every room in the Ampersand is occupied, the tent and hut annex to the hotel is also populated to its full capacity, and many guests who were assigned to that part of the hotel because there was nothing else available find that they have been favored, for there is no more confortable place in the grounds than the cosey, waterproof tents. The season has been so good and so many guests have shown anxiety to prolong their visits that the hotel will probably remain crowded through September.

In order to realize fully the beauties of the hotel and the attractions which it affords one must see it at night when the men and women who spend the day at golf and tennis or on the water congregate on the main floor of the hotel, which comprises the drawing room, lobby and writing room. The orchestral music, cards and dancing are the attractions.

Two golf tournaments occur each week at the Ampersand, and many special matches take place preparatory to the big tournament, which begins on August 31 and continues until September 4. The prizes offered are exceedingly handsome, and crack golfers from all over the country are attracted to the Ampersand for this meet.

The golf match between guests of the Ampersand and the Stevens House, Lake Placid, played on Monday on the Ampersand links, resulted in favor of Ampersand by a score of 9 to 8. The players on the Ampersand side were E. B. Schley, C. S. Ransom, Douglas Bonner, Otis Williams, C. F. Cole and D. C. Carstairs. On the Stevens House team were George Stevens, W. H. McConvil, A. H. Fleming, A. F. Naylor, H. Delano and W. McDonald.

In the tennis tournament the men's singles was won by B. W. Wenman, who played scratch. Another tennis tournament, to consist of men's doubles and mixed doubles, is being arranged for. The handsome prizes offered are a great incentive for good play.

The Ampersand baseball team is under the leadership of Dr. M. D. Ritchie, captain, and is composed of three men from the University of Pennsylvania, one from Amherst, two from Vermont University, one from Yale, two from Lehigh and one from Andover. The Ampersands expect to carry off the championship.

The September bookings are very encouraging, and the hotel will remain open until October 1. Recent arrivals from New-York are Mr. and Mrs. Charles E. Wilmot, Mr. and Mrs. R. E. Jennings, C. M. Dimon, C. E. Potter, R. E. Bonnar, D. E. Bonnar, Mrs. J. N. Rollins, Miss Dahl, Mr. and Mrs. Frank Loomis, E. B. Schley, George S. Danels, Dr. and Mrs. W. B. Chapin, Mr. and Mrs. P. Fachiri, Miss Fachiri, Alexander Fachiri, A. P. Fachiri, Mrs. A. A. Ralli, William B. Dowd, William H. Ebbitt, Dr. William E. Woodend, Mr. and Mrs. D. C. Tait, Miss Tait, D. D. Tait, jr., Mr. and Mrs. Herbert Coppell, Miss Grace Coppell, George Myers Church, Mr. and Mrs. W. G. Leland, Mr. and Mrs. G. B. C. Hogan and Mr. and Mrs. D. A. Loring, jr.

THE ALGONQUIN.

The Algonquin is on a high bluff overlooking the waters of Saranac Lake—islands, mountains and beautiful camp sites are in full view. Shady groves and beautiful lawns are in the foreground between the hotel and the lake. In the grove of white birch trees near the hotel many tents are pitched where some of the guests prefer to sleep. There are other tents in the pine grove near the hotel, and those who occupy the tents could not be persuaded that tent life is not the ideal kind for the mountains. The days are full of recreation at the Algonquin, boating and horseback riding, tennis and picture taking filling up the days. The four horse stage coach brings up the passengers from the train, and has had plenty of this kind of work during the summer, for the Algonquin has been popular this year.

Recent arrivals are Mr. and Mrs. James W. Treadwell, Mrs. Joseph Bell, Dr. and Mrs. Louis W. Kennard, Miss G. Wilson, A. J. Mockler, W. F. Reynolds, W. J. Hoggson, John T. Shelley, A. F. Bennet, E. E. Nixon, Mr. and Mrs. J. Fitz-Gerald, Mrs. Charles F. Mills, Mrs. S. Fountain and Mr. and Mrs. William Trevor.

COTTAGE OF F. H. KALBFLEISH, BABYLON.

ST. HUBERT'S INN.

Beede's, N. Y., Aug. 24 (Special).—An unusually large crowd has assembled at St. Hubert's this year. The days pass pleasantly, with a drive through the Adirondack Mountain Reserve in the morning or a walk to any of the points of interest in the forests, or a climb up the mountains, then the midday meal, and golf or tennis in the afternoon, after which comes dinner, followed by dancing in the casino. The natural beauties surrounding St. Hubert's are not surpassed anywhere, and it is the enjoyment of these that attracts people year after year to Keene Valley. Those who love mountain climbing can here indulge in their favorite pastime to their heart's content. Noonmark may be ascended without a guide, for a new trail has been made this year. There are many blazed trails which may be followed to the summits of other mountains. The roads into the Adirondack Mountain Reserve were never in better condition, and as they go through the primeval forest they are a special feature of summer life at St. Hubert's. The main road leads to the Ausable lakes, where crowds of pleasure seekers may be seen from early morning until almost dark. The trip to Rainbow Falls, almost on the shore of the lake, is the cause of many pleasant recollections.

The members of the St. Hubert's golf team are working hard, as there are six matches to be played between now and September 15. The golf links are in excellent condition. They are in front of the hotel, the high mountains are on every side and the clubhouse is on a high knoll in the centre of the course. The first match will be at Elizabethtown, with the Cobble Hill Golf Club; the second will be a return game on the St. Hubert's links.

Among the latest arrivals from New-York are Mr. and Mrs. H. W. Stacey, Mr. and Mrs. A. E. McAdam, Charles S. Switzer, Theodore C. Janeway, Mr. and Mrs. Graham Lusk, the Misses Middleton, Mr. and Mrs. J. T. Halliday, Mr. and Mrs. T. H. Jones, James Y. Tutthill, Mrs. E. D. Croker, Frank H. Squier, Mr. and Mrs. Wilfred L. Hepton, Mrs. Alma Meeker, Mrs. C. H. Kellum, Mr. and Mrs. Walter Lippencott, Louis C. Tiffany, Mr. and Mrs. R. H. Wood, Dr. Edward S. Oliver, Mr. and Mrs. W. A. White, Thomas Young, Dr. and Mrs. A. M. Lesser, Mr. and Mrs. T. W. Wardwell, T. Edgar Morris, McLean Morris, Dr. and Mrs. V. H. Norrie and the Misses Norrie.

THE WESTPORT INN.

Westport, N. Y., Aug. 24 (Special).—The bookings for September are encouraging to the hotel management, and September is perhaps the most delightful month of all the year at Westport. The special feature of the week was the regatta held in Westport Bay. The wind was light when the race started, and the day was hot, but before the finish a change had taken place in the weather; a thunderstorm came up, and the wind blew a gale; just before the boats crossed the line a double rainbow formed in the sky just above them, and the scene was one of striking beauty. The Challenge, which had been in the lead all the way, broke her topmast just before she crossed the line. The regatta ball was given in the library in the evening.

Recent arrivals from New-York are: Mason T. Adams, W. E. Curry, Dr. Theodore Janeway, Mr. and Mrs. George A. Fuller, Dr. George Allen, Miss Allen, Oscar Wagner, H. A. Brown, Charles Foote, Mrs. Emmons Blaine, E. McCreery, Frederick C. Fearing, Mr. and Mrs. D. T. Platt, Mrs. Anna Kent, Mr. and Mrs. R. F. Fitzgerald, Mrs. C. M. Waterberry, Charles S. Husted, Mrs. E. G. Janeway, Mrs. E. P. Rogers, Mr. and Mrs. George T. Hanning, Mr. and Mrs. F. H. Ludlow and J. Lowell White.

PAUL SMITH'S.

Paul Smith's, N. Y., Aug. 24 (Special).—The colony on upper St. Regis and Spitfire Lake is now complete. Anson Phelps Stokes arrived on Wednesday and sailed in the yacht race that morning; his son, the Rev. Anson Phelps Stokes, jr., is also in the Stokes camp. Yachting and squash and swimming and outdoor sports of all kinds fill the days. Social functions are largely given over in the summer, each camp having its own house party.

Golf matches are being arranged for with the Lake Placid and the Ampersand clubs. Some of the entries for the tennis tournament are Miss Dorothy Dickson, Miss M. Evans, Miss Helen Huggins, Miss Lloyd, Miss Florence Stevenson, the Misses Norton, Arthur Wear, Leslie Johnson, Dr. Miller, John Gavin, H. Wickham and Harry Benedict.

Among recent arrivals are George B. Bailey, Mr. and Mrs. Pholings Remsen, C. Kellogg, H. S. Jaffay, jr.; J. H. McCollough, Mrs. H. M. Rollins, Miss F. Dahl, W. S. Hosford, Francis Harris, Mr. and Mrs. William C. Wallace, Mr. and Mrs. F. K. Pendleton, Channing Wiley, Maud B. Robinson, Mrs. J. R. Conseline, Mr. and Mrs. James Ross Cunan, Arthur Cunan, Mr. and Mrs. Putnam Stevens, B. W. Frost, Miss M. J. Frost, J. D. Cornell.

RALPH'S.

Ralph, N. Y., Aug. 24 (Special).—The season at Ralph's is in full swing. The house and cottages are taxed to their utmost capacity, and many applicants have found lack of room.

The young people have arranged many jolly entertainments, among them dancing, bowling, boat parties, beach parties, card parties.

An entertainment for the benefit of The Tribune Fresh Air Fund was given recently, which proved a great success.

Recently a large party of men climbed one of the mountains adjacent to the hotel and placed a flag upon the tallest tree.

The weather is all that could be desired, and every evening at sundown the lake is dotted with pretty blue boats.

HOW THINGS GROW IN HAWAII.

From The Fruit Trade Journal.

How great are the possibilities of Hawaii as a fruit and vegetable growing country will be understood when it becomes known that four crops of potatoes have been produced in succession on the same piece of land within twelve months. Radishes become edible in ten days after sowing. Strawberry vines bear fruit all the year. The berries are of the finest flavor.

Cabbage grows all the year, and it apparently makes no difference whether it is planted in the spring, summer, autumn or winter. Parsley once sown grows forever, apparently. Lima beans continue to grow and bear for over a year, and they have to be gathered every week after starting to bear. Cucumbers bear the entire year, and so do tomatoes, which, with proper attention, bear for years. Raspberries bear for six months.

Pineapples come into bearing when the plants are four months old and bear in abundance for years. Lettuce can be planted at any time, and it develops quickly. The same is true of celery.

ASKED AND ANSWERED.

From The Philadelphia Press.

Reporter—To what do you attribute your long life?

Centenarian—Perseverance, just perseverance. I kept on livin' in spite of everything.

ON THE ST. LAWRENCE.

PAN-AMERICAN ADDS TO THRONGS OF VISITORS—HEAVY RAINFALL FOLLOWED BY MOSQUITOES.

Thousand Island Park, Aug. 24 (Special).—The season here as yet shows no sign of the approaching end. Nearly every hotel on the river is filled to its capacity, and some have had to either turn people away entirely or find them rooms in a nearby cottage. The transient business done by the big hotels on the river this year has been enormous. This, of course, has been largely due to the Pan-American Exposition at Buffalo, which has induced throngs of Western people to visit the St. Lawrence region for the first time. The hotels in Montreal, Quebec, and even Ottawa have had the best season in years, and they attribute their good business largely to this cause. The last week or more the summer visitors have been greatly annoyed by the throngs of mosquitoes which have infested the river resorts. It is thought the unusual amount of rain which has fallen in the month of August so far has caused them to appear in such numbers. Usually a mosquito is a rare insect at the islands, but this could not be said in the two weeks just over.

There have been a number of social events the last week, and many have been planned for the coming week. The annual carnival of the juvenile guests of the Thousand Island House was held in the Convention Hall at Alexandria Bay. The children have been practising dances and cakewalks for some time under the direction of George Bishop, and they created great amusement for their parents and friends.

The weekly golf tournament was played here last Saturday afternoon. S. Martin, of New-York, was the winner of this event, completing the nine-hole course in eighty-eight strokes. This score is within two of the present record made by Otto Ferguson, the golf instructor at the Inn.

Mrs. W. B. Miller, of Akron, Ohio, a guest of the Frontenac, on Round Island, gave an island dinner party to a few of her friends last Monday. The company reached the State land reservation, on Grindstone Island, in the charter yacht, the Ada. Here the shore dinner was prepared and eaten. Among those present were the following New-Yorkers: Miss Rebecca Friend, Miss Marie Smith, Miss Marion Houston, Miss Edith Stockwell, Dr. N. T. Beers, J. C. Punderford and Harry T. Leggett.

On Wednesday a party of hotel guests visited the camp of the American Canoe Association, on Mudlunta Island, near Gananoque. Commodore Luckenbach conveyed the party in his private yacht the Now Then. The party were introduced to the campers by Dr. N. T. Beers, surgeon of the Brooklyn Canoe Club. Dinner was served for the visitors in the mess tent. Thoose in the party were Commodore and Mrs. Luckenbach, Mrs. Edward Luckenbach, Captain and Mrs. Costello, Mrs. N. A. Martin, Edward Van Wagenen, Louis Luckenbach and Master Willie Latham.

The Frontenac Glee Club has organized as follows: Tenors, Harry T. Leggett, Yale; W. N. Pell, Princeton; J. C. Punderford, Yale, and Roy Atwell, Syracuse; basses, Stanley Moore, Yale; Alexander Grange, University of Pennsylvania; M. Crouse Klock, Yale; Dr. Nathan A. Beers, Columbia, and H. W. B. Masters, falsetto tenor.

Miss Anna Gray Wright and Mrs. Louise Kennedy, of New-York, are visiting Mrs. John Dunfee, at her cottage, on Round Island.

Mrs. W. E. Hinsdale, of New-York, is visiting Mrs. R. J. Reddy, at Round Island.

Diamond Island, situated in Goose Bay, about three and a half miles below Alexandria Bay, was sold last week by Mrs. May J. Carter, of Brooklyn, to George Manning, of Alexandria Bay. The island contains four acres, and is only a short distance from E. R. Nichols's island, on which that New-Yorker has erected this year Nokomis Lodge. Real estate is rapidly rising in value, and Mr. Manning has acquired the island, not for building purposes, but for speculation.

Point Anjeer, situated at the foot of Grindstone Island, in Eel Bay, has been sold by J. B. Hamilton, of New-York, to W. V. B. Van Dyke, of New-York. It is a small but beautiful island.

Henry Batterman, of Brooklyn, purchased last Saturday the Fairchild property, on Larue Island. This is a desirable location, and the summer home is in good condition.

The cornerstone of the $100,000 addition to Charles G. Emery's magnificent summer home, on Calumet Island, was laid last Saturday, in the presence of a small party of Mr. Emery's friends. It is understood that Mr. Emery will build three yachts on similar lines, with his private yacht, the Nina, to be used in connection with the Frontenac Hotel, on Round Island.

Last Saturday Thomas Marx, of New-York, caught a twenty-six and a half pound muscallonge near the foot of Indian Camp Island, just below Alexandria Bay.

B. J. Taylor, of New-York, who is staying at the Lotus Hotel, at St. Lawrence Park, caught an eight pound pickerel off the dock in front of the hotel last Wednesday.

The week's arrivals from New-York and Brooklyn are as follows:

Alexandria Bay, Thousand Island House—Mr. and Mrs. F. W. O'Brien, Mr. and Mrs. John C. Thompson, Mr. and Mrs. F. G. Ely, Mr. and Mrs. M. Miller, Mrs. N. A. Sweeney, M. J. Alsban, Mrs. J. E. Sanders, Benjamin Taska, Mr. and Mrs. H. B. Cochren, Walter Mills, Mrs. H. Lasch, Miss Lilly Lasch, Miss Louise Lasch, Mr. and Mrs. Frank V. Johnson, Mr. and Mrs. J. A. Mahony, Joseph Guthorn, S. V. Hoffman, Mr. and Mrs. M. H. Emet, Mr. and Mrs. William S. Briggs, Mr. and Mrs. H. R. Gillen, Mr. and Mrs. H. D. Griggs, Mr. and Mrs. Frederick C. Cahn, John P. Martin, Mason T. Adams, Whitfield G. Howell, Alexander Maxwell, S. S. Johnson, Mrs. E. Grossmon, W. A. Lawson, Mr. and Mrs. J. C. Lawson, Mr. and Mrs. G. Friend, Mr. and Mrs. John S. Dallas and A. Ralph Este, of New-York; William St. J. Weed, Sherman C. Weed, Charles W. Peck, and Mrs. M. H. Hahn, of Brooklyn.

The Crossmon—Mr. and Mrs. H. Fatton, Mrs. J. Sanders, Mr. and Mrs. E. C. Gibbons, H. M. McKean, Mr. and Mrs. Robert Bey Ken, Mr. and Mrs. Henry M. Bradhurst, Mr. and Mrs. W. E. Lowe, Miss Tessie Clark, Miss Mamie Clark, D. Danziger, Mr. and Mrs. O. K. Hamlin, E. M. Butzel, W. L. Cramer, Mr. and Mrs. W. Dreyfus, Mrs. M. E. Perley, Miss Perley, Louis Schott, Mr. and Mrs. J. Hernfield, Fletcher Du Bois, Mr. and Mrs. T. W. Brigg, Mr. and Mrs. C. W. Stuyvesant, Mr. and Mrs. Crowell Hadden, Mr. and Mrs. B. W. Engel, Mr. and Mrs. Charles W. Roberts, Mr. and Mrs. S. Mahler, Miss L. Goldwater, Miss A. Manheimer, Thomas A. St Johnston, Mr. and Mrs. S. J. Mullen, Miss Bertha Ruffner, J. D. Walkin, jr., B. Kuppers, of New-York; and C. V. C. Van Dusen, William Deman, I. Hamelyn and G. Hamelyn, of Brooklyn.

Westminster Park—Westminster Hotel: Mrs. George P. Ludlow, William A. Hall, Miss Jessie D. Hanlon, K. A. Quin, Miss M. Hanlon, Alexander Lamont, Richard H. Clarke, Oscar Sanger, of New-York; Mr. and Mrs. H. H. Plaisted, Frederick K. Massey, of Brooklyn.

Fine View—Fine View House: Dr. S. Stark, Mr. and Mrs. P. S. Boynton and Mr. and Mrs. Frederick W. Posthoft, of New-York; Miss Alice M. Washer, Robert A. Washer, Mr. and Mrs. T. Bradbury, Miss Creighton, M. Allingham, of Brooklyn.

Thousand Island Park—The Columbian: E. Sanders, Mr. and Mrs. Henry Newell Palmer, M. Hunzinger, F. Hunzinger, A. Hunzinger, Mr. and Mrs. George P. Davidson, Mr. and Mrs. F. B. Baltz, W. L. Craine, Mr. and Mrs. F. A. Slate, J. H. Curtis Lithchild, Mr. and Mrs. Emil Robetzek, Harry Robetzek, W. M. Dick, W. Wright, Mrs. E. Sanders, Mrs. W. E. Duncan, Mr. and Mrs. John R. Knox, Miss C. Evelyn Knox, Ralph Este, Mr. and Mrs. J. S. Furst, Mr. and Mrs. A. H. Joseph, Miss Van Praag, Miss A. M. Hunt, G. W. Reed and H. H. Brown, of New-York; Addison J. Abeel, Mr. and Mrs. George P. Davidson, H. P. Crook, Miss E. Denton, A. L. Stiles, Malcolm Taylor, V. F. Parker, Miss Mabel G. Olmsted, Miss Maud L. Olmsted, Miss E. V. Ahrens, Miss A. E. Killen, of Brooklyn.

Round Island—The Frontenac: Willard H. Jones, Mr. and Mrs. S. Mahler, Miss L. Goldwater, E. Reynold, Miss May Decker, George F. Neidlinger, Mr. and Mrs. John J. Ryan, H. Van Leeves, Miss Tessie Clark, Miss Marion Clark, Mrs. W. D. Maxwell, Miss A. Beadleston, Mr. and Mrs. T. C. Walsh, Miss Walsh, Miss Ruth Walsh, Miss Brechwodlt, Miss Hortense Thomas, Miss Minnie Mitchell, Mr. and Mrs. F. Herman, William H. Baldwin, Mrs. R. E. Hoyt, Miss Isabel Hoyt, Miss Cornelia Hoyt, Miss Montgomery, Miss Addie W. Montgomery, Albert E. Montgomery, Mr. and Mrs. Frank Johnson, Mr. and Mrs. L. Denham, W. J. Gibson, Miss Grace Terry, J. A. Punderford, Charles E. Peck, William A. Martin, Edward P. Holden, Edward P. Holden, jr., Mr. and Mrs. E. G. Snow, Mr. and Mrs. E. Chisholm, B. T. Kissam, Mrs J. G. Johnson, G. H. Johnson, Miss E. C. Bennell, C. Webb, Miss Sadie Vere Milne, Alexander Crane, Mr. and Mrs. H. B. Wheeler, Mrs. R. E. Van der Ver, Charles Webb, Mr. and Mrs. C. J. Lang, Mr. and Mrs. H. Decker, Mr. and Mrs. J. E. Eustis, Mr. and Mrs. James Thompson, W. J. Parslow, Mrs. T. G. Jackson and Miss Heath, of New-York; Mr. and Mrs. Andrew Dougherty, Louis J. Horswitz, Mr. and Mrs. H. E. Young, jr., Clarence L. Fabre, A. J. Nutting, John A. McKay, Mrs. Edmund Terry, Miss Elizabeth B. Terry, Mr. and Mrs. E. H. Barnes, Miss Barnes, J. L. Nostrand, George E. Nostrand, Michael Furst, M. Birrell, Miss Lidia Francher and A. L. Steele, of Brooklyn.

Clayton—The Hubbard: Mr. and Mrs. John Bishop, F. W. Bishop, Harry Wiswell, A. D. Greenfield, M. J. Blankman, Edward Miller, Mr. and Mrs. T. Henry Randal, Mr. and Mrs. J. M. Knap, M. R. Stockwell, Mr. and Mrs. Ludlow Ogden, Alfred Ogden, B. Clemons, Maurice T. Clark, Miss L. Louise Clark, Dr. E. Danziger, Edward Miller, Mr. and Mrs. John S. Simmons, James S. Van Nostrand, L. B. Lodge, Mrs. John H. Reed, Charles A. Reed, P. J. Cox, Mrs. Clinton Brown, Master W. Brown, Mr. and Mrs. B. S. Snyder, Miss R. A. McCabe, Miss M. J. McCabe, W. C. Irwin, William C. Brown, F. B. Jordan, Louis McClenan, Mr. and Mrs. G. M. Buttle, J. Adler, Miss H. Adler, M. Kaufman, Miss E. C. Boyle, Miss C. E. Twine, Mr. and Mrs. Ward B. Chamberlain, Mrs. Gilbert Thompkins, Mr. and Mrs. W. H. Louis, Mr. and Mrs. P. P. Louis, Mr. and Mrs. H. W. Ewen, Mr. and Mrs. James E. Carpenter, Mr. and Mrs. M. W. Van Vectlen, J. R. Taylor, Phillip H. Farley, H. C. Phillips, S. J. Wyatt, J. W. Rittenhause, Mr. and Mrs. C. A. Hazen, E. S. Blackman, Mr. and Mrs. Crook, Dr. and Mrs. R. O. Bonn, Miss Jessie T. Graig, Miss Emma Jollie, of New-York, and A. L. Dorr, H. M. McKean, Mr. and Mrs. N. May, Miss May, Mr. and Mrs. Bowyer Vaux and Mrs. George H. Barnes, of Brooklyn.

The New Windsor—A. D. Greenfield, Mr. and Mrs. D. W. Craig, T. B. Boyd, W. L. Dudley, William M. L. Blackwood, Miss Blackwood, John F. Moore, Mr. and Mrs. E. H. Rickard, Dr. and Mrs. Henry Graham MacAdam, Lucius R. MacAdam, H. P. Baker, G. G. Barker, E. D. Barker, J. Foley, James L. Brown, Miss Rosa A. McCabe, Miss M. J. McCabe, W. H. Utley, Mr. and Mrs. B. S. Snyder and S. Isham, of New-York, and Robert R. Scott, of Brooklyn.

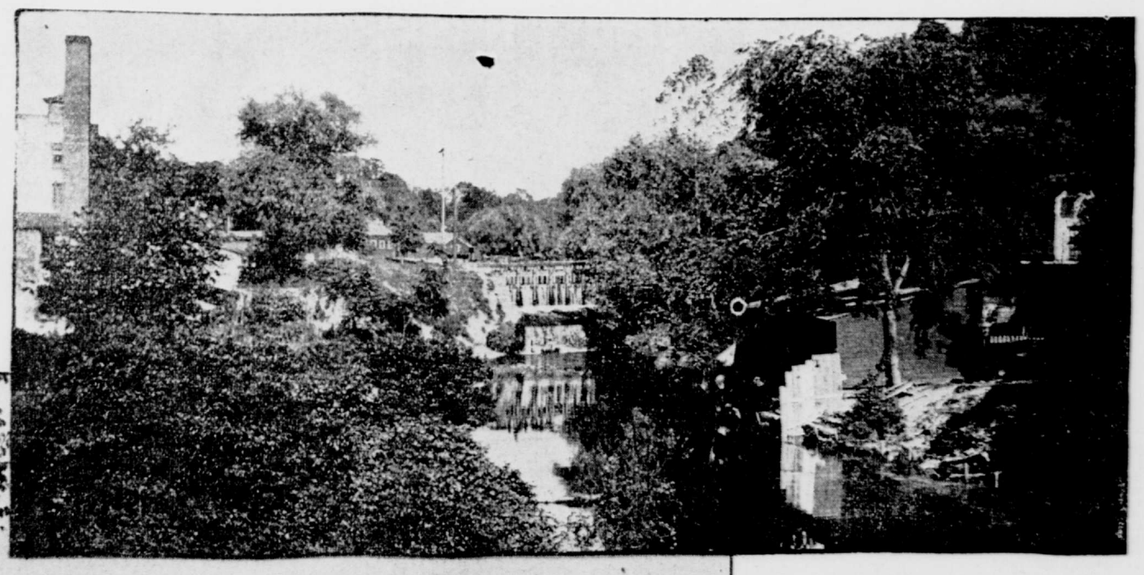

BELOW THE DAM, GLEN COVE.

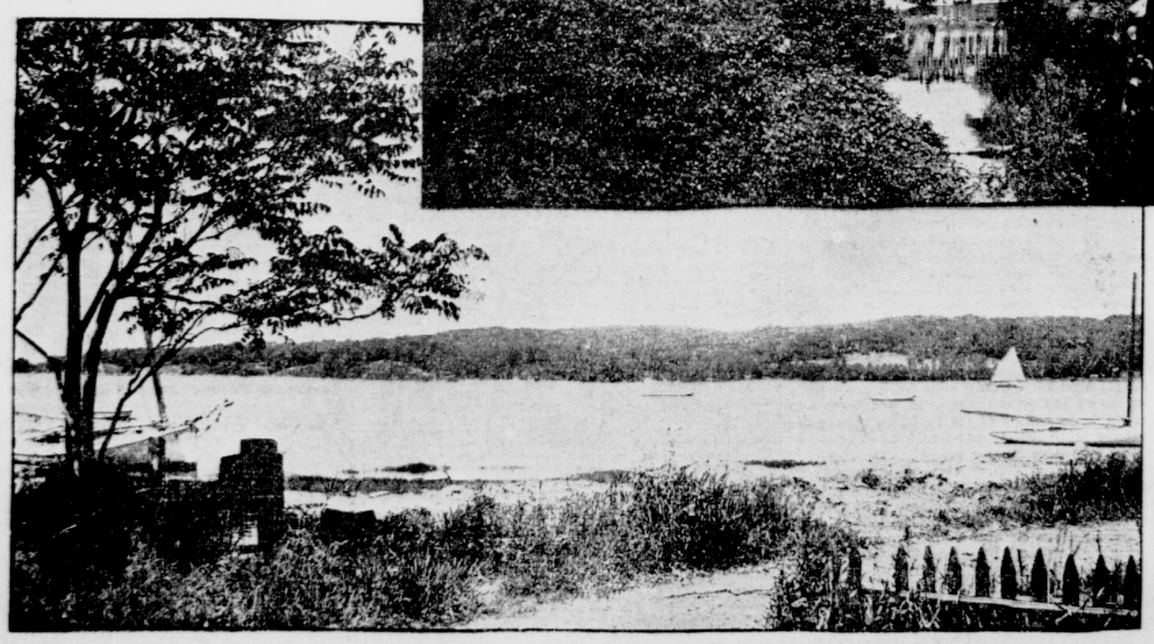

ACROSS THE COVE, OYSTER BAY.

RICHFIELD SPRINGS DELIGHTS.

DINING AND DRIVING THE FAVORITE FORMS OF ENTERTAINMENT.

Richfield Springs, N. Y., Aug. 24 (Special).—Dinners follow driving parties as the favorite forms of entertainment in Richfield at this, the height of the season. The most elaborate dinner party given here this summer took place at the Hotel Earlington on Tuesday evening, when Mrs. George W. Childs had as guests Lieutenant-Commander and Mrs. Hunker, Mr. and Mrs. George W. Childs Drexel, Mrs. Kean, Livingston Biddle, Miss Harris and Miss Irick. The table was decorated with sweetpeas, Richfield's favorite flower, and clusters of the flowering Spanish bayonet from the plants in Earlington Park. There were several smaller dinner parties in the Earlington on the same evening.

A favorite after dinner amusement just now for Earlington guests is attendance on the sales of bric-à-brac, rugs and curios, which are a feature of August in Richfield. Much diversion has been afforded during the week by the audacious statements of one of the auctioneers, who assured Mrs. Childs's guests that some rare pieces of Chinese jade which he was offering for sale were genuine loot which had come straight from the city of Peking on consignment from Count von Waldersee.

Among the New-Yorkers who have been cured of gout by a course of baths here this summer is William Dudley Foulke, of the Civil Service Commission, who has just completed the usual twenty-one days' treatment with most satisfactory results. Mr. Foulke's book, the result of his latest researches in Mexico, "Maya," has been a favorite in the literary circles of Richfield during his stay.

At a little birthday party for Mrs. Antonio Soler, who is at the Earlington with her sisters, Mrs. E. H. White, of Manhattan, and Mrs. Francis D. Beard, of Brooklyn, the table was decorated with gifts from the various members of this large family, who are enjoying together a delightful summer here. Mrs. H. H. Rogers and Mrs. Randall are among the recent arrivals at the Hotel Earlington from New-York. Mrs. John E. Byrne and Mrs. F. W. Tappenbeck have taken a handsome suite of apartments there for the fall season. Other New-Yorkers recently registered at the Earlington are Miss Gwendolin Moss, a daughter of the late Theodore Moss; Mr. and Mrs. Manuel Andino, Mr. and Mrs. B. H. Engelke, E. G. March, with his sisters, Miss March and Mrs. J. P. Tuttle; Mr. and Mrs. Frank Mora, Mr. and Mrs. R. W. Higman, D. M. Sutherland, C. H. Luengene, George W. Avery, E. A. Haines, M. J. O'Connor and D. J. Ascheim.

The contests on the links of the Waiontha Golf Club have now reached their greatest interest. The annual competition for the Proctor Cup began on Thursday, continuing yesterday and to-day. It is open only to members of the club, and the cup must be won three times before becoming the property of the winner. Robert W. Taller has offered a handsome prize to the runner up or player who is defeated by the cup winner in the finals. The men's semi-weekly handicap resulted in the winning of the first prize by "Archie