SPORTS AND SPORTSMEN.

THE RACETRACK.

LEONORA LORING DISQUALIFIED—BLUE GIRL GETS GREAT FILLY STAKES, AFTER ALL—TWO RACES FOR MR. WHITNEY YESTERDAY.

The Coney Island Jockey Club stewards yesterday issued the following notice:

The stewards of the Coney Island Jockey Club at a meeting rendered the following decision in the Leonora Loring case this afternoon. In the matter of the protest lodged by Jere Dunn against the filly Leonora Loring in the Great Filly Stakes at the Coney Island Jockey Club course on Saturday, September 7, 1901, on the ground that she was not properly entered under Rule 50 of the rules of racing, the stewards of the meeting sustain the protest and disqualify Leonora Loring under Rule 142, Section 5, Subdivision A. F. O. HANLON, Secretary.

This means that the sum of something more than $24,000 which was won by Leonora Loring in the Great Filly Stakes at Sheepshead Bay will not be paid to L. G. Myers, her owner, but will go to William C. Whitney, owner of Blue Girl. This was the race in which Shaw's sleepy handling of Blue Girl undoubtedly brought about her defeat, Leonora Loring just managing to finish ahead of her. Mr. Whitney asked an investigation of Shaw's ride, and the Jockey Club stewards decided that no fraud had been shown, and set Shaw down for three days for negligent riding.

It now appears that Dr. T. G. Burch was the owner of Hoyden, the dam of Leonora Loring, who is by Dr. McBride. The filly was, however, entered for the Great Filly Stakes by Major B. G. Thomas, and as he did not own the dam, it is held that this constituted a violation of the rules. Hence the action of the stewards.

Thus Mr. Whitney will get the rich stake of which Shaw's bad riding appeared to have robbed him. Mr. Whitney, it is said, was urged to take some action to protest Leonora Loring's victory, but declined to do so, and the protest was made by Jere Dunn, who owned Sun Shower, who finished third. Sun Shower will now get second money and Par Excellence, the fourth filly to finish, will get third money for the Pepper Stable.

But the greatest sufferers will be the public that backed Blue Girl to win. All the bets on the races have long since been paid, of course, and there will be no satisfaction for those who lost on Blue Girl, nor can the bookmakers get back the money wrongfully paid out on Leonora Loring.

Yesterday's crowd at Gravesend was made up entirely of the "regulars," whom bad weather cannot keep away. The weather, too, had its effect on the programme, and there were many scratches. For a card composed exclusively of overnight events, however, the sport was above the average.

The day opened with a disappointment for the favorite players, as they had picked Leonid to win the race on account of his good performance in the mud at Sheepshead Bay last week, when he had no trouble in defeating Major Daingerfield. Leonid, however, was never prominent, and finished in tenth place. The Rival got away well, and, carefully nursed along by Shaw, just managed to finish with his nose ahead of Whisky King, who got off badly, made up a lot of ground, and was only just beaten. These two appeared to outclass the rest of the field, although some of the rest suffered. There was half an hour's delay before the race was started.

Wax Taper made a gallant fight in the mile and a furlong affair. He came from away back, as usual, and would have won in six more jumps. As it was Gold Heels lasted just long enough. The rest of the field were disgracefully beaten.

Mr. Whitney won two races yesterday, the first with Lady Godiva, who beat nine other maiden fillies in a hard drive, and the second with Rowdy, who was much the best in the last race.

Sulky, sour, crossgrained, no-account Blueaway at last won a race, finishing three lengths ahead of Bowen in the mile and seventy yards race. He got a lead early in the race and was never headed. Shaw was set down one day for refusing to break with Dolando.

The Westchester Racing Association announces as new features for its fall meeting the Nasturtium Handicap for two-year-olds, the Blue Girl Stakes for two-year-old fillies, the Yankee Handicap for two-year-olds, the Goldsmith selling race and the Watercolor Stakes for all aged horses, the latter to be two miles over the Withers Course. Racing will be suspended at Gravesend to-day out of respect to the memory of President McKinley.

THE SUMMARIES.

FIRST RACE—Handicap; 2-year-olds; 5½ furlongs.

	Betting.	St.	Fin.
T. C. McDowell's b. c. The Rival, by Halma—Bracegirdle, 108 lb. (Shaw)	1	10—1	3—1
Whiskey King, 108 (Beauchamp)	2	15—1	6—1
Sombrero, 113 (O'Connor)	3	2—1	4—5

Flora Pomona, 115 (McCue), 10 to 1 and 4 to 1; Grail, 102 (Michaels), 10 to 1 and 4 to 1; Setauket, 103 (Dangman), 40 to 1 and 12 to 1; Father Wentker, 108 (Martin), 20 to 1 and 8 to 1; Rockwood, 99 (Smith), 20 to 1 and 8 to 1; Andy Williams, 101 (Sims), 20 to 1 and 8 to 1; Leonid, 112 (Bullman), 18 to 5 and 7 to 5; Carroll D., 102 (Miles), 30 to 1 and 10 to 1; Sister Juliet, 112 (Burns), 12 to 1 and 4 to 1; Pentecost, 129 (Mounce), 7 to 1 and 2 to 1, and Broadstreet, 104 (Slack), 40 to 1 and 15 to 1, also ran. Start bad. Driving by a neck; place same by half a length. Time, 1:09⅘.

SECOND RACE—Handicap; all ages; 1 mile and a furlong.

F. C. McLewee's b. c. Gold Heels, by The Bard—Heel and Toe, 3 yrs., 110 lb. (Odom)	1	1—1	1—3
Wax Taper, 126 (Bullman)	2	3—1	1—1
The Rhymer, 103 (O'Connor)	3	5—1	6—5

St. Finnan, 106 (Burns), 20 to 1 and 4 to 1, and Duelist, 102 (Slack), 7 to 1 and 2 to 1, also ran. Start good. Driving by a head; place easily by 4 lengths. Time, 1:55⅘.

THIRD RACE—Maiden 2-year-old fillies; 5½ furlongs.

W. C. Whitney's b. f. Lady Godiva, by Hanover—Edith Grey, 110 lb. (Burns)	1	7—2	6—5
Mint Bed, 110 (O'Connor)	2	4—1	8—5
Octoroon, 110 (Mounce)	3	5—2	1—1

Pearlfinder, 110 (Beauchamp), 8 to 1 and 3 to 1; Batyah, 110 (Creamer), 40 to 1 and 12 to 1; Musidora, 110 (Odom), 15 to 1 and 6 to 1; Contempt, 110 (Bullman), 7 to 1 and 5 to 2; Dunwell, 110 (Smith), 20 to 1 and 6 to 1; Cinders, 110 (Shaw), 10 to 1 and 4 to 1, and Lady Rabbit, 110 (Miles), 40 to 1 and 10 to 1, also ran. Start good. Driving by a head; place easily by 5 lengths. Time, 1:09⅘.

FOURTH RACE—All ages; 1 1-16 miles.

J. Werth's b. g. Oom Paul, by Prince Royal—Tartarine, 3 yrs., 97 lb. (Martin)	1	7—5	2—5
Morningside, 3, 113 (Burns)	2	4—5	out
Kinnikinic, aged, 119 (McCue)	3	8—1	6—5

Start good. Driving by half a length; place easily by 8 lengths. Time, 1:49⅘.

FIFTH RACE—3 years and over; 1 mile and 70 yards.

C. W. Ebert's b. h. Blueaway, by Getaway—The Maid, 6 yrs., 101 lb. (Mounce)	1	10—1	4—1
Bowen, 105 (O'Connor)	2	11—5	4—5
Wild Pirate, 104 (Burns)	3	16—5	6—5

Sir Ego, 104 (Dangman), 100 to 1 and 30 to 1; Dolando, 106 (Shaw), 10 to 1 and 4 to 1; Fatalist, 98 (Smith), 20 to 1 and 8 to 1; Alsike, 102 (Miles), 20 to 1 and 8 to 1; Astor, 103 (Martin), 8 to 1 and 5 to 2; Speedmas, 93 (Michaels), 5 to 1 and 2 to 1, and Balloon, 84 (Creamer), 40 to 1 and 10 to 1, also ran. Start fair. Easily by 3 lengths; place driving by a head. Time, 1:47¾.

SIXTH RACE—About 6 furlongs.

W. C. Whitney's b. c. Rowdy, by Lissak—Lady Royster, 3 yrs., 109 lb. (Burns)	1	7—2	7—5
Scotch Rush, 109 (Shaw)	2	9—2	8—5
Elegy, 109 (Odom)	3	3—1	6—5

Hops, 109 (Slack), 60 to 1 and 20 to 1; Mintage, 109 (O'Connor), 8 to 1 and 3 to 1; Arak, 109 (Smith), 5 to 1 and 2 to 1; Kink, 109 (Mounce), 20 to 1 and 8 to 1; Ilium, 109 (Walsh), 15 to 1 and 6 to 1; Irene Lindsey, 109 (Beauchamp), 10 to 1 and 4 to 1; Boojum, 109 (Mackey), 200 to 1 and 60 to 1; Pathfinder, 109 (Sims), 20 to 1 and 8 to 1; Anna Darling, 109 (Miles), 60 to 1 and 20 to 1, and Welsh Girl, 109 (Fisher), 100 to 1 and 40 to 1, also ran. Start fair. Easily by 3 parts of a length; place easily by 2 lengths. Time, 1:12⅘.

People who use Whiskey Expect benefit thereby.

Which do you think the most liable to benefit them, a compounded article or a Straight Hand-Made Sour Mash Whiskey, as is

Old Crow Rye?

Gold Medal Awarded at Paris 1900.

H. B. KIRK & CO., Sole Bottlers, N. Y.

NEWS AND VIEWS OF SPORT

AUTOMOBILE ENTHUSIASTS RETURN TO CITY WELL SATISFIED—NOTES AND COMMENTS FROM MANY PARTS OF THE WORLD.

Most of the automobile enthusiasts whose trip from this city to Buffalo was stopped at Rochester on account of the death of the President have returned to the city, satisfied that the endurance contest had in the main served its purpose and that it would be repeated next year. While the contest ended at Rochester, many of the machines were taken on to Buffalo, where the owners had sent their luggage. Some of the machines may make the trip back to this city by the roads, but the majority will come by train. The enthusiasts say that that part of the trip from Albany to Syracuse was the worse they had ever ridden on. The roads were bad, and it rained almost incessantly. Everybody was drenched to the skin. It was predicted that not one-third of the machines would get to Rochester, yet the majority went through all right. Comparatively few tires were punctured, the water soaked roads causing the most trouble. Many of the machines are built so low that the water splashed into the batteries, causing the machinists much trouble. The steam machines, which are higher from the ground, were not so badly affected. The manufacturers who sent machines on the test are happy and confident because of the result, and say that they have gained much valuable experience about just what the American motors need for such rough work. David Wolfe Bishop, who led most of the way, had little trouble with his big machine, and had only one tire puncture. Mr. Bishop dieted on the trip, and is said to have restricted himself to half a dozen scrambled eggs for each meal. At Lyons he could not get the eggs at the hotel where the stop was made, and he went to a restaurant for his meal.

A recently published article in the Tribune on the emoluments received by English professional cricketers has set baseball men thinking on the question of pay received by them. Although the average salary received by baseball players may be considered liberal, they have nothing further to look to, and as soon as their usefulness has ceased they are dropped without further consideration. Not so the professional cricketer, however, who, after his playing ability has left him, is usually aided by a benefit match, when the receipts are often sufficient to keep him for the rest of his days, or at least set him up in some business the income from which will keep him from want.

A prominent member of the New York Club said recently: "If we had something like that to look forward to, it would be a decided incentive to better work, and might induce the men to take better care of themselves, so that they could stay as long as possible with the team. This changing round of players is bad for a team, too. The public gets to know our men and to like them, and when they leave the team to play for some other city, it naturally causes disappointment. I would be a strong advocate of the English rule that a man must qualify for any of our cities, either by being a native of it or a resident for two years."

An English critic in speaking about Mr. Whitney's Volodyovski says:

For some time past I have maintained that Volodyovski was at an entirely false price for the St. Leger, and this opinion seems to be becoming general, for yesterday 5 to 4 was offered against him, both in London and at Derby. It is stated that one of his heels is slightly cracked, but this is not nearly sufficient to account for such a sudden retrograde movement, and his work during the next day or two will be watched anxiously. I had hoped that, provided the ground was tolerably soft, which seems likely to be the case, Floriform would show to great advantage over a course which should pre-eminently suit such a big long-striding colt, but unhappily he has suffered from the prevailing epidemic of coughing, and as I suppose it has been discovered that he cannot be thoroughly wound up.

"The Yorkshire Post" understands that a project for the establishment of a racecourse in the neighborhood of Leeds, which has been under consideration for a considerable time, is now approaching maturity, and that land for the purpose has been practically secured. The promoters of the movement are acting as a syndicate, the supporters of which include several persons distinguished in the racing world. The land which it is proposed to acquire consists of between ninety and one hundred acres, and is situated in the township of Scarcoft, about nine miles from Leeds.

Owing to the death of the President, who on several occasions had expressed kindly feelings for Greece, the Greek athletic games which were to take place on Staten Island, under the auspices of the Greek athletic society Sparta, were postponed until further notice.

The football schedule at Dartmouth includes ten games. The important contests will be with Williams, at Newton, Mass., October 19; Wesleyan, at Hanover, November 2, Harvard, at Cambridge, November 16, and Brown, at Providence, November 23.

To commemorate the victory of his mare Semendria in the Grand Prix at Baden, the owner, Baron Schickler, has given £40 to the Female Benevolent Society of the Grand Duchy of Baden.

A strike of Highland ghillies is rare. The whole of the ghillies engaged on Lord Dalhousie's Milldeen moors in the Glonesk district of Ferfarshire, which are rented by Mr. Cadwalader, an American sportsman, have struck. They complain that they are on duty from 7 in the morning until 11 at night, and their wages are only 27 shillings and 6 pence a week, whereas they claim 30 shillings. The strike caused considerable inconvenience to Mr. Cadwalader and his guests.

The Duke of Devonshire's grouse shooting party at Bolton Abbey has broken up. Sir J. Willoughby has left for Scotland, and the Duke of Devonshire and Lord Gosford for town. The shooting during the last few days was attended with lighter bags, but upward of four thousand brace were brought down in seventeen days.

Montagu Holbein states that he is so satisfied with the results of his attempt to swim the English Channel that he has made up his mind to take the first favorable opportunity next season to make another attempt, and, with this end in view, he will train through the winter and up to the time of the swim.

Henry Arnold, of the Union Settlement Athletic Club, Saturday broke a world's record in practice at the monthly games held at One-hundred-and-first-st. and Second-ave. He made the sixty yard hurdle race in 7 4-5 seconds. As the run was made in practice the old record made by Alex Jordan in 1887, 8 1-5 seconds, stands.

In the bright lexicon of sport the New-York baseball team looks like a grease spot.

BASEBALL.

GAMES YESTERDAY.

NATIONAL LEAGUE.

New-York vs. Brooklyn—Rain. Pittsburg, 5; Philadelphia, 1. Boston vs. Chicago—Rain.

AMERICAN LEAGUE.

Milwaukee, 9; Washington, 2 (first game). Chicago, 10; Baltimore, 3 (first game). Washington, 5; Milwaukee, 3 (second game). Chicago, 5; Baltimore, 1 (second game). Boston vs. Cleveland—Rain. Ph'delphia vs. Detroit—Rain.

THE RECORDS.

NATIONAL LEAGUE.

Clubs.	W.	L.	Pct.	Clubs.	W.	L.	Pct.
Pittsburg	79	44	.642	Boston	63	62	.504
Brooklyn	71	54	.528	New-York	49	74	.398
Philadelphia	71	54	.528	Chicago	59	77	.394
St. Louis	66	58	.504	Cincinnati	46	74	.383

AMERICAN LEAGUE.

Clubs.	W.	L.	Pct.	Clubs.	W.	L.	Pct.
Chicago	81	48	.628	Baltimore	60	64	.484
Boston	72	54	.571	Washington	56	68	.452
Detroit	69	56	.552	Cleveland	52	73	.416
Philadelphia	67	60	.528	Milwaukee	47	80	.370

PITTSBURG, 5; PHILADELPHIA, 1.

Pittsburg, Sept. 18.—Both teams played championship ball up to the eighth inning, when wild throws by Cross gave Pittsburg two runs. Philadelphia filled the bases twice, but could not get a tally until the ninth inning, when Flick batted out a two-bagger, and came home on two outs. Attendance, 4,700. Score:

										R.	H.	E.
Pittsburg	0	2	1	0	0	0	0	2	x	5	7	0
Philadelphia	0	0	0	0	0	0	0	0	1	1	4	2

Batteries—Phillippi and O'Connor; Orth and Jacklitsch.

AMERICAN LEAGUE.

AT BALTIMORE.

FIRST GAME.

										R.	H.	E.
Baltimore	0	0	1	0	0	0	0	2	0	3	7	7
Chicago	1	0	0	0	1	8	0	0	0	10	12	4

SECOND GAME.

										R.	H.	E.
Baltimore	0	0	0	0	0	1	0	0	1	3	3	6
Chicago	1	1	3	0	0	0	0	0	x	5	7	1

AT WASHINGTON—FIRST GAME.

										R.	H.	E.
Washington	0	0	2	0	0	0	0	0	0	2	5	4
Milwaukee	3	0	0	1	5	0	0	0	0	9	12	2

SECOND GAME.

										R.	H.	E.
Washington	0	1	1	2	0	0	1	0	1	5	10	2
Milwaukee	0	0	0	0	0	0	2	1	0	3	8	4

EASTERN LEAGUE.

At Montreal—Rochester, 3; Montreal, 5.
At Toronto—Toronto, 12; Buffalo, 7.

GOLF.

FINDLAY S. DOUGLAS MAKES NEW RECORD FOR TUXEDO OVER LENGTHENED COURSE.

Findlay S. Douglas, fresh from his bid for the national championship last week at Atlantic City, carried off the honors yesterday at Tuxedo in the opening round of the Tuxedo Golf Club's invitation tournament. Over a longer course than last year he put Travis's record at that time completely out of sight, winning the gold medal for the lowest score in the qualifying thirty-six hole round at 150 strokes. That makes a record for the double round, and as each half was done consistently in 75, a new eighteen-hole record is also established. Charles B. Macdonald, who played with Douglas, was loud in praise of the latter's work, and said he never saw finer amateur golf played anywhere. It was a grand exhibition, the highest figure on his card being 6, made on the fourth hole, 390 yards, in the afternoon, due to a short approach. But this was discounted a little later by a 2 on the short Alps hole, 110 yards, the green being a blind one. In his long game Douglas never showed to better advantage, and his short work was beautifully steady.

The field was an excellent one. Devereaux Emmet came after Douglas in the day's results, with 159, playing one of the best games he has shown for many a day. Then followed W. C. Carnegie, the young Pittsburg golfer, who has been playing at Manchester, near Boston, all summer, with 164, and Charles B. Macdonald, the former Westerner, now a Tuxedo resident, in fourth place, with 166. James A. Stillman, W. D. Vanderpool, the former Princeton golfer; F. O. Horstman, of Washington; Price Collier and Grenville Kane were among the other good men who got places in the first set.

The Tuxedo course, as used yesterday for the first time in a big tournament, is 555 yards longer than it was last year. The length of the eighteen holes then, when Travis made his record breaking score of 156 strokes for thirty-six holes in the qualifying round, was 4,700 yards. It is now 5,255 yards, the increased distance being gained by lengthening some of the short holes, one of the most notable changes being the elimination of the Heavenly Twins hole, near the Ramapo River, in the hollow below the clubhouse. The two tall trees guarding the green, which gave the name to the hole, have been cut down, and an uninterrupted stretch of smooth turf marks their former locality. From a golfing standpoint the course is materially improved, for the long game receives greater encouragement than it could possibly have on a short links. The bogie score is now eighty strokes. The distance of the individual holes, with bogie for each, may be seen from the following table:

Holes	1	2	3	4	5	6	7	8	9
Distance	310	325	160	390	340	445	185	390	165
Bogie	4	5	3	5	5	6	3	5	3
Holes	10	11	12	13	14	15	16	17	18
Distance	325	250	300	260	415	340	110	335	300
Bogie	5	4	5	4	6	5	3	5	4

The first nine holes are 2,620 yards long, with 39 for bogie, and the in holes 2,635 yards, with 41 for bogie. The greens were very true but a trifle heavy in the morning, owing to the early showers, and the turf was wet all day long.

By comparing the above figures with the 75-stroke record of Douglas, it will be seen what superbly par golf he played. Macdonald did a 78 and Emmet a 78, these being the only players who cut under bogie during the day, but it was equalled by Oliver Perin, a young player from Watch Hill.

The play of the day consisted of a thirty-six-hole medal play round, the first sixteen to be eligible to compete for the president's cup, given by W. Pierson Hamilton, and the second sixteen for the governors' cup. A third cup is also offered by Charles F. Hoffman for those who fail to qualify for either of the first two cups. The committee has postponed all play to-day in respect to the memory of President McKinley. The first and second match play rounds will be played to-morrow. Walker Breese Smith, of the golf committee, started the players, and in the afternoon a large contingent of the Tuxedo cottagers visited the club, adding animation to the finish of the day's play. An open wood fire in the little clubhouse was a delight and comfort to the golfers after being chilled through by the evening breezes sweeping over the Ramapo hills.

The playing of Douglas and Macdonald made an interesting match to watch, and a small gallery followed them on each of their rounds, despite the disagreeable conditions. Each has been a champion of the United States, Macdonald winning in 1895 at Newport and Douglas in 1898 at Morris County. The latter remained true to his allegiance to the gutta percha ball, while nearly every other player was well supplied with the new rubber-filled ball which caused such a sensation in the championship at Atlantic City. Macdonald used it, yet Douglas constantly outdrove him, and his success shows how thoroughly he stands in a class by himself.

	First round.	Second round.	Total.
W. B. Dinsmore, Tuxedo	91	89	180
C. F. Watson, jr., Morris County	89	91	180
John G. Bates, Morris County	89	92	181
W. J. Evans, Tuxedo	91	90	181
W. A. Adriance, Dutchess County	93	89	182
John Chadwick, jr., Poweiton	96	91	187
George H. Bowley, Jersey City	97	90	187
H. K. Hill, University of Penn	93	97	190
W. T. Hilton, Tuxedo	93	97	190
L. V. Pulsifer, Poweiton	91	99	191
T. C. Ennever, Essex County	102	92	194
S. S. Day, Shinnecock	97	100	197
Bruce Price, Tuxedo	101	95	196
H. E. Pierrepont, Tuxedo	105	91	196
H. A. Gildersleeve, Westchester	103	96	199
J. M. Carrere, Fox Hills	106	95	201
George Collingwood, Poweiton	99	106	205
S. W. Farren, Tuxedo	103	103	206
Russell Hull, Tuxedo	111	97	208
F. A. Ingalls, Tuxedo	100	110	210
N. T. Pulsifer, Poweiton	110	107	217
Pierre Lorillard, jr., Tuxedo	115	103	218

Thirty-eight golfers finished the double round, and 179 was the high qualifying score for the chief cup, made jointly by Grenville Kane and George H. Hull, jr., of the home club. Judge Henry A. Gildersleeve, who has been doing some playing this summer in the Adirondacks, got a place among the Governor's Cup set, and he had several good men for company, including Bruce Price, W. B. Dinsmore, C. F. Watson, jr., and John G. Bates. The sixteen eligibles for the President's Cup with scores are:

Findlay S. Douglas, Nassau Country:
Out .....5 4 3 4 4 5 3 4 4—36
In .....5 4 4 4 5 4 4 4 5—39—75
Out .....4 3 6 4 5 3 5 3 3—38
In .....5 3 5 4 4 5 2 4 5—37—75—150

Devereaux Emmet, Garden City:
Out .....4 4 3 6 6 7 4 5 4—43
In .....4 4 5 4 5 3 3 5 5—38—81
Out .....4 5 5 4 5 6 4 5 3—41
In .....5 4 5 4 5 4 2 4 4—37—78—159

W. C. Carnegie, Alleghany Country:
Out .....4 4 4 5 6 7 3 5 3—41
In .....5 5 5 3 6 5 4 5 3—41—82
Out .....4 5 3 6 4 6 5 5 3—41
In .....4 4 6 4 4 5 4 5 5—41—82—164

Charles B. Macdonald, Tuxedo:
Out .....4 4 3 5 4 5 5 4 3—37
In .....4 5 5 4 5 5 4 5 4—41—78
Out .....5 4 4 6 6 7 4 7 3—46
In .....5 4 5 4 5 5 3 5 6—42—88—166

James S. Taylor, Poweiton:
Out .....5 5 3 5 5 6 4 5 4—42
In .....5 4 5 4 6 4 3 5 4—40—82
Out .....5 5 4 5 5 6 4 5 4—43
In .....4 7 5 5 5 5 3 5 5—44—87—169

Oliver Perin, Watch Hill:
Out .....5 6 4 5 5 6 5 6 4—46
In .....5 4 5 4 5 4 4 6 6—43—89
Out .....5 5 3 5 6 5 3 5 3—40
In .....5 4 5 5 4 4 5 3 4 6—40—80—169

G. P. Snow, jr., Tuxedo:
Out .....5 4 3 5 6 6 3 4 3—39
In .....4 4 6 3 5 6 3 6 5—42—81
Out .....6 6 5 5 5 5 3 6 5—46
In .....5 5 6 4 5 6 4 4 4—43—89—170

F. O. Hortsman, Washington:
Out .....6 5 4 4 6 7 3 4 3—42
In .....5 4 6 5 5 5 3 5 5—43—85
Out .....5 5 3 4 6 6 3 6 3—41
In .....5 4 6 5 5 5 3 6 5—44—85—170

W. D. Vanderpool, Morris County:
Out .....6 5 4 5 5 8 4 4 4—45
In .....4 4 5 4 7 4 3 5 5—41—86
Out .....5 6 3 5 5 7 3 5 5—44
In .....4 4 5 4 5 5 4 5 5—41—85—171

James A. Stillman, Newport:
Out .....4 5 3 5 6 6 4 5 3—41
In .....5 5 5 5 8 4 3 4 5—44—85
Out .....5 5 3 5 5 6 6 7 3—45
In .....4 5 5 4 6 3 6 4 4 6—43—88—173

Gilman P. Tiffany, Powelton:
Out .....5 7 5 4 5 6 4 4 4—44
In .....4 5 6 5 6 4 4 5 4—43—87
Out .....6 6 4 6 5 5 3 4 4—43
In .....5 4 6 4 5 6 3 4 6—43—86—173

Price Collier, Tuxedo:
Out .....7 6 4 6 4 6 3 5 3—44
In .....5 5 7 4 6 6 3 4 5—45—89
Out .....6 4 4 6 5 6 4 6 3—44
In .....5 5 5 5 5 5 4 6 5—45—89—178

F. A. Marcellus, Yountakah:
Out .....4 6 6 5 6 6 3 5 4—45
In .....5 4 5 4 6 4 3 6 5—42—87
Out .....5 6 3 6 5 6 4 6 4—45
In .....5 4 6 6 6 4 4 6 5—46—91—178

Charles F. Watson, Morris County:
Out .....6 7 4 5 8 7 4 5 4—50
In .....6 4 5 4 6 4 3 5 5—42—92
Out .....4 6 3 6 5 5 3 5 4—41
In .....5 5 4 5 7 5 3 6 5—45—86—178

Greenville Kane, Tuxedo:
Out .....7 5 3 6 5 5 4 5 4—44
In .....4 5 5 5 6 5 5 5 5—45—89
Out .....4 6 6 5 5 6 3 5 4—44
In .....4 4 5 4 7 7 5 5 5—46—90—179

George H. Hull, jr., Tuxedo:
Out .....5 5 5 5 5 5 5 5 4—44
In .....5 4 5 5 9 4 4 6 5—47—91
Out .....4 6 4 6 5 6 4 4 4—43
In .....4 6 5 6 6 4 3 5 6—45—88—179

INTERCITY GOLF MATCH POSTPONED.

The intercity golf match between the Boston and New-York public golf clubs—Scarborough Golf Club, of Franklyn Park, and the Van Cortlandt Golf Club—which was to have taken place to-mormorrow, has been postponed until next Wednesday. At Van Cortlandt Park the women's handicap medal play last Saturday was won by Mrs. George Bodine, and the "two clubs" handicap was won by John Pepper. Next Saturday there will be a bogie handicap for club members only.

JEFFRIES FAILS AT A KNOCKOUT.

Los Angeles, Cal., Sept. 18.—James J. Jeffries failed last night to put out "Hank" Griffin (colored) in four rounds, and forfeited $100.

YALE-HARVARD MEET.

MURPHY, YALE'S TRAINER, PROTESTS AGAINST HOLDING CONTESTS ON SATURDAY.

The proposed athletic meeting between Yale and Harvard at Berkeley Oval yesterday to select the men who will represent those universities in the international contests with Oxford and Cambridge had to be postponed on account of the rain. As soon as the postponement was agreed upon the joint committee from Harvard and Yale decided to hold the dual games at Berkeley Oval on Saturday afternoon at 3:15.

The Yale athletes, in charge of "Mike" Murphy, their trainer, arrived from New-Haven in time to catch the 2:10 train for Berkeley Oval, and when Murphy was informed by Evert Jarsen Wendell, the chairman of the committee, that the games had been postponed until Saturday afternoon he protested vigorously. Before getting his athletes

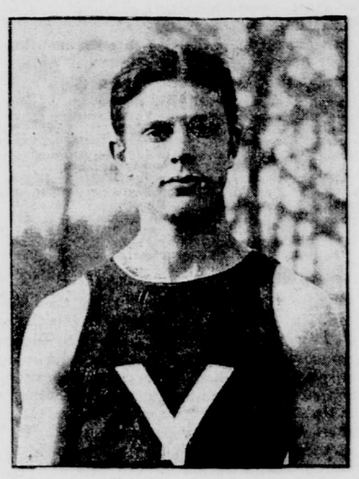

DIXON BOARDMAN,
Yale's quarter-mile runner, from whom much is expected.

into a train to take them back to New-Haven he said that he thought the committee was making a serious mistake in having the trial contests so close to the international games. He said that some of the athletes could not stand two such races so close together, and intimated that if the programme as arranged were carried out some of the athletes of this country might be incapacitated from competing, or at least doing themselves justice, in the contests with Oxford and Cambridge. Murphy thought it would be best under the circumstances not to have any preliminary contests at all between Yale and Harvard.

Mr. Wendell admitted yesterday that he thought the battle between the English college athletes and those of this country would be particularly close. He thought that the result of the meeting might hang upon the winners in the one-hundred-yard run, broad jump, and quarter-mile run. He added that the winner of two of these three contests would probably carry off the trophy.

Most of the critics realize that the Englishmen will win the half-mile, one-mile and three-mile runs, as none of their opponents have either endurance or speed in long distance races. Dr. Workman is expected to do well, as he has twice covered half a mile in Montreal, where the Oxford and Cambridge athletes are at present, inside of 1:55. It is not believed that any of the Harvard or Yale runners can approach those figures. The Yale-Harvard men expect to capture the hammer and shot, and think that Spraker has a fine chance in the high jump, and that Hargraves may win the one-hundred-yard sprint, though they rate him as fortunate if he covers the distance in 10 flat. Yale has some confidence in Teel in the distance runs, and Richardson and Mills are considered possibilities by Harvard.

Boardman, of Yale, if he does not injure his troublesome leg, which went back on him in the Yale-Harvard dual games last year, is believed to have an excellent chance to capture the quarter-mile. Boardman's friends, however, do not relish the idea of having him run on Saturday and again on Wednesday.

HARNESS RACING.

LOUISE G. TAKES 2:10 PACE AT READVILLE—THE $10,000 TROT UNFINISHED.

Readville, Mass., Sept. 18.—Despite a light rain, there were fourteen good heats at the Breeders' meeting to-day, while the horse show feature of the present race week was wound up. The track grew very heavy as the day wore on, and the remainder of the card was called off at 3 o'clock. It was announced at the same time that the Cresceus-The Abbot race of Friday was off, but that The Abbot would try for the track trotting record.

The 2:10 pace which came over from yesterday, proved easy for Louise G., although the mare dropped the first heat. The judges had trouble with one or two drivers, and Trout was put up in Gillie's place behind George Wilton in the 2:17 pace. The change did no good, for Lady Bayard won in straight heats.

There was more trouble in the 2:23 trot, Turner being displaced by Geers behind Ben Hal. This race was unfinished. The Futurity was easy for Admiral Dewey, who won by many yards in each heat.

One heat was trotted in the big $10,000 2:19 trot, which Dolly Dillon won with ease.

In the horse show the Gerkendale stables carried off many ribbons, including one of the championships, while the Jordan horses were also quite successful. Summary of track events:

PACING—2:10 CLASS—PURSE $1,000 (CONCLUDED).

Louise G., b. m., by Al Clayone (Merrill)	1	7	1	1
Jack Harding, b. h. (McDonald)	6	1	3	4
Reuben S., b. g. (Ryan)	4	3	2	2
Early Bird, jr., blk. g. (Payne)	2	2	6	3
Rana, b. m. (Young)	3	5	4	7
Norvin G., br. g. (Sterling)	5	4	5	6
Betonica, b. h. (Marsh)	7	6	7	5

Time, 2:14¼, 2:12½, 2:12¾, 2:13.

NEW-ENGLAND FUTURITY FOR FOALS OF 1898—VALUE $5,000.

Admiral Dewey, b. c., by Bingen—Nancy Hanks (Tiler)	1	1
Lee Wickliffe, b. c. (Tripp)	2	2
Ashbud, b. c. (Nichols)	3	3

Time, 2:23½, 2:25.

PACING—2:17 CLASS—PURSE $1,000.

Lady Bayard, b. m., by Bayard Wilkes (O'Neill)	1	1	1	
George Wilton, ch. h. (Gillies and Trout)	2	2	2	
Rosetta, ch. m. (Bass)	3	3	5	
Jessie S., br. m. (McDonald)	5	4	3	
Cinder Alcyoner, b. g. (Coville)	4	5	4	
Miss Austin, b. m. (Walker)	6	6	dr	

Time, 2:15½, 2:16, 2:16.

TROTTING—2:23 CLASS—PURSE $1,000 (UNFINISHED).

Yadda, b. m. (Raymond and Gatcomb)	1	7	1	7
Ben Hal, b. g. (Turner and Geers)	2	1	2	2
David Harum, b. g. (Rathbun)	4	6	3	1
Hylie Bird, b. g. (Knapp)	6	2	5	4
Kwanon, ch. h. (Carpenter)	3	8	4	3
Hanspring, b. h. (Pierce)	8	3	7	8
Captain Haff, br. g. (Humphreyville)	5	4	8	6
Kavala, b. m. (Young)	7	5	6	5

Time, 2:11½, 2:18¾, 2:16¾, 2:19.

TROTTING—2:10 CLASS—PURSE $10,000 (UNFINISHED).

Dolly Dillon (Saunders)	1
Alcidalia, b. m. (Dore)	2
Toggles, br. g. (Clark)	3
Little Dick, br. g. (Pope)	4
Onward Silver