LINERS MAKE FAST TRIPS.

LA SAVOIE, THE LUCANIA AND THE PHILADELPHIA ARRIVE WITHIN A FEW HOURS OF ONE ANOTHER.

The fastest steamer flying the French flag, La Savoie, had an unusually good opportunity to show what sort of stuff was in her on the voyage from Havre which terminated here yesterday. She and two other great transatlantic liners, among the speediest representatives of their flags, the powerful Lucania, holder of the Queenstown-New-York record, and the Philadelphia, one of the fastest steamers flying the United States flag, came slipping past the horn of Sandy Hook a few hours before daylight yesterday morning, and only a few hours apart. Each vessel had been unaware of the proximity of the others throughout the voyage, begun by each from different points on Saturday, November 2. From port to port each steamer encountered the same weather conditions—two days of rough weather, with high head seas—seas of sufficient force to smash the forward rails of La Savoie and knock off ventilators—and southwest winds with improving weather the remainder of the voyage.

La Savoie was the first of the vessels to reach the Sandy Hook Lightship, where all steamships record their time of passage, arriving there at 1:55 a. m. She had covered 3,158 miles, from Havre, in 6 days, 15 hours and 55 minutes, which indicates an average hourly speed of 19.74 knots. The Philadelphia was the second of the trio to push her nose into the jaws of the Lower Bay and attempt to turn the elbow of the ship channel, where La Savoie had already come to grief after her gallant showing by running aground on the Southwest Spit. The Philadelphia's time at the lightship was 4:40 o'clock. She had covered the 3,044.1 miles from Cherbourg in 6 days, 16 hours and 6 minutes, which shows that her speed was about 19 knots an hour. The Lucania was the third to be heard from. Her pair of great throated red stacks, with their black rings, were abreast of the red-hulled lightship at 5:02 o'clock. It had taken her 6 days and 30 minutes to cover the 2,781 miles from Queenstown. Her average hourly speed was therefore 19.34 knots.

The Philadelphia was the first of the three steamers to get into Quarantine, owing to the Frenchman's mishap, and the first to get out. La Savoie got out of the predicament which so many good ships have encountered on the Southwest Spit, in the same way and with the same freedom from injury as her many predecessors have. She floated off at high tide. She was cleared from Quarantine at 8:05, thirteen minutes after the Philadelphia.

The Lucania did not have the same ease in getting away from Quarantine as the other two steamers. She had the misfortune to come from Liverpool, where bubonic plague is reported. The fact that the passengers had been examined at Liverpool before embarking did not prevent the Health Officer's force from personally inspecting everybody. It was 9:50 o'clock when she was permitted to come up to her pier.

The Philadelphia had a mishap while crossing the Atlantic. At 4:30 o'clock on Monday morning, November 4, the wind tore off the top of her mainmast.

La Savoie is the latest addition to the French Line's fleet. She made her maiden voyage in August, achieving at that time a new record from Havre of 6 days, 13 hours and 2 minutes. The Lucania's record from Queenstown is 5 days, 7 hours and 23 minutes. On the voyage just completed she was compelled to reduce speed on account of the rough weather.

Captain M. Poirot reported the grounding of the vessel to E. de Bocande, the agent of the French Line, immediately upon the docking of the steamship La Savoie, and the latter said that he would prefer charges against the pilot.

EUCHRE PARTY FOR CHARITY.

MRS. ROOSEVELT HAS CONTRIBUTED A PRIZE—MORE THAN THREE THOUSAND WILL PLAY.

A benefit for the Catholic Reading Rooms for Sailors by a concert, reception and euchre party will be given at the Grand Central Palace on Monday evening, November 18, under the direction of an executive committee of men and women who are interested in the good work of the mission. Mrs. Theodore Roosevelt has given a superb photograph frame as one of the most valued prizes.

Five hundred prizes will be contested for. Nearly three thousand will take hands in the games, and the concert programme will be by a full band.

RETIRED MERCHANT KILLS HIMSELF.

PLACES REVOLVER IN HIS MOUTH—HIS WIFE CAN ASSIGN NO REASON FOR HIS ACT.

Joshua Leavitt, sixty-three years old, a retired merchant, committed suicide last night at his home, No. 120 West Forty-fifth-st., by shooting himself. He placed the muzzle of a revolver in his mouth and fired, killing himself instantly. His wife told the police that she could assign no reason for her husband's act, as he was in good health and apparently in the best of spirits.

A little after 8 o'clock Leavitt went to his room on the second floor, and locked the door. A few minutes later his wife, Blanche, heard a pistol shot. She rushed to the room and forced the door in. Her husband was lying on the floor with blood streaming from his mouth and the pistol by his side.

A servant was sent for Dr. J. M. Birmingham, of No. 110 West Forty-fifth-st., but when he arrived Leavitt was dead. The doctor said that Leavitt had died instantly. The police of the West Forty-seventh-st. station were informed and detectives were sent out to investigate the case.

Mrs. Leavitt was prostrated, and nothing could be elicited from her other than she could assign no reason for the deed.

LIKELY TO REACH LONDON SOONER.

EFFORT TO GET AUSTRALIAN MAIL TO LONDON BY WAY OF THE UNITED STATES SOONER THAN BY WAY OF SUEZ CANAL.

The effort to get the Australian and New-Zealand mail to London by way of the United States in a shorter time than it can be taken by way of the Suez Canal seems likely to be successful. The sprint with it across the United States ended at 4 o'clock yesterday morning, when the 267 bags containing the mail were deposited in the Grand Central Station. Before 8 o'clock they were aboard the Cunard steamer Umbria. If the Umbria makes her usual time the mail will reach London within thirty days of its dispatch. The best record heretofore by this route is thirty-one and one-half days. It is said that this is four days better than the Suez route. Should this record be maintained it is believed that the mail will be forwarded regularly by this route.

NOTICE
Save this Front

UPON RECEIPT OF
Le Roy LITTLE Cigar BOX FRONTS
(LARGE OR SMALL).
THEY WILL BE REDEEMED AS FOLLOWS:

20 Fronts, A Handsome Leather Cigar Case.
150 " A Sterling Silver Match Box.
175 " An Elegant Amber Cigar Holder in Case.
500 " A Sterling Silver Cigar Case Leather Slide.
700 " A Sterling Silver large Size Cigar Case, Leather Slide.

Not Responsible for Fronts Lost in Transit.

SEND FRONTS TO
L. MILLER & SONS,
152-155-157 Crosby St., - N. Y., U. S. A.

TO BLOCK MURPHY'S PLANS.

MERCHANTS' ASSOCIATION WILL PRESS DEVERY CHARGES AND MAY ASK GOVERNOR ODELL TO ACT.

The announcement that Commissioner Murphy and Deputy Commissioner Devery have made plans to fill all the vacancies in the police force by promotions and appointments before January 1 is expected to stir to increased activity every agency that has been opposing police corruption. The Merchants' Association probably will ask Governor Odell to remove Police Commissioner Murphy from office as a means of preventing further demoralization of the police force. District Attorney Philbin will press the prosecutions of police officials accused of protecting vice. The Society for the Prevention of Crime will continue its war against police protection of gambling dens and poolrooms.

D. Leroy Dresser, the president of the Merchants' Association, is in the South, but is expected to return to the city to-morrow or next day. A member of the association said yesterday that Mr. Dresser probably would call his committee together as soon as possible, formulate new charges against Police Commissioner Murphy and send them to Governor Odell. It was announced some time ago, when Mayor Van Wyck refused to consider the charges against Murphy, that the association would appeal to the Governor after election.

District Attorney Philbin is to prosecute the case of Police Captain Diamond before the end of this month. In the mean time he will try to secure another indictment against Captain Herlihy, in place of the one quashed by Recorder Goff, and will try to secure an indictment against Captain Gannon. The October grand jury refused to indict Captain Gannon, but the case against him is believed to be too serious to be abandoned. Other police officials may be indicted before the end of the month. The case against Deputy Commissioner Devery, brought by the Merchants' Association and charging him with neglect of duty, has been tied up in the courts for about a month, but an effort will be made to get a decision this week. An effort will be made, too, to hasten the trial of Edward, Glennoo, Devery's indicted wardman.

Friends of good government said yesterday that they believed the plans of Devery to feather his nest before being turned out of the Police Department would be defeated by keeping up the war against the poolrooms and gambling dens, and preventing the poolsellers and gamblers from paying for police protection. It was said, too, that payments for police promotions would be harder to get if the police revenues for protecting vice were cut off.

WILL PUSH POLICE CASES.

ARGUMENTS IN HERLIHY CASE ON TUESDAY—GRAND JURY TO TAKE UP GANNON AGAIN.

Argument will be heard on Tuesday before the Appellate Division of the Supreme Court in the case of John D. Herlihy, the police captain who was indicted for neglect of duty in failing to suppress 110 disorderly houses in the "Red Light District" when he was in charge at the Eldridge-st. station. In the argument to be made on Tuesday by Assistant District Attorneys Schurman, Garvan and Gans, they will take the stand that it is not necessary to prove all of the houses to be disorderly houses in order to show a general condition indicating official neglect. There are indications that the District Attorney's office intends to push all the police cases. Preparations are on foot to resubmit the Captain Gannon case to the grand jury. The October grand jury threw it out.

It is also said that speedy action will be taken as soon as Justice Truax shall have passed on the Glennon case and Justice O'Gorman on the Devery case.

O'NEILL WANTS REINSTATEMENT.

WILL BE BUSY UNTIL NEW YEAR'S, BUT WILL THEN ASK FOR A SHIELD.

Edward O'Neill, the policeman who was dismissed from the force on charges approved by Deputy Commissioner Devery, made a statement yesterday regarding his position. He said:

During the campaign I made speeches for the fusion ticket. The Acorns, who were fighting hard for the ticket, paid me a weekly salary, on which I lived. Now the same organization, through some of the business men who stood behind it, have provided for me some other work, for which I will be paid the same salary, and which will keep me busy until January 1. When that time arrives I intend to take steps to be reinstated.

NAGLE'S MEN GROW VIGILANT.

PARK ROW CIDER MAN'S WAGON CARRIED OFF AS AN INCUMBRANCE.

Unusual activity on the part of Percival E. Nagle's street cleaners resulted in considerable excitement in Park Row yesterday. About 10 o'clock in the morning a wagon of the Street Cleaning Department was hitched to "Captain" Doherty's cider wagon, and in spite of the protests of the "captain" and the jeers of the bystanders the wagon was dragged off to the Hamilton-st. stables of the Street Cleaning Department. There it was left standing in the middle of the street, in the charge of two disconsolate officials, who eagerly questioned each passer by in the hope that he might claim the wagon and give them a chance to get dinner.

"Captain" Doherty's wagon has been a feature of Park Row for several years. Every day the "captain" drives over the bridge from Brooklyn, where his cider mill is, and stations his wagon opposite the Pulitzer Building. Here he supplies his customers with his own particular brand of cider. Last Friday one of the vigilant officials of the Street Cleaning Department discovered, to his surprise, that there was no horse with the "captain's" wagon. As a wagon without a horse constitutes an incumbrance, the official promptly informed the "captain" that he was violating the law.

Yesterday morning, when the "captain" was discovered at the same stand, and his wagon was again minus a horse, the official wrath was stirred, and the "captain's" wagon, with its load of cider, was confiscated by the indignant official.

CRIMINAL LIBEL CHARGED.

MUTUAL RESERVE FUND LIFE ASSOCIATION ACCUSES MAN SAID TO BE PUBLISHER.

The Mutual Reserve Fund Life Association, of No. 309 Broadway, through its president, Frederick A. Burnham, has instituted an action in the West Side court against Charles L. Franklin, of No. 238 Garfield Place, Brooklyn, the alleged publisher of an insurance paper called "The Interview," at No. 108 Fulton-st., charging him with criminal libel. Vernon M. Davis, representing Mr. Burnham, secured a summons from Magistrate Brann on Friday, summoning Franklin to court to answer the charge, the summons being returnable yesterday morning.

Mr. Burnham and his lawyer, with witnesses, were in court yesterday, but Mr. Franklin did not appear in answer to the summons, which Mr. Davis said had been served on him. He was represented by counsel, however, who said that if Magistrate Brann would hold off a little while Franklin would appear. After waiting a couple of hours, as the defendant did not appear, the complainant and witnesses left the court. The case will come up later.

HE CELEBRATED THE WRONG WAY.

ELECTION WORKER WHO STAYED UP ALL NIGHT TO BE ASSURED OF JUSTICE JEROME'S ELECTION TAKES ROUGH ON RATS.

While in a semi-stupor, William Thompson, seventy years old, living at No. 475 West One-hundred-and-fiftieth-st., attempted to commit suicide yesterday by eating Rough on Rats. Although advanced in years, Thompson was hale and hearty. He was an active worker for the success of the fusion ticket, and was particularly interested in the election of Justice Jerome as District Attorney. Thompson worked about the polls on Election Day, and at night went to the West One-hundred-and-fifty-second-st. station, where he remained until assured that the justice had been elected. Then he went out and became intoxicated, remaining in that condition until yesterday. He went to bed and slept until nearly noon. When his wife entered the kitchen she found Thompson eating Rough on Rats, which he was picking out of a box with his fingers. She snatched the box from him, and then called in a policeman, who sent for an ambulance from the J. Hood Wright Hospital. In the mean time an emetic was administered to Thompson. He was taken to the hospital, where he died.

Waltham Watches.

"I' th' very nick of time."

"The Perfected American Watch," an illustrated book of interesting information about watches, will be sent free upon request.

American Waltham Watch Company, Waltham, Mass.

ESTABLISHED 1853.

F. Booss & Bro.,

Makers, Importers and Exporters of

FINE FURS.

49th Fur Exhibit. Most of the knowledge gained by buyers of fur garments comes from "after" experience. If the furs hold their own they are good; if not; otherwise. That sort of fur education is expensive.

THE BOOSS FURS

have been sold in this country too long to make their reputation a matter of doubt. They have a definite, fixed character.

SEAL COATS—The new loose front, with tight fitting back, or the equally popular jacket, with blouse effect.

PERSIAN COATS, made loose or tight fitting, with collars and revers of contrasting furs.

LONG COATS, in Seal, Moire Persian or Broadtail, plain or trimmed.

NECKPIECES AND MUFFS, in variety and many new effects, Ermine, Crown Russian Sable, Hudson Bay Mink, Bear, Silver Fox, Pointed Sable and Isabella Fox.

449 Broadway, Near Grand St.

FIRST TIME IN HALF A CENTURY.

EAST CHESTER, WHICH ONCE STONED REPUBLICANS, VOTED TO PUT OUT DEMOCRATS.

The election returns in Westchester County show that for the first time in a half century the town of East Chester, which contains the village of Tuckahoe, has gone Republican. The town is regarded as one of the strongholds of the State. Twenty years ago, when Judge Isaac N. Mills attempted to make a Republican speech there, he was stoned and hissed. The local issue at the last election was whether the Union Railway Company should be allowed to extend its trolley lines through the town to White Plains, Mount Vernon and New-York City. The trolley road is already built through Mount Vernon and Bronxville to the town line on one side and from White Plains to the boundary line on the other.

For more than a year, it is charged, a Democratic ring has prevented the trolley company from completing the gap in its lines and giving a through service from Mount Vernon and White Plains which the residents have been clamoring for. The indignation against the ring was so great that on Election Day all of the Democratic town officers were voted out. Dr. W. D. Granger, proprietor of a large sanatorium in Bronxville, was elected Supervisor by 24 plurality and Martin Linkert, another Republican, was elected Highway Commissioner.

It is reported that Mr. Linkert will permit the trolley company to complete its road. The Democrats attribute their defeat to the trolley company, which they allege imported enough voters into the town to defeat them.

SAYS MRS. OAKES USED PISTOL.

LAWYER DECLARES SHE COMPELLED HUSBAND TO SIGN PAPER UPHOLDING HER NAME.

It was alleged yesterday in an application made in the suit brought by Francis J. Oakes for a divorce from Adeline Estelle Sullivan Oakes, before Justice Lawrence, in the Supreme Court, by Colonel Alexander S. Bacon, Oakes's lawyer, that Oakes had been compelled by his wife at the point of a pistol to sign a document saying that she was an honest woman and a true and faithful wife. The statement was made on a motion to vacate an order made by Justice Bischoff recently to compel Celine Remezy, a maid in Mr. Oakes's employ, to submit to examination. It was alleged by Howe & Hummel, attorneys for Mrs. Oakes, that the maid might leave the country and not be available as a witness.

According to Benjamin Steinhardt, of Howe & Hummel, many attempts were made to serve papers upon Miss Remezy before the process server met with success at the Hotel Majestic, where it is understood the maid is caring for Paul, the little son of Mr. and Mrs. Oakes. Mr. Steinhardt characterized Colonel Bacon's statement as to the use of the pistol by Mrs. Oakes as "all bosh." Decision on the application was reserved.

TRIED TO SWINDLE DEPARTMENT STORE.

MAN WANTED TO PASS WORTHLESS CHECK ON DRIVER FOR ARNOLD, CONSTABLE & CO.

Albert F. Harris, fifty-five years old, who says he lives at No. 365 West Fifty-fifth-st., was a prisoner in the West Side court yesterday, charged with having given a worthless check to Nicholas Bryan, of No. 228 East Eleventh-st., a driver for Arnold, Constable & Co. Harris bought a bill of goods amounting to $167 93 at the department store on Thursday, and asked to have them sent to his home on Friday. Bryan took the goods and Harris gave him a check for the amount of the bill drawn on the Garfield National Bank. One of the packages was missing, but Harris told Bryan to bring it the next day.

This aroused Bryan's suspicion, and he returned after he had gone away and demanded the return of the goods. Harris handed them over and asked for the check. Bryan said he had decided to keep that, and the two men had a scuffle, the upshot of which was that Bryan called Policeman Sharpe, of the West Forty-seventh-st. station, and had Harris arrested.

The landlady of the house told the police that Harris had rented the room on Thursday and that on Friday he went to the room to await the arrival of the wagon from the drygoods store. The police allege that Harris passed a bogus check for $38 93 on another store in August. In the prisoner's pocket was found another check made out to Arnold, Constable & Co. for $110 93. All of the checks were found to be worthless. The prisoner admitted in court that the checks had no value, but would make no further statement. He was held in $1,000 bail for the action of the Grand Jury.

WRONG NAME ON BALLOT.

UNOBSERVANT VOTERS, THEREFORE, MAY HAVE ELECTED HIM WHOM THEY WISHED TO DEFEAT.

Bedford, N. Y., Nov. 9.—A peculiar combination of circumstances has raised the question who is elected receiver of taxes and assessments of the town, and it looks as though James Millmore, a Democrat, who received only 13 votes, is elected. This year there was a fusion ticket on town officers. Frederick H. Vinton, a Republican, was the candidate for receiver. His name was printed on the list of nominations as Frederick H. Vinton and was sent out. It was on the tally sheets, the inspectors' canvass and everything else except the tickets. When the tickets arrived the name they bore was Frank H. Vinton. This was not discovered until the afternoon, too late to be rectified. When the vote was counted that night there were 480 votes for Frank H. Vinton, thirteen votes for James Millmore and nine votes for Frederick H. Vinton. Evidently a few electors, friends of the fusion candidate, had discovered the mistake and had voted for the right man.

Frank H. Vinton is certainly elected collector of all the town. Consequently the next man, James Millmore, who had thirteen votes, is said to be elected. The case will be carried to the courts.

OFFERS TO MATCH THE MONK.

"Fred" Gerken, owner of The Monk, writes to The Tribune to say that he will enter that trotter in a sweepstakes of $100 against any trotters that have been used on the Speedway, the race to be half-mile heats to wagon, best three in five, at Empire City track next Thursday or the first pleasant day following, the winner to take all and give the same to the Christmas benefit fund for the mounted policemen and employes of the Speedway. Only owners or amateurs are to drive, and Mr. Gerken thinks this will determine whose Speedway horse is best. He suggests that entries be made with the Road Drivers' Association. Mr. Gerken does not profess to own the king of the Speedway, but he is willing to meet the owners of any Speedway horses on these conditions.

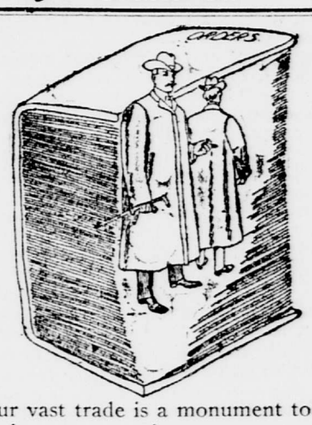

Our vast trade is a monument to our skill; it proves we please our customers. We can please you. You cannot be a loser in trading with us; placing an order here means satisfaction—or money back.

We have facilities to do good work quickly.

This week we offer a special line of very elegant imported Meltons, Velours and Kerseys; Overcoats to order, satin lined throughout, $25—as good as any $50 coat made anywhere. Our imported Cheviots and unfinished Worsteds, in 100 styles, to order, $25, are exceptional value. Also black Vicuna for coat and vest, with fancy trousering, at $20. Special line of English trouserings, $6.

Imported German and English finished and unfinished Drapes for Full Dress suits, to order, at $35, and Tuxedos, $30, lined throughout with silk—worth double the price.

Special department—Uniforms and Liveries. Also boys' department—suits from $12 up.

Fashion Book, Measuring Guide and Samples mailed to any address.

ARNHEIM,
Broadway & 9th Street.

HOME NEWS.

PROMINENT ARRIVALS AT THE HOTELS.

CAMBRIDGE—Baron and Baroness Sellgere, of Paris. FIFTH AVENUE—Ex-Senator Frank Hiscock, of Syracuse. GRAND—Lieutenant A. Bronson, U. S. N. HOFFMAN—Josef Slivinski, of Poland. HOLLAND—Louis F. Payn, of Chatham. IMPERIAL—Dr. Frank N. Maslin, of Baltimore. MANHATTAN—John M. Hall, of New-Haven. WALDORF—L. C. Hanna, of Cleveland; Colonel George A. Burt, of West Virginia, and Dr. Dudley P. Allen, of Cleveland.

NEW-YORK CITY.

The semi-annual campfire of Alexander Hamilton Post, G. A. R., will be held in its rooms, at One-hundred-and-twenty-fifth-st. and Lexington-ave., on the evening of November 21.

Bishop Henry C. Potter will preach at the Church of the Holy Communion, Twenty-first-st. and Sixth-ave., to-night.

The Thomas Hunter Association of Grammar School No. 35 will have its annual reunion at a dinner to be held on November 16 at the Hotel Savoy. Among those asked to speak are Senator Depew, Mayor-elect Low, Miles M. O'Brien and the Rev. Dr. Julian, of Boston. Among the present officers are Justice Scott, Ashbel P. Fitch, Charles Putzel, Colonel E. A. Conklin, De Witt J. Seligman and Colonel A. B. de Frece.

The dinner of the Phi Delta Phi Club will be held at the Hotel Marlborough on November 11, at 6:30 p. m. The invited guests are Henry Bischoff, jr., Justice of the Supreme Court, 1st Department; Frederick E. Crane, County Judge of Kings County; Professor Stewart Chaplin, Professor Isaac Franklin Russell and William G. Peckham. Professors Chaplin and Russell and Mr. Peckham will address the club. Charles Thaddeus Terry, the president of the club, will occupy the chair.

At the annual gathering of the Volunteers of America and their friends on Tuesday next in Carnegie Music Hall it is anticipated that about four thousand persons from four different philanthropic and Christian institutions will take part.

INNOCENT MAN IN PRISON FOUR YEARS.

Rutland, Vt., Nov. 9.—After having served four years of an eighteen year sentence in State prison, Seamon L. Witherell, of Grafton, is to be released on the ground that he is an innocent man. In 1897 he was sentenced to an eighteen year term on a charge of criminal assault upon a girl, and, after four years the alleged victim has confessed that her evidence against Witherell was false, and that it was given under compulsion of her mother, who was in love with Witherell, but who was not eared for by him.

M. CHARTRAN, PORTRAIT PAINTER, HERE.

The portrait painter Chartran, accompanied by his wife, arrived here on the steamer La Savoie yesterday to spend six months in New-York painting the portraits of several Americans who have given him commissions. M. Chartran, upon landing, spoke enthusiastically of the new villa he has just built on the only island in Lake Geneva, and which he dedicated to hospitality, as he expressed it, by giving lavish entertainments to his friends. He purchased the entire island, and has a little domain of his own there

Among the pictures which Chartran has done are portraits of Pope Leo XIII and President Loubet of France, and Ambassador Cambon signing the peace protocol as Spain's representative at Washington. In this picture, among other portraits, appears that of President McKinley. It is to be exhibited at the Charleston Exposition.

THE BIG STORE — A CITY IN ITSELF

SIEGEL COOPER Co.

SIXTH AVE. NEXT FILL AT THE FOUNTAIN 18TH & 19TH STS.

Horse Show Millinery.

Special Attractions That Will Meet with Fashion's Favor.

His equine majesty, King Horse, will be the ruling favorite at Madison Square Garden soon, and already society is a-flutter over the coming event.

Fashion is always in one of her sprightliest, most bedecked moods Horse Show Week. This notable function is brilliant for its beautiful toilettes and exquisite millinery.

The Siegel-Cooper Store, in Anticipation of this event, will place on sale for the first time to-morrow many of the very newest Imported Models in millinery. The dash, swing and charm of chic Parisian styles are inimitably illustrated with beautiful skill.

To paint the bewitching fascinations of these Hats is as difficult as to paint the glories of summer with an amateur's brush. No show of Millinery has been more ambitious; none ever more complete.

Hats that possess a distinct individuality of their own. Hats that will add piquant grace to any fashionable woman's costume. Beauteous colors, trimmings and combinations. Delightful to the eye and pleasing to the purse.

Just about half what the same Hats would cost in a Fifth avenue shop.

$15.00, $18.00, $22.00.

Our Famous $5.00 Hats.

2d Floor Parlors.

These popular creations typify elegance and fashion at moderate expense. They compare favorably with any $10 hats to be found anywhere. $5.00 is such a handy sum to pay for a becoming Hat that no woman begrudges the amount. New Hats come out of our workrooms daily and immediately go on sale. All the leading foreign fashions are closely copied, and you have an exceptionally brilliant variety to select from.

Main Floor Millinery Attractions for Monday.

Half a hundred cases of new Long Nap Beaver Hats are in. The Hats get their first showing Monday. Same kinds that are being sold elsewhere st $2.49. Our price, *1.75*

200 cases Camel's Hair Hats, with stitched edges, the season's most desirable colors and shapes, $1.25 quality; Monday, at *45*

Well-Made Trunks.

Going to travel on land or sea?

Need a trunk in which to store away clothing or valuables? Yes?

Then here's interesting news. Good, staunch, reliable trunks of every description, safely guarded in construction against dust and rough usage, at a positive saving of from one-third to one-half. Large assortment of qualities and sizes; choosing easy and comfortable.

FRENCH MODEL TRUNKS; light weight, extra strong, covered with a fine quality of figured linen, sole leather bound; have hickory slats and are trimmed with highly nickelled corners, bolts, handles, locks, etc. The interior has so many new and handy ideas that it must be seen to be appreciated. These sizes and prices:

32 inch,	34 inch,	36 inch	38 inch,
22.00	23.00	24.00	25.00

STEAMER TRUNKS; same quality and style as above.

32 inch,	34 inch,	36 inch,	38 inch,	40 inch,
15.00	16.50	18.00	19.50	21.00

BLACK ENAMELLED TRUNKS; made of three-ply selected basswood, light weight, bound with heavy rawhide, have three rawhide centre bands, and are protected with heavily nickelled clamps, corners, bolts, locks, handles, etc., all of the latest possible style. Lined throughout with heavy Holland linen. Two trays, one in the set-up style with hat-crown, glove box, secret jewelry drawer, etc.—the other for dress or suit, riveted throughout:

32 inch,	34 inch,	36 inch,	38 inch,	40 inch,
25.00	27.00	29.00	31.00	33.00

HEAVY OIL PAINTED CANVAS COVERED TRUNKS; iron bound, protected with five hard wood slats on top, two hard wood frames around body, malleable iron clamps and corners, two steel centre bands, brass Excelsior lock, heavy dowels and bolts each side of lock, iron bottom, linen lined; two trays, one with hat-box and packing compartment, thoroughly riveted throughout:

28 inch,	30 inch,	32 inch,	34 inch,	36 inch,	38 inch,	40 inch
5.50	6.00	6.50	7.00	7.50	8.00	8.50

We are closing out a lot of manufacturers' samples that it will be worth your while to see. Many are marked at less than cost.

Harness and Horse Supplies.

Exceptional Values.

The Harness Store is busier than ever. Discriminating horsemen who want the best at reasonable prices come here in greater numbers every day.

Here are some unusually good offers in Harness, Blankets and Robes:

SINGLE BUGGY HARNESS, with 3-in. hand-laced Saddle, enamel leather lined, 1 1-8 trace, folded breeching, breast collar and neck strap, with fancy waved layers, folded crown in bridle; nickel or Davis rubber trimmed, 10.00

SINGLE SURREY OR TRAP HARNESS, with 4-in. saddle, 1 1-4 in. 4-row stitched traces, double and stitched split hip-strap, metal loops on hametugs, nickel or brass, swedge mounted, complete with patent leather collar, 22.50

SINGLE EXPRESS OR DELIVERY HARNESS, with 5 1-2 in. saddle, kersey lined, 1 1-2 in. 3-row stitched trace, chain end, high-top tubular hames, nickel or brass mounted, complete, with tick-lined collar, 22.50

WOOL PLAID ROAD-BLANKETS, 84x90, several very fancy patterns to select from, 3.50

DARK BROWN TRUCK BLANKETS, 90x96, 10 lb., with fancy red and yellow striped border, 3.50

HEAVY BURLAP STABLE BLANKET, full wool lined, bound neck and edges, 2 surcingles attached, 1.05

HEAVY BROWN DUCK STABLE BLANKET, full wool lined, bound neck and edges, 2 wide surcingles attached, 1.25

HEAVY DOUBLE PLUSH LAP ROBES, large size, several very fancy designs to select from, 3.25

Men's Clothing.

All the Popular Styles.

Which shall it be—an Overcoat or a Suit?

Probably you need both. Weather hasn't been so very cold yet, and lots of men have been clinging to last year's things. Holiday times mean new clothes.

We're ready. Here's a few brief reminders to stimulate Monday's business:

AT *9.50* MEN'S FALL AND WINTER SUITS, worth $15.00.

Several hundred very stylish suits, fine quality worsteds, cheviots, cassimeres; popular mixtures, black thibets and cheviots; properly lined and well tailored.

AT *10.00* MEN'S FINE WINTER OVERCOATS, worth $15.00.

Very long swagger overcoats, with or without yoke, broad shoulder, military effects; also the conservative 42-inch Box Overcoat, Irish frieze and rough cheviot; splendidly lined and tailored.

AT *14.75* MEN'S VERY FINE WINTER OVERCOATS, worth $20.00.

Very latest "Trooper" long overcoat, fine English vicunas in Oxford, black or Cambridge gray, high shoulders, vertical pockets, tailored and lined like the high-priced made-to-order coats.

AT *19.50* MEN'S HIGH-GRADE WINTER OVERCOATS, worth $25.00.

Finest imported materials, smooth surface or rough effects, fashioned on the long 50-inch English "Great" coat, or the shorter 3-4 length and more conservative styles; excellently tailored.

Photograph Gallery.

Special Offer Week Ending November 16th.

One dozen of our best CABINET CARBONETTE PHOTOGRAPHS, including one Autotype Portrait, mounted on a gray board size 11x14 inches, for the extremely low price of 2.75

The Autotype Portrait alone is well worth the price.

(Take Special Elevators at Main Entrance.)

Scarf Pins for 25c.

Worth up to $1.00.

You'll find these in the Jewelry Store tomorrow. A manufacturer's sample line of Scarf Pins; gold filled and stone set; 100 or more designs. A fine chance if you love pretty jewelry and want a wonderful bargain.

SPECIAL VALUES IN GOLD POCKET KNIVES.

SOLID GOLD POCKET KNIFE, handsome embossed pattern and four blades of fine quality steel; actually worth $3.00; sale price, 1.50

SOLID GOLD POCKET KNIFE, handsome embossed pattern, 2 blades of fine quality steel; actual value, $2.00; sale price, 1.00

Ladies' Neckwear

For the Horse Show.

Chiffon Collarettes and Ruffs in the newest and most fashionable styles, suiting with striking preciseness the inclinations of the fashionable women of the metropolis. Styles in Black on White, White on Black; all Black; all White; Blue and Pink; Gray and Red.

Made full and fluffy. Ends 27 to 45 inches long. Prices vary, as follows:—

9.75, 12.25, 13.50, 15.00, 18.00.

Sale of Picture Frames.

$1.50 to $15.00.

In Our Photograph Gallery All This Week.
Suitable for Crayons, Pastels and Water Colors; all sizes; 5-inch Gilt Frames, 16x20 and 20x24.
Take Front Elevators to 7th Floor.