BUSY AT ATLANTIC CITY.

INTEREST IN FIRE NOT EXHAUSTED—ONE OF BURNED HOTELS TO BE REBUILT AT ONCE—ARRIVALS.

Atlantic City, N. J., April 12 (Special).—The recent fire is still the all absorbing topic of conversation among the visitors to this city. On Saturday and Sunday last there were thousands of persons who came to the shore to look over the ruins of what had once been some of the best known hotels on the island. They were still a heap of smoking hot debris, but that did not deter thousands of visitors from endeavoring to get some sort of a souvenir to carry away with them. One of the things that caused the greatest marvel upon the part of the visitors was the fact that the city had succeeded in getting the board walk built in front of the ruins in time to use on Saturday afternoon. They were unable to understand how that could be done in so short a space of time, for there were two full squares of the walk consumed by the flames. But by working night and day the city was able to get the job completed, and on Saturday at noon the temporary walk had been built and people were walking along and viewing the ruins from the promenade.

This has been a week of weddings in this city. Miss Anna M. Heard and G. Lawrence Malin were married on Wednesday afternoon at St. Nicholas's Roman Catholic Church by the Rev. Father Gleason. The bridesmaid was Miss Florence Heard, a sister of the bride, and the groomsman was Henry C. Roberts. Yesterday afternoon Miss Viola Robertson and Morris P. Stauleup were married at the residence of the bride's parents, in Mediterranean-ave., by the Rev. A. Lincoln Moore, pastor of the First Baptist Church. Another wedding this week was that of Miss Bessie Bell to William S. Cochran. Both are well known young people in this city, and they have a host of friends. The wedding took place in the First Presbyterian Church on Tuesday evening. The bride was attired in a white satin gown, and carried a shower bouquet of Bride roses. She was attended by a maid of honor and two bridesmaids. The ceremony took place in front of a bank of palms.

A fine new hotel is to be erected by the Bew brothers, owners and managers of the burned Hotel Berkeley, on the site formerly occupied by the Berkeley and the Stratford hotels, and will be built of iron, steel, stone and concrete. There will be no wood used in the house that is not absolutely needed. The construction will begin just as soon as the ground can be cleared of the debris of the old hotels. It will be seven stories in height, and will contain about three hundred guest chambers. It will be furnished in an elaborate manner, and the estimated cost of the structure is about $500,000. There will be no small stores or shops in front of the new hotel, as there were in front of the old, and that will do away with the danger of fire from that source.

Ground is becoming so scarce and valuable in the central and upper parts of this city that the Board of Health is beginning to pay more attention to the north side of the city than has been the wont in past years, although there has always been considerable care taken of that side, so far as the guarding against the spread of disease is concerned. The ground which was formerly used as a dumping ground is being filled in by the owners, and it will be only a few months before the land will be built upon. There are a great many old frame buildings—mere shanties, really—on the north side, and these will have to come down.

"There will be a free road across the meadows between this city and Pleasantville within the next three months," said a member of the Board of Freeholders this week. He said that the committee recently appointed by the Freeholders had reached an agreement with the Turnpike company, the owners of the present road, and that a price had been reached that would be satisfactory to them and to the county. There is a large amount of land on the city end of the road owned by the company, but as it is valuable they do not want to dispose of it to the county, but will keep it and dispose of it to individual buyers. The refusal of the Turnpike company to sell to the county explains the communication to the City Council a couple of weeks ago asking that the city provide a terminus for the road in this city.

In some way the false impression has gone abroad that the Hotel Traymore, in Illinois-ave., was injured by the recent beach front fire. The Traymore was not even scorched, to say nothing of being burned.

Among the New-Yorkers in the hotels are:

Hotel Dennis—Mrs. J. F. Bauer, Miss Bauer, Mr. and Mrs. S. A. Vale, Mr. and Mrs. C. V. Sadil, Miss G. A. Dervey, Mr. and Mrs. L. K. Smith, Miss C. C. Smith, Mrs. T. D. Robinson, Mr. and Mrs. S. J. Burrell, Mr. and Mrs. William C. Delaney, Mrs. Thomas Robinson, Miss Mary P. Robinson, Mr. and Mrs. S. Bernell, Mr. and Mrs. W. E. Delaney, Mrs. Charles H. Thomas, Mr. and Mrs. W. B. Mowry, Mr. and Mrs. Robert Shallop, Miss Grace Farrell and R. A. Farrell.

Dunlop—F. A. Knipe, Mr. and Mrs. Thomas Carroll, N. V. Blisset, L. A. Robinson, C. Matimer, jr., T. A. Keefe, William Fay, William Bride, Mrs. George H. De Leon, A. A. Jauchez, P. F. Merrion, J. C. Haulon, Mr. and Mrs. M. Frehman, E. J. Jenkins, V. A. Pickard, Mrs. J. W. Lark, G. D. Edwards and H. Reardon.

Hadden Hall—J. A. Worth, Mr. and Mrs. George Minasign, Mrs. George Wessels, M. E. Wessels, Charles Andrews, Miss G. Travers, Mr. and Mrs. B. Rochwood, Benjamin Warren, Mr. and Mrs. Frank Travers and Mrs. G. Drummond.

ISLEWORTH—Miss Jennie Wolf, Mrs. D. Ausback, H. Kauffman, Mrs. R. Goldsmith, Miss Helen Kops, William Kops, Miss Beatrice T. Strauss, H. S. Strauss, Max. Sichel, I. W. Grossbaum, Lewis Seigel, G. Eiseman, Mr. and Mrs. H. Strauss, R. Ottenheimer, Mr. and Mrs. Isaac Weinberg, Miss Etta Weinberg and Morris Wortman.

Marlborough House—C. F. Colwell, Mrs. E. Reeney, Miss Ella Reeney, Mrs. J. Jarvis, Mrs. J. Knapp, Miss E. Stokes and Miss H. C. Stokes.

Rudolf—Miss E. E. Henlon, Mr. and Mrs. Charles Ruloff, Mr. and Mrs. Dwight, Mr. and Mrs. A. Cowan, T. F. Humphrey, Miss R. Lesser, Jacob S. Heft, Mrs. Jose Mendoza, T. Ward, Mr. and Mrs. Arnold Binger, B. Kane, Mrs. Sara Archer, Miss Pauline Levy, Mr. and Mrs. L. B. Lyon, Mrs. A. Lyon, George Stephenson, Mr. and Mrs. M. Marcus, Miss M. Webber, E. M. Black, Charles Krauch, H. Hellman, Mrs. H. Hellman, Mr. and and Mrs. P. Jacobs.

Strand—Mrs. H. Plant, Miss Millard, Miss B. Laughlan, Charles Ward, Mrs. John Howe, Mrs. Frank Wilkins, A. M. Anderson, D. A. Pearsall, Mr. and Mrs. E. McBlum, Frank Seuge, C. Williams, F. H. Wilkins, Mr. and Mrs. Charles Shelby, M. Comstock, and Mr. and Mrs. A. Patterson.

Seaside House—John Jeffries, Mr. and Mrs. S. B. Tyron, C. McKenna, Mr. and Mrs. Maguire, Mr. and Mrs. S. B. Lyon, Miss Kate Lyon, Charles McEnroe, John Clentz, C. B. Hatters, P. C. Hatters, Mrs. W. R. Wheeler, Miss H. Faber, W. H. Sherbuck, R. S. Scott, Mr. and Mrs. J. D. Hay, Miss Grace Campbell, William Lyon and Miss M. Lyon.

St. Charles—A. J. Thomas, Miss Katharine McKenna, Joseph Campbell, jr., S. P. Harley, B. Blemlin, Miss May Wolf, Mrs. J. D. Conner, A. B. Moran, E. Rutan, Charles Jacobs, John Annin, Lewis A. Annin, Mr. and Mrs. J. Beeker and J. B. Seacoute.

Traymore—S. Berkin, Mrs. C. S. Bloun, Mrs. Bloun, M. H. Appleton, Mrs. Max. Goldsmith, Mrs. J. C. Adler, P. S. Albright, Miss Mary French, Mr. and Mrs. Charles Canby, Mrs. M. F. Schafer, Miss Mary L. Abbott, Miss May Abbott, Mrs. Williams, Mrs. William Snowball and Mrs. J. B. Simpson.

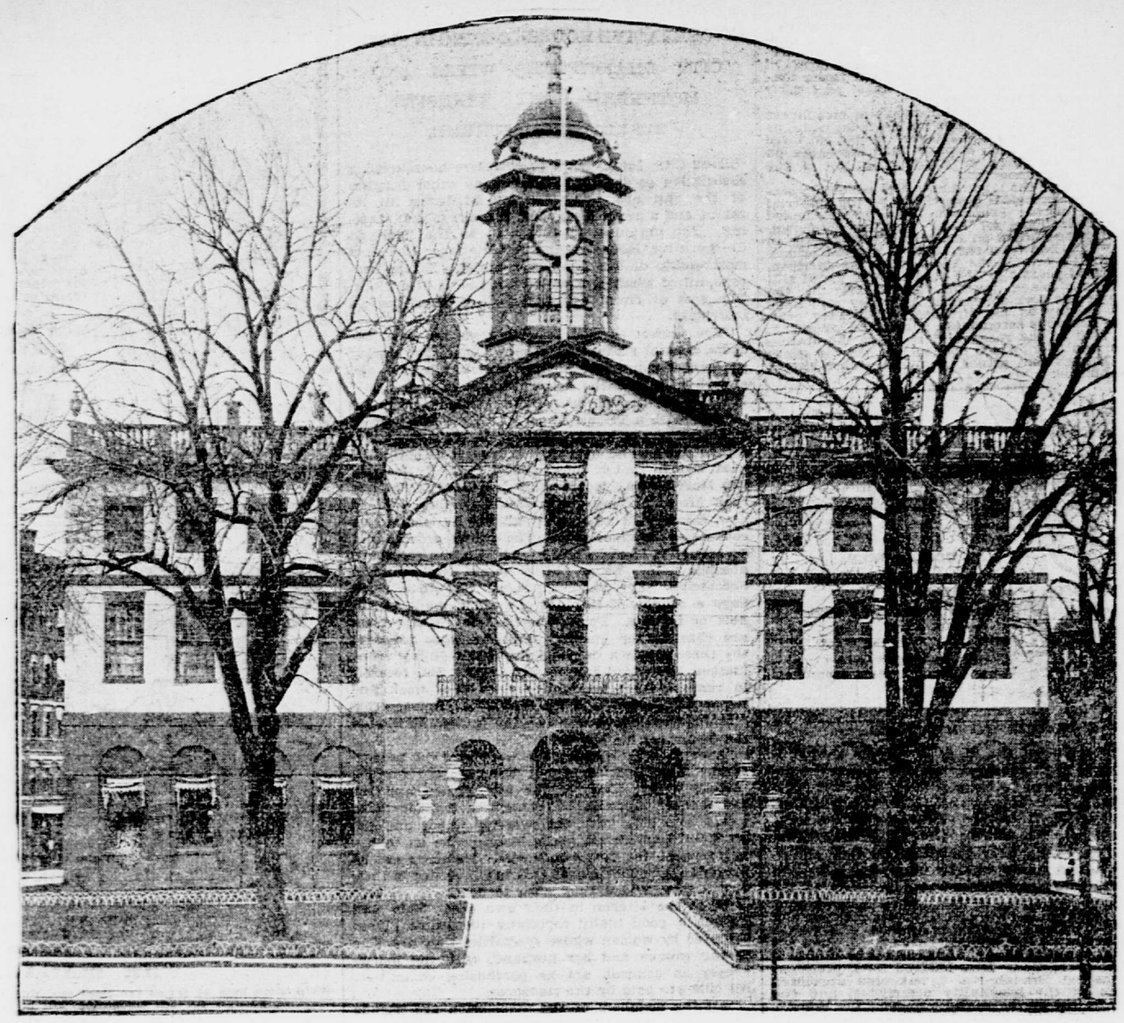

HARTFORD'S CITY HALL.

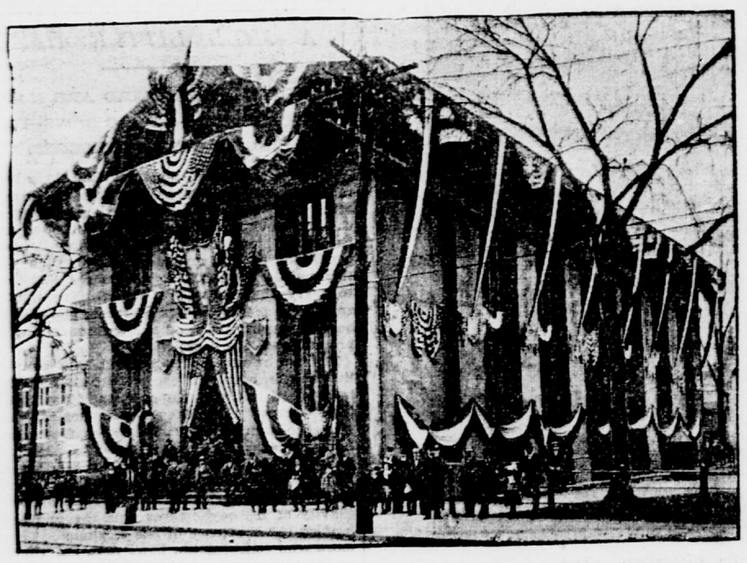

BRIDGEPORT (CONN.) CITY HALL FESTOONED FOR DECORATION DAY.

LENOX COTTAGES.

LIST OF THOSE WHO HAVE RENTED FOR THE SEASON—MORE GOOD ROADS.

Lenox, Mass., April 12 (Special).—Lenox, in preparation for the coming season, has just appropriated $54,000 for town uses, a large portion of which is to be spent on permanent improvements, roads and bridges. The town has voted to appropriate dollar for dollar with the Massachusetts State Highway Commission for State roads, and has petitioned the State to build a strip three miles long, beginning in the village and extending to the Pittsfield town line. The State Highway Commission had agreed to entertain any proposition that the town might make, and this generous vote of the town will doubtless bring to Lenox a considerable allotment of the State funds, as the offer is considered to be one of the fairest propositions that has been sent to the commission. The building of this strip of road will give Lenox six miles of telford and State road, the finest in the State.

Already there is a great demand for cottages in Lenox. The season has never had so many advance rentals, and cottage hunters are busy looking over what cottages have been left by those who, in anticipation of a gay season here, have reached Lenox first and secured the most desirable places. The fact that the wedding of Miss Lila Vanderbilt Sloane, daughter of Mr. and Mrs. William D. Sloane, of Elm Court, to Osgood Field, of New-York, will take place early in October will bring to Lenox the largest October influx that the town has ever before had. The wedding is to be celebrated in Trinity Church, where Mrs. Adele Sloane Burden, wife of James Abercrombie Burden, jr., of New-York, was married, and where so many other weddings have taken place.

The list of cottagers for the season, which includes all of the cottages recently rented, is as follows: Thatcher M. Adams, New-York, Bel Air; John E. Alexandre, New-York, Frelinghuysen cottage; Dr. William Armstrong, New-York, Tanner cottage; Mrs. Richard T. Auchmuty, New-York, The Dormers; Samuel D. Babcock, New-York, Osceola Lodge; Mrs. E. G. Bacon, Boston, Winchell cottage; Mrs. Francis C. Barlow, New-York, Sunny Bank; Captain John S. Barnes, New-York, Cold Brook; Mrs. J. Williams Biddle, Philadelphia, Breezy Corners; Courtland Field Bishop, New-York, Interlaken; Mrs. George Bliss, New-York, The Homestead; Mrs. William H. Bradford, New-York, Wayside; Charles Astor Bristed, New-York, Lakeside; Charles Bullard, Boston, Merrywood; Joseph W. Burden, New-York, Under Ledge; Mrs. William F. Cary, New-York, The Willows; Robert W. Chapin, New-York, Norwood; Thomas Shields Clark, New-York, Eddy cottage; Henry H. Cook, New-York, Wheatleigh; Mrs. E. Cotteret, New-York, Butternut cottage; Mrs. Henry A. Cram, New-York, Highwood; Richard S. Dana, New-York, Beachwood cottage; Carlos De Heredia, New-York, Wheatleigh; Richard C. Dixey, New-York, Tanglewood; Giraud Foster, New-York, Foster villa; Samuel Frothingham, New-York, The Poplars; George W. Folsom, New-York, Sunny Ridge; S. I. Uhlman, New-York, Bonnie Brae; Miss Clementine Furniss, New-York, Edgecomb; Clinton G. Gilmore, New-York, Lithgow Farm; Dr. Richard C. Greenleaf, Boston, Windyside; Mrs. John I. Hall, New-York, Newton cottage; Harold Godkin, New-York, Hillcrest; J. Montgomery Hare, New-York, Smith cottage; J. Egmont Schermerhorn, New-York, The Pharmacy; George G. Haven, New-York, Sunnycroft; J. Woodward Haven, New-York, Highwood; Dr. Henry F. Jaques, Boston, Home Farm; Morris K. Jesup, New-York, Belvoir Terrace; John Innes Kane, New-York, Club cottage; Mrs. A. C. Kingsland, New-York, Edge Road; Miss Adele Kneeland, New-York, Fairlawn; Mrs. Hartmann Kuhn, Boston, Hillside; Charles Lanier, New-York, Allen Winden; George H. Morgan, New-York, Ventofort Hall; Newbold Morris, New-York, Redwood; Grenville Winthrop, New-York, Robeson; Miss Helen Parish, New-York, Cosey Nook; John E. Parsons, New-York, Stoneover; Henry H. Pease, New-York, The Orchard; Edward S. Rawson, New-York, Beckwith; William A. Read, New-York, Bacon; Miss Georgiana Sargent, New-York, Sargent cottage; F. Augustus Schermerhorn, New-York, Pine Croft; William C. Schermerhorn, New-York, Elm cottage; Miss Anna Shaw, Boston, The Homestead; Byram K. Stevens, New-York, Bennett cottage; T. W. Stillman, New-York, Bishop No. 1; Alfred R. Shattuck, New-York, Bishop No. 2; Mrs. John Struthers, Philadelphia, Wynnstay; Frank K. Sturgis, New-York, Clipston Grange; Miss Mary Thompson, New-York, Quincy Place; George E. Turnure, New-York, Nestledown; George Westinghouse, Pittsburg, Erskine Park; Edward L. Wharton, New-York, Lake villa; Joseph S. Whistler, Baltimore, Plumbstead; Mrs. Joseph M. White, New-York, Maplehurst, and Mrs. Robert Winthrop, New-York, Ethelwyn.

LEITER LEASES BAR HARBOR COTTAGE.

USE OF AUTOMOBILES REGULATED—PROHIBITED ON OCEAN DRIVE.

Bar Harbor, Me., April 12 (Special).—Levi Z. Leiter, father of Joseph Leiter, of wheat speculation fame, and of Lady Curzon, wife of the Viceroy of India, has leased Mossley Hall, Bar Harbor, for five years, from the owner, Mrs. Howard, of Chicago. Mossley Hall is one of the finest places at Bar Harbor, and it is said that Mr. Leiter will pay $7,500 a year rent. It is expected that the Leiters will take a prominent part in the social festivities at Mount Desert this year, and their coming is awaited with considerable interest.

A Catholic chapel has been built at Grindstone Neck, Winter Harbor, near the cottage settlement, and will be dedicated early in the summer. Many of the cottagers at Winter Harbor are Catholics, and the chapel will be a great convenience to them, saving a journey to Bar Harbor.

In the town of Brooksville, at the cottage settlement known as Norumbega, three Bostonians have been negotiating for building lots, and Mr. Dunn, of Needham, has purchased a lot and will have a cottage built in time for occupancy this season.

The following bylaws have been adopted by the municipal officers of Bar Harbor, or the town of Eden, for the regulation of the use of automobiles on the streets and roads of the town, and prohibiting their use at any time upon the Ocean Drive and a part of the Bay Drive:

Article I. No person owning or having charge or possession of an automobile or motor carriage, so called, or any vehicle propelled by machinery, shall run the same or cause or permit the same to be run through or upon any public streets of the town of Eden at a greater speed than six miles an hour.

Article II. No person shall run any automobile or motor carriage, so called, or any vehicle propelled by machinery, upon any public street of the town of Eden until such person has satisfied the municipal officers that he is competent to run and manage such vehicle without danger to others using the street, and has received a license for the purpose.

Article III. No person owning or having charge or possession of any automobile or motor carriage, so called, or any vehicle propelled by machinery, shall run the same or cause or permit the same to be run at any time upon the following named streets of the town of Eden, to wit: The Ocean Drive, including the Schooner Head and Otter Creek roads, and on that portion of the Bay Drive which lies between Duck Brook and Hull's Cove.

Article IV. Any person found guilty, upon complaint, of violating either of the above ordinances shall forfeit and pay for the use of the town of Eden a sum not exceeding $20 for each offence.

LEISURE AT LAKEWOOD.

RAIN KEEPS GOLFERS OFF THE LINKS—PING PONG'S POPULARITY—"THE LAKEWOOD ITEM."

Lakewood, N. J., April 12 (Special).—Two days of soaking rain effectually disposed of all golfing ambitions in the early days of the week, and time hung heavily upon the hands of those who were anxious to get in every possible hour of practice before the three day tournament of next week. The daily arrival of varying numbers has made the golfing representation here a large and representative one, and every chance for play is just now generally accepted.

The large lists reported at the handicaps last Saturday indicate the keen interest in the sport at Lakewood after eight years of golf. At the Country Club the attraction was an open event, which had been postponed from Washington's Birthday because of bad weather, and the entry list on Saturday reached almost tournament proportions, fifty-two names being down with forty cards bulletined. George T. Brokaw, of Princeton; Charles A. Lindley, Lakewood, and John M. Ward, Fox Hills, were the prize winners.

At the Lakewood Golf Club the afternoon field was not so large, there being twenty-two entered for the competition, but fully as many more played in friendly matches, a good number of women being noticed on the links. Prize winners here were John Moller, jr., Apawamis, and F. R. Cooley, Lakewood.

Wednesday brought the settlement of an interesting foursome between Lakewood and Fox Hills forces, with an amateur and a professional on either side, over a course of thirty-six holes. Percy King and I. S. Mackey were against J. J. O'Donohue, jr., and William Norton, the latter pair winning by 4 up.

With the interest of the men generally centring at the golf club this week, the women's golf committee of the Country Club announced two attractive events for women, filling yesterday and to-day. Mrs. Jonathan Thorne offered prizes for a women's handicap on Friday, and Miss Maude I. Park gave the trophies in a mixed foursome handicap played to-day.

The presentation of "Cranford" by Lakewood talent on Friday evening packed the music room of the Laurel House, and the evening was pronounced a delightful one. Those in the cast were Miss Anne Dashiell, Miss Eleanor Ferris, Miss Clara Dashiell, Miss Agnes Helen Davis, Miss M. Antoinette Merriman, Miss Lillian Baldwin, Miss Anna Beard, Miss Isabel Ferris, Mies Elizabeth Leeds, Miss Rachel Shinn, Miss Mabelle Canning, Miss Lillian Gurnee, Miss Marguerite Glover, Miss Lisa Downer, Dr. Edward P. Harris and Walter C. O'Leary.

The Misses Marsh, at their Madison-ave. home, were the entertainers of Card Club members at their meeting on Tuesday evening, those present being Mr. and Mrs. T. Morton P. Mills, Dr. and Mrs. Irwin H. Hance, Mrs. William B. Leeds, Miss Elizabeth W. Leeds, Miss Leslie, Miss Downer, the Misses Baldwin, Miss Foote, the Misses Whitridge, Miss Hayden, Miss Clara S. Dashiell, Miss M. C. Dashiell, Mrs. William C. Arnold, Miss Colgate, Miss Parsons, Miss Marguerite Glover, Miss Davis, Clarence M. Roof, Mr. Stanley, N. Whitney, Mr. Colgate and W. Clark. Mrs. Leeds will entertain at the next and closing session of the club, on Tuesday evening.

The fair in aid of the Church of St. Mary of the Lake, which has filled the week at the Knights of Pythias Hall, has proved a complete success, crowds being present each evening to enjoy the stage entertainments and patronize the various tables and booths. Those who have worked for its success came together on Thursday evening for a supper, which was served in the hall by Caterer Desperrins.

Lakewood's growth is indicated by a school enrolment, which in the public schools is seventy-six greater than in the same month last year. A new, modern building in East Lakewood has just been opened, and is equal to all possible demands for some time to come, relieving a badly crowded condition of the main building. The Lakewood School, a private institution for boys, under the direction of Dr. Edward P. Harris, is also crowded, and the problem of enlargement is being considered.

The beautiful place of Dwight Miller Harris, one of the most attractive on the Lake Drive, which has been closed for two seasons because of the long-continued illness of Mrs. Harris, has been secured by Irving Bush for next season.

The ping pong craze holds its own bravely, and in all the hotels of the place the big tables are everywhere present, and all in almost continual use. As an indoor amusement it leads everything.

Milton Whitely, a Wall Street broker, and Miss Helen Tully, of New-York, were recent guests of Mrs. Charles H. Woodbury.

Mrs. S. Stein has entertained at her Sixth-st. cottage Mrs. B. S. Sternberger and family, Mrs. L. Bache and family, and Miss Amy E. Stein, all of New-York.

Mrs. J. M. Child, who makes The Pines, on Madison-ave., one of the most popular of small houses in the place, lately entertained her son and daughter, Allen Child and Miss Mabel Child, of New-York.

Bishop Potter was the guest of Mr. and Mrs. Arthur B. Claflin here last week.

Lakewood cottages in particular have enjoyed the present season the weekly appearance of "The Lakewood Item," which is published under the editorial direction of L. Marion Pollock, who has had much experience in resort matters. He has made it a guide to visitors and residents by publishing in it a directory of cottages and complete lists of hotel arrivals. The social occurrences are also fully noted in its columns. The arrivals of the week include:

Laurel-in-the-Pines—Mr. and Mrs. Alfred S. G. Taylor, Mrs. Thurston Owens, Miss Mary Wagner, S. D. Hartley, Sartell Prentice, Mrs. W. W. Hoppin, Miss Hoppin, H. C. Holly, Miss Holly, Miss Rasebilt, Edward L. Berevind, H. Van Rensselaer, jr., Bruce Price, Dr. and Mrs. L. C. Warner, Miss Warner, Harry Suydam, Bradford Merrill, Albert Flake, Mr. and Mrs. Sherley Onderdonk, Miss E. G. Whitney, Lucien T. Warner, Mrs. Charles Goodrich Howe, Mrs. George Walword Middleton, Mrs. Thomas Garrett, Miss Elizabeth B. Curtis, Miss Sarah Steward, Miss H. M. Hamilton, Mr. and Mrs. T. H. Syory, Mrs. F. H. Cabot, Mrs. E. L. Taft, D. C. Seitz, Mrs. C. P. Walker, Mr. and Mrs. J. F. Adams and J. Chauncey McKeever.

Laurel House—The Rev. Dr. and Mrs. E. Walpole Warren, Mr. and Mrs. J. R. Planter, Miss Planter, E. D. Chamberlin, Mr. and Mrs. A. Howard Hopping, Spencer Hopping, S. T. Skidmore, Mr. and Mrs. W. B. Despard, Miss F. Harkness, Miss Emily Knevals, the Rev. Dr. T. Gallaudet, Miss Elizabeth F. Gallaudet, Miss Gallaudet, B. B. Gallaudet, E. J. Mason, J. Foster Symes, the Rev. Dr. and Mrs. Morgan Dix, Mr. and Mrs. John H. Macy, Mr. and Mrs. George R. Matthews, George Matthews, Mrs. A. H. Joline, Miss Reddington, Mr. and Mrs. J. F. Emmons, Mr. and Mrs. W. H. Hall, Mr. and Mrs. H. W. Gray, Dr. and Mrs. S. B. Lyon and the Rev. Dr. William Morrison.

The Lexington—Mr. and Mrs. G. S. Odell, Mr. and Mrs. M. J. Maxwell, J. Robert Maynes, George W. Brett, J. L. Clayton, Birdsall Jackson and W. S. Brazier.

Piney Top Towers—Judge and Mrs. T. W. Fitzgerald, Mr. and Mrs. Noble Barnes, Mr. and Mrs. H. Stewart, Mr. and Mrs. Charles Kline, Mrs. H. Taylor, Miss Bertha Sprague, Miss Mellete Reed, Edmund D. Lyons, Miss Hazel Taylor and Miss Sadie Hager.

Palmer House—Mr. and Mrs. Wesley Smith, William H. Bailey, Mr. and Mrs. John A. Balestier, Mr. and Mrs. W. J. Hovey, W. S. Mallett, Charles H. Sanders, Mr. and Mrs. Albert Sanders, Mr. and Mrs. T. Carroll and Robert Fulford.

The Towers—Mr. and Mrs. M. Cook, Mrs. E. Prell, N. Cleveland, Thomas J. Quinn, Miss Anna Quinn, James F. Markey, E. W. Curtis and M. Kavanagh.

MAINE COAST CLUB PROPERTY.

Bangor, Me., April 12 (Special).—One of the finest pleasure resorts on the coast of Maine, or anywhere in New-England, is that which is now owned by the Maine Coast Club, composed largely of residents of Boston, Springfield and Worcester, with others from New-York, Philadelphia and neighboring cities, to the total number of thirty. Last year the club purchased its property, about 2,500 acres of land, on the peninsula of Petit Manan, in the town of Steuben, eighteen miles east of Bar Harbor. The land was surveyed and laid out in 1888 by a man named Abbott, and later passed into the hands of a company known as the Petit Manan Land Company, which concern aimed to establish there a great summer resort, but failed before having accomplished much, except the expenditure of a great deal of money.

The Maine Coast Club purchased the property and has erected there a clubhouse, casino, cottages and other buildings, and has also constructed a bathing pool of eight acres area, laid out nine miles of drives, and stocked a deer park of eight hundred acres with about three hundred deer. The shaft of an abandoned silver mine, sunk many years ago to the depth of 72 feet, 8 feet in diameter, through the solid rock on the highest part of the land, forms a fine reservoir, from which water can be piped to any of the buildings. Among the improvements soon to be made is the construction of a lobster pool in a cove, 300 feet by 1,400 feet.

The directors of the club are Joseph W. Paul, Philadelphia; J. M. Kilgore, Worcester; Dr. Leslie Cochrane, Springfield; C. Vey Holman, Bangor; Heber Jacques, Boston; Mr. Mitchell, Brookline, Mass., and J. E. Goddard, Worcester.

GOLFING AT PINEHURST.

Pinehurst, N. C., April 12 (Special).—One of the interesting events of the week was the best ball match, in which Donald J. Ross, Pinehurst's crack golfer, defeated E. A. Thompson and E. A. Manice. Ross was in his best form and easily outclassed his competitors, winning in the twelfth hole, 7 up and 6 to go.

Saturday was given over to the juvenile golfers of Pinehurst, a putting contest being held on the clock putting green. Of the twelve contestants, who ranged in age from seven to fourteen, Oakes Ainslie won first prize, Dorothy Manice second, and William Ketcham third.

The following New-Yorkers are among the week's arrivals at the Carolina: Mrs. C. Phelps Stokes, Miss Stokes, Mr. and Mrs. George S. Hart, Miss L. Johnson, Mrs. P. Shurn, Mrs. J. W. Patterson, Frederick West MacDonald, John Irving Taylor, Mrs. Rosa Merrall, Mr. and Mrs. L. O. Woodruff, Dr. A. T. Swan, Mrs. M. A. Weeks and T. W. Weeks.

MEMORIAL IN LONG BRANCH CHURCH.

A M'KINLEY AND HOBART WINDOW—VICE-PRESIDENT HOBART'S FATHER ONE OF CHURCH FOUNDERS.

Long Branch, N. J., April 12.—More than ordinary interest is manifested in the dedication of the new First Reformed Church next Wednesday. The building was completed a week ago and the initial service held last Sunday. The unveiling of the McKinley and Hobart window will be the main attraction. Judge Garretson, of Camden, is announced as the speaker. The dedicatory sermon will be delivered at 10:30 a. m. by the Rev. Dr. Charles J. Young, pastor of the Church of the Puritans, New-York. Dr. Young was pastor of the church from 1879 to 1887. The unveiling ceremony takes place in the afternoon, while the evening will be given over to congratulatory remarks on the part of former pastors and the ministers of this city. The original First Reformed Church was completed in November, 1849. Addison W. Hobart, then the village school teacher, was a member of the original building committee. His son, Garret Augustus, who afterward rose to the Vice-Presidency, then a small boy, attended service at the old church.

The new edifice has a seating capacity of 500, is finely furnished and cost about $10,000. The original church is still doing duty, being a part of the Sunday school room. The McKinley and Hobart friendship window faces Broadway and is rich in design. Following out the wishes of Mrs. Hobart, plain tablets were put in instead of portraits.

The tablets bear these inscriptions: "In memory of William McKinley" and "In memory of Garret A. Hobart." Over the tablets is the Stars and Stripes artistically arranged, and over the colors are clasped hands. The side glass is pretty, and the window when the church is lighted presents a beautiful picture.

FESTIVAL TO HELP NEGRO SCHOOL.

DIRECTORS OF MT. TABOR INSTITUTION WANT TO ENLARGE IT.

A springtide festival under the auspices and for the benefit of the Mt. Tabor Manual Training and Industrial School for Negroes, of this city, will be held on the evening of April 18 in Carnegie Hall. The programme will consist of an elaborate scenic representation of plantation life in the South, to be followed by a scene in the court of King Menelik of Abyssinia, representing the reception of an American ambassador. The second act of Charles S. Sager's "Darkness and Dawn" will also be presented.

The proceeds of this entertainment will go to make up a fund of $25,000 which the directors of the Mt. Tabor school are trying to raise to enlarge the institution. It is intended to move it outside the city limits, where a large building can be erected at less cost than in the city. At present the limited facilities of the school enable it to teach only printing, stenography, chair caneing, basket weaving, sewing, dressmaking and scientific cooking. Should the full amount of the desired fund be raised it will be possible to add to these tailoring, bookkeeping, mechanical and freehand drawing, carpentry, stone and brick masonry, house decorating and upholstery, for men, and general housekeeping, millinery, draughting and embroidery, for women.

A committee for furthering the work has been formed, the members of which are Constant A. Andrews, president; the Rev. John H. Edwards, treasurer; the Rev. John Bancroft Devins, the Rev. John Lewis Clark, the Rev. J. Wilbur Chapman, the Rev. Robert H. McCready, Willis E. Lougee and the Rev. Horace G. Miller, principal of the school.

European Advertisements

CORONATION NOTES.

TO RENT---LONDON.

From May 1 to Sept. 1, 1902, a fully and handsomely furnished dwelling in Cadogan Square, one of the most desirable locations in LONDON, containing five bed chambers, a library, dining and two reception rooms, besides rooms for nine servants. Also good stable with accommodations for four horses. Rent for the season £900. Address DAVIMOTH, General P. O. Lock Box 1076, New York City.

A GRAND STAND (covered and tastefully decorated) will be erected by Messrs. Pattenden & Co. at ST. CLEMENT DANES' CHURCH (Strand), immediately facing the newly widened road of the Strand and commanding the finest views of the appointed CORONATION PROCESSION of June 27th. Ample space will be allowed for each seatholder, and all seats will be covered. Easy access to the Stand on the day. Luncheons and refreshments will be supplied by Mr. Jean Kohl, manager of the Horns Hotel Restaurant, Kennington Park, S. E. Ladies' and gentlemen's retiring rooms will be provided, and the comfort and convenience of the seatholders in every way considered. Seats £3 3.0 to £10 10.0. Plans and tickets may now be obtained at the ticket office at the church. Applications by post, addressed to Messrs. PATTENDEN & CO. the Grand Stand Ticket Office, St. Clement Danes' Church, Strand, London, will receive immediate attention.

CORONATION LONDON—To let, near Crystal Palace, for three months or less, furnished house containing eight rooms and bath; good garden; near to omnibuses and Metropolitan Railway to all parts of London; servant if desired; rent three to four guineas a week, according to time. Address H. H. LONGHURST, 186 Friern Road, East Dulwich, London; or FRED COOK, 192 Broadway, N. Y. City.

CORONATION.—Apartments booked, all arrangements effected, commissions promptly executed. Correspondence solicited. Roberts, ANGLO-COLONIAL AGENCY, Dacre House, Victoria Street, London, S. W. England.

ROYAL KEW GARDENS.—30 minutes from Windsor and Buckingham Palace. Lady seeks careful tenants from June 4 for three months for attractively furnished flat, 7 rooms; 40 guineas; for June only, 20 guineas. Address ONSLOW-LEWIS, 7 Station Parade, Kew, Nr. London.

SOUTH KENSINGTON, Hogarth Road, London.—Careful tenants may secure ground floor furnished flat, 5 airy rooms, from June 4; 6 guineas weekly, with attendance; 5 guineas without; close to exhibitions, park, etc.; convenient train service. Address ONSLOW-LEWIS, 7 Station Parade, Kew, Nr. London.

LONDON SHOPS.

HATCHARD'S
BOOKSELLERS,
187, PICCADILLY, LONDON, W.
Their shop has been the resort of the fashionable world for a hundred years. A special catalogue "Americans in England" sent free.

NEW & EXCLUSIVE DESIGNS IN SILKS FOR 1902.

FRENCH MILLINERY AND COSTUMES.
MARSHALL & SHELGROVE, LTD.
Vere Street & Oxford Street, London, W.
LACES, RIBBONS, HOSIERY, FLOWERS, AND DRESS MATERIALS.

JAS. SHOOLBRED & CO.
(Established 1822.)
GENERAL DRAPERS.
Silks, Dresses, Mantles, Costumes, Gloves, Laces, Ladies' and Gentlemen's Underwear and Hosiery, Men's and Boys' Clothing, Hats, Boots, Etc.
JAS. SHOOLBRED & CO.,
151 to 162 Tottenham Court Rd.,
London, W.

H. P. Truefitt, Ld.,
13-14 OLD BOND-ST., LONDON, W.
(Through to Burlington Arcade.)
Hotel Cecil London, and Elysee Palace Hotel, Paris.
High-class Hairdressing by female experts. Manicure and Chiropody by New York operators. First and only "American Shaving Saloon" in Europe.

Foreign Resorts.

LONDON HOTELS.

SAVOY HOTEL, LONDON
HOTEL DE LUXE OF THE WORLD
The rooms are bright, fresh and airy, and delightfully quiet. Bathroom to every Suite.
SAVOY RESTAURANT.
The most famous Restaurant in Europe. The Orchestra plays during Dinner and the Opera Supper.

CLARIDGE'S HOTEL,
The Centre of Fashionable London
"The Last Word" of Modern Hotel Luxury. Charming suites with private entrance, bathroom, etc.! Over 300 rooms. Nearly 100 bathrooms.
A magnificent Royal Suite.

CARLTON HOTEL,
LONDON.
The perfection of Modern Hotels, with the finest location in London. The World wide reputation of Mr. C. Ritz, of the Hotel Ritz, Paris, who is Manager, and of M. Escoffier, who is acknowledged to be the most expert of European Chefs, and has charge of the Carlton Cuisine, assures perfection in each Department.

Foreign Resorts.

FRANCE AND BELGIUM

Grand Hotel
PARIS
BOULEVARD DES CAPUCINES AND PLACE—DE L'OPERA. 1,000 ROOMS WITH PRIVATE BATHS. TARIFF ON APPLICATION.

Hotel Chatham,
PARIS.

Hotel Continental,
PARIS. Parisian Home of Distinguished Americans.

GRAND HOTEL de l'ATHENEE,
15 RUE SCRIBE,
OPPOSITE THE GRAND OPERA.
The Modern Hotel of Paris.
A. ARMBRUSTER, Manager.

Hotel de Lille et d'Albion, Paris,
223 Rue St. Honore, the finest part of Paris. Near Tuilleries Gardens. Place Vendome & New Opera. 1st class. Moderate terms. All home comforts. Free light and service. Large Hall. Ladies' drawing room. Restaurant. Dining room. Lunch & Table d'hote dinner at separate tables. Perfect sanitation. Electric light throughout. Lift. Baths. Telephone. Bedroom with steam heat if desired. HENRI BADIE, Proprietor.

MME. THIERRY FAMILY HOTEL, 44, Rue de Clichy, Paris. Recently renovated; electric light; baths; steam heat; coffee, wine incl. Terms mod.

BRUSSELS LE GRAND HOTEL, Grill Room. American Bar.

ITALY AND SOUTH OF FRANCE

HOTEL BEAU SITE,
LOVELY GARDENS. FULL SOUTH EXPOSURE. Cannes.

"EDEN PALACE,"
STANDING IN BEAUTIFUL PRIVATE PARK. Genoa.

THE SAVOY HOTEL
THE ONLY MODERN HOTEL IN FLORENCE.

HOTEL ROYAL DANIELI
ALL MODERN COMFORTS. NEWLY REFITTED.
Venice.
Grand Canal. Splendid View. Electric Light. Two Lifts. Steam Heat. Railway Tickets.

HOTELS IN GERMANY.

Frankfurter Hof,
Frankfurt A/ Main.

NEULLENS HOTEL,
Aix-La-Chapelle.

WURTTEMBERGER-HOF
Nurenberg Hotel-de-Luxe of Nurenberg.

HOTEL STRAUSS
Beautifully Refitted Nurenberg

CONTINENTAL HOTEL
MUNICH.
ALL MODERN COMFORTS
FINEST SITUATION

THE Black Forest
Mountainous country, with heights up to 1,495 metres above sea level. Splendid views over a large part of South Germany, the Swiss and Tyrol Alps. Magnificent woods extending many miles. Romantic scenery, picturesque valleys. Highly interesting mountain railways. Grand waterfalls, numerous mountain lakes, wild brooks and springs, shooting and fishing. Famous Watering Places, hot and cold springs of various medicinal qualities. Summer Resorts at every altitude. For the ailing and convalescent the climates has special advantages, and is adapted for short tours or prolonged stay. Railways to all parts; excellent roads and foot paths. Numerous look-out towers, shelters and rests on the most frequented heights. Historic, natural, and artistic curiosities. Intelligent, industrious, and good-natured population. Numerous hotels of every class. Association of the Black Forest Hotel-keepers established for the purpose of attracting visitors and assuring satisfactory accommodation at corresponding prices. All information and list of members, with map of the Baden and Wurtemberg divisions of the Black Forest, sent free by the Hotel Keepers' Society, HORNBERG (Black Forest Railway), Germany.

BADEN-BADEN.
Hotel Stephanie.
THE HOME OF DISTINGUISHED AMERICANS.

BADEN-BADEN
Hotel de l'Europe

HOTEL VICTORIA
Homburg (Bad) The largest with 4 Private Villas. Lovely Garden.
2 minutes from Kurhaus and Baths.

AUSTRIA AND SWITZERLAND

HOTEL BRISTOL
Vienna The Finest Hotel in Austria.
Located on the Fashionable Karntherring, and the favorite resort of Americans. Perfect French Cuisine and choice wines.

HOTEL WEIMAR,
Marienbad.

Hotel Klinger
MARIENBAD
Finest Situation. Electric Light. Lift.

The Baur au Lac,
Open the year round. Zurich.

Gd. HOTEL NATIONAL,
LUCERNE.

HOTEL BEA