THE WORLD OF SPORTS

PROGRAMME OF SPORTS TO-DAY.

RACING.—Brooklyn Jockey Club, Gravesend, 2:30 p. m.
BASEBALL.—St. Louis at New-York; Pittsburg at Brooklyn; Chicago at Boston; Cincinnati at Philadelphia; Yale at West Point; West Virginia at Bucknell.
LAWN TENNIS.—New-Jersey championships, at Hoboken; women's interclub matches, Philadelphia.
GOLF.—Essex County, women's metropolitan championship, qualifying round; Morris County, women's match for captain's cup.
GYMNASTICS.—Commencement exhibition at Princeton.
POLO.—At Bryn Mawr.

RACING.

A 100 TO 1 SHOT WINS AT GRAVESEND.

EX-COMMISSIONER LANTRY THE OWNER OF THE LONG SHOT—MR. FOLLANSBEE'S FILLY WINS AND HE BUYS A DINNER.

That rare occurrence in racing, the victory of a 100 to 1 shot, took place at Gravesend yesterday. Dr. Saylor was the horse, and his owner is Francis J. Lantry, who served the city and Tammany as Commissioner of Correction under Mayor Van Wyck. Mr. Lantry never owned a racehorse before and bought Dr. Saylor only the other day, paying J. J. McCafferty $300 for him. The purse was worth over $700 to the winner, and as Mr. Lantry played his colt all three ways, betting a $10 bill each way, he took a little over $1,500 from the bookmakers. The Tammany politician has a weakness for long shots, and he was vastly pleased at the victory of his colt yesterday, though he played him so lightly.

Colonel Bill, with the light weight that the handicapper assigned him before his victory of Saturday, won the second race easily by a length and a half from Himself. Colonel Bill was a natural favorite, for he packed two pounds less than on Saturday. He led all the way, save for a few strides on the first turn, when Himself showed in front, and was a length and a half to the good at the finish. Rochampton made a poor showing. His 116 pounds practically anchored him, and a bad third was the best he could do. Apparently, Mr. Follansbee's colt has been much overrated.

With Gold Heels and Watercure scratched out of the Standard Stakes, the race resolved itself into a practical walkover for Advance Guard, and he won, like the 1 to 3 favorite he was. The old horse for once made all the running, and was never headed, romping away with ease when let down, and winning by twelve lengths in good time. Surmise, for all his 126 pounds, managed to beat Fly Wheel a neck for the place, owing partly to Odom's vigorous riding.

Only three fillies started for the Astoria, a race arranged between a few owners on condition that each should nominate before May 1 two fillies, only one to be allowed to start, the winner to provide a dinner for the losers. Mr. Follansbee started Astarita, Mr. Miller Wild Thyme and Senator McCarren Credulity. It was, as expected, a hollow victory for Astarita, and she won galloping by three lengths at 2 to 5 in the fast time of 1:00⅘. Credulity led for half a furlong after the start, but soon fell back, and was badly beaten by Wild Thyme.

Another long shot bobed up in the last race in Oclawana, who saw the judges first by a short head before Delagoa, at the liberal price of 30 to 1. Oclawana was in light at only 89 pounds, and, finely ridden by little Shea, who is getting to be one of the best boys, came away at the turn for home. Shaw seemed confident that he could beat him when he liked, but he began to ride just too late, and his confidence resulted in the defeat of the Keene filly.

Shea scored his second victory of the day in the sixth race, in which he had the mount on Kingraine. Kingraine was in a bad place on the backstretch, but the little boy was cool, and, making up the lost ground slowly, drew away and galloped in three lengths before Bounteous, who was at 10 to 1 for the place. Henry Clay Rye was heavily backed by his owner to win the first race, but he got off none too well, and never showed much speed.

The victory of the 100 to 1 shot was the result of good riding and good running. Dr. Saylor, who is by Rossington, came from sixth place in the homestretch, and just did get home a head before Janeway, the favorite, who was ridden none too well by Woods and who appears to be an unlucky colt. The summaries:

THE SUMMARIES.

FIRST RACE—Selling; 3 years and over; about 6 furlongs.

	Betting St.	Pl.
G. H. Avery, jr.'s, blk. c. Rappenecker, by Runnymede—Tremola, 4, 109...(Odom)	1 4—1	8—5
Ben Howard, 3, 102...(Michaels)	2 5—1	2—1
Malden, 4, 108...(Brennan)	3 15—1	6—1

Frank Keane, 102 (Cochran), 100 to 1 and 40 to 1; Stella W., 112 (Meaney), 50 to 1 and 15 to 1; Schoolmaster, 106 (Leland), 200 to 1 and 40 to 1; Henry Clay Rye, 108 (O'Connor), 15 to 5 and even; Gertrude Lodge, 101 (G. Thompson), 60 to 1 and 20 to 1; Brandy Smash, 106 (Woods), 10 to 1 and 4 to 1; Maratrisa, 105 (Buchanan), 100 to 1 and 30 to 1; Knight of Snowdoin, 97 (McConley), 300 to 1 and 100 to 1; Genesee, 87 (Shea), 5 to 1 and 8 to 5, and Silver Plush, 101 (Redfern), 30 to 1 and 10 to 1, also ran. Start good. Driving, by a length. Time, 1:10⅘.

SECOND RACE—Handicap; 3 years and over; 1 1-16 miles.

J. E. Madden's br. c. Colonel Bill, by Wagner—Mattie T., 3, 88...(Redfern)	1	7—5	3—5
Himself, 4, 98...(Cochran)	2	7—1	2—1
Rochampton, 4, 116...(Brennan)	3	5—2	4—5

Smart Set, 98 (Wonderly), 6 to 1 and 8 to 5, and Janice, 97 (Shea), 15 to 1 and 5 to 1, also ran. Start good. Easily, by a length and a half. Time, 1:46⅘.

THIRD RACE—THE ASTORIA; 2-year-old fillies; 5 furlongs.

J. S. Follansbee's b. f. Astarita, by Bathampton—Lola A., 114...(Shaw)	1	2—5	out
Wild Thyme, 114...(O'Connor)	2	13—5	out
Credulity, 114...(Odom)	3	12—1	7—5

Start good. Easily by 3 lengths. Time, 1:00⅘.

FOURTH RACE—STANDARD STAKES; 3-year-olds; 1 mile and a half.

Carruthers & Shields's ch. h. Advance Guard, by Great Tom—Nellie Van, 129.

(Shaw)	1	1—3	out
Surmise, 126...(Odom)	2	15—1	7—5
Fly Wheel, 3, 109...(O'Connor)	3	4—1	3—5

Sun Shower, 104 (Redfern), 30 to 1 and 3 to 1, also ran. Start good. Easily by 12 lengths. Time, 2:35⅘.

FIFTH RACE—Maiden 2-year-olds; 5½ furlongs.

F. J. Lantry's ch. c. Dr. Saylor, by Rossington—Prevent, 112...(Smith) | 1 | 100—1 | 40—1
Janeway, 112...(Woods) | 2 | 11—5 | 4—5
Baikal, 112...(Buchanan) | 3 | 4—1 | 2—1

Sumida, 109 (O'Connor), 6 to 1 and 5 to 2; Akela, 112 (Shea), 60 to 1 and 20 to 1; Buttons, 112 (Wonderly), 10 to 1 and 4 to 1; Ipse Dixit, 109 (Odom), 6 to 1 and 5 to 2; Royalist, 109 (Michaels), 30 to 1 and 12 to 1; Willfull, 109 (Landry), 60 to 1 and 20 to 1; Mennenfield, 112 (Brennan), 100 to 1 and 40 to 1; Bob Hilliard, 112 (Redfern), 20 to 1 and 7 to 1; Agio, 112 (J. Daly), 150 (Doggett), 20 to 1 and 7 to 1; Agio, 112 (J. Daly), 150 to 1 and 60 to 1; Kumshaw, 112 (Cochran), 60 to 1 and 20 to 1, and Decoration, 112 (McCue), 8 to 1 and 3 to 1, also ran. Start good. Driving by a head. Time, 1:09.

SIXTH RACE—Selling; 3 years and over; 1 1-16 miles.

J. A. Bennet's br. c. Kingraine, by King Eric—Loraine, 4, 107...(Shea) | 1 | 12—5 | 1—1
Bounteous, 4, 107...(Brennan) | 2 | 30—1 | 10—1
Shandonfield, 3, 95...(Smith) | 3 | 12—1 | 5—1

Alack, 96 (Creamer), 5 to 1 and 2 to 1; Furlough II, 85 (Barbee), 100 to 1 and 40 to 1; Fatalist, 107 (Redfern), 12 to 1 and 5 to 1; Marothen, 101 (Daly), 15 to 1 and 6 to 1; Dachshund, 107 (O'Connor), 10 to 1 and 4 to 1; Rough Rider, 105 (Buchanan), 10 to 1 and 4 to 1; Astor, 105 (G. Thompson), 15 to 1 and 6 to 1; Gibson Light, 103 (Cochran), 10 to 1 and 4 to 1, and Vitellius, 108 (Woods), 6 to 1 and 5 to 2, also ran. Start good. Easily by 3 lengths. Time, 1:49.

SEVENTH RACE—Selling; 3-year-olds; 6 furlongs.

E. Hirsch's ch. g. Oclawaha, by Omar—Pride of Montrose, 89...(Shea) | 1 | 30—1 | 10—1
Delagoa, 107...(Shaw) | 2 | 2—1 | 4—5
Clonmell, 89...(Odom) | 3 | 8—1 | 3—1

Carroll D., 96 (D. O'Connor), 50 to 1 and 15 to 1; Malster, 111 (O'Connor), 5 to 1 and 5 to 2; Sweet Clover, 95 (Michaels), 6 to 1 and 5 to 2; Golden Cottage, 97 (Daly), 7 to 1 and 5 to 2; Snark, 103 (Smith), 25 to 1 and 10 to 1; Charles W. Meyer, 106 (Woods), 20 to 1 and 8 to 1; Grail, 107 (Landry), 4 to 1 and 9 to 5; Alard Scheck, 110 (Brennan), 40 to 1 and 15 to 1; Candling, 106 (Redfern), 30 to 1 and 10 to 1, and Ghost, 94 (Cochran), 100 to 1 and 40 to 1, also ran. Start straggling. Driving by a head. Time, 1:10.

80,000 Telephones in Service in Manhattan and the Bronx.
MANHATTAN RATES:
Business, from $5 a month.
Residence, from $4 a month.
One-Year Contracts.
Monthly Payments.
NEW YORK TELEPHONE CO.
15 Dey St. 111 West 38th St.
215 West 125th St.

GAVESEND ENTRIES FOR TO-DAY.

FIRST RACE—About six furlongs.

Name.	Wt.	Name.	Wt.
Prince of Arragon	124	Tantalus Cup	114
Onatas	123	Prediction	113
Lady Albercraft	123	Whorler	108
Bensonhurst	122	Tugal Bey	106
White Chapel	119	Briers	105
Her Letter	115	Sun Gold	103
Blue Banner	114	Bobbinet	102

SECOND RACE—One and one-sixteenth miles.

Cunard	117	Numeral	109
Goldcure	116	Pink Rose	100
Smart Set	115	Trump	100
Flying Buttress	111		

THIRD RACE—THE HANOVER STAKES. Five furlongs.

Africander	117	Fort Wayne	97
Oil-in-the-Can	108	Tugal Bey	97
Yardarm	107	Pearl Finder	94
Sergeant	106	Blue Banner	94
Hurstbourne	104	Nevermore	92
Plater	102	Blue and Orange	92
Bernard	102	Squid	89
Fitzbriller	100	Wild Thyme	89
Hackensack	105	Soothsayer	89
Tom Lawson	97		

FOURTH RACE—Steeplechase handicap. About two miles.

Perion	150	Adeck	132
Marylander	145	Fool Hardy	132
Decameron	140	Deluge	130
Herculean	140	Musician	130
Boisterous	139	Clasher	130
Curfew Bell	138	Gypsie	130
Adjidaumo	135		

FIFTH RACE—Mares and geldings. About six furlongs.

Smoke	109	Bonner	96
Touraine	105	Busy Lady	94
Wealth	103	Mintbed	94
Anecdote	103	Star of the West	94
Dactyl	103	Neither One	94
Brunswick	102	Hebron	94
Sister Juliet	100	Maratrisa	94
Precentel	96	Early Eve	94
Khitai	96		

SIXTH RACE—One and one-eighth miles.

Brigadier	109	Philippine	100
Prince Richard	102	Rocky	98
Cougar	107	Calthness	85
Alsike	105		

DUNRAVEN'S HORSE LOSES RACE.

STEWARDS SUSTAIN OBJECTION LODGED AGAINST SALUTE.

London, June 9.—The objection lodged against Lord Dunraven's Salute, which, ridden by J. H. ("Skeets") Martin, the American jockey, finished first, on Saturday in the race for the Kempton Park Two-year-old Plate, of 1,000 sovereigns, at Kempton Park, on the ground that the horse's breeding allowance was three (not thirty) pounds, was not claimed at the time of its entry, was upheld to-day by the stewards, and the race was awarded to Principality, the horse which came in second. To William C. Whitney's Ayrshire Beauty was given second place.

HENO STARTS FOR CHICAGO.

Clarence H. Mackay's three-year-old horse Heno was shipped yesterday in a special car to Chicago, where he will start in the American Derby on June 21. The racer was accompanied by a stable companion. The horses were put aboard at Sheepshead Bay and taken by train to Long Island City, whence they were taken on a float to Jersey City. The car was attached to train No. 25 of the Pennsylvania Railroad, which left at 8:16 a. m. for Chicago. The special car in which the horses travel is elaborately fitted up, and contains every possible contrivance for the comfort and safety of the valuable animals. The sides of the car are thickly cushioned, so that the horses cannot be injured by coming in contact with them. "Charley" Hill, Mr. Mackay's trainer, accompanied Heno.

A FASIG-TIPTON SALE.

More yearlings were placed under the hammer by the Fasig-Tipton Company yesterday, when it offered a number from H. P. Headley's Beaumont Stud, G. W. Headley's Rosemeath Stud, and several, the property of F. R. Hitchcock, Wood Bros., J. S. McDonald and others. The sale was held under the tent just outside the paddock, and while there was a big crowd on hand, the prices secured were disappointing. The star of the sale proved to be the colt by Imp. Wagner—Longalight, probably the best looking yearling seen this season. H. M. Ziegler captured this prize with a bid of $3,050, outbidding W. Fleischman, T. C. McDowell and several others. The price secured for the handsome chestnut colt by Ornament—Hutoka, fell several thousand dollars short of what was expected, he being sold to T. C. McDowell for $1,500.

A LICENSE REFUSED TO HOGAN.

A meeting of the stewards of the Jockey Club was held at the racecourse at Gravesend yesterday afternoon. J. H. Bradford, F. R. Hitchcock, J. G. Follansbee, H. K. Knapp and Andrew Miller were present. Andrew Miller was appointed steward to represent the club at the Coney Island Jockey Club summer meeting. On the report of the stewards of the Brooklyn Jockey Club meeting a license was refused to James Hogan, and the entry of the horse Jack McGinnis was ordered refused on all courses racing under the jurisdiction of the Jockey Club. To the Rhode Island Jockey Club was granted permission to hold a race meeting of six or seven days between July 1 and July 12, at Narragansett Park, Providence, R. I., and Prescott Lawrence was appointed steward to represent the Jockey Club at the meeting. All associations racing under the jurisdiction of the Jockey Club will be requested to give two races in their meetings for horses to be ridden by boys who have never ridden a winner, on the recommendation of the license committee.

DR. STEPHENS'S VICTORY.

Chicago, June 9.—Interest in the Harlem card to-day was centred in the fourth race, in which three Derby colts—Otis, Lord Quex and Belles Commoner—started. All of them were beaten by Dr. Stephens, who was next to the outsider in the betting. Otis, the favorite, had a lead of nearly three lengths at the half, but after rounding the far turn Dr. Stephens easily overhauled him, winning with three lengths to spare. Summaries:

First race (four and one-half furlongs)—Lady Matchless, 107 (T. Dean), 7 to 2, won; Lemeo, 110 (Miller), 25 to 1, second; Alice Carey, 107 (Coburn), 9 to 2, third. Time, 0:57⅘.

Second race (six furlongs)—If You Dare, 106 (Prior), 7 to 2, won; Layia, 100 (Miller), 4 to 5, second; Zibia, 101 (Otis), 10 to 1, third. Time, 1:16⅘.

Third race (steeplechase handicap; short course)—McLaren, 148 (G. Wilson), 8 to 1, won; Farrell, 136 (R. Taylor), 4 to 1, second; Fallella, 141 (J. Johnson), 9 to 2, third. Time, 3:39⅘.

Fourth race (one mile)—Dr. Stephens, 104 (Otis), 13 to 1, won; Otis, 100 (J. Walsh), 11 to 10, second; Lord Quex, 95 (T. Mead), 9 to 5, third. Time, 1:44⅘.

Fifth race (one mile and seventy yards)—Boney Boy, 113 (Winkfield), 15 to 1, won; Autolight, 106 (Coburn), 2 to 5, second; Hermencia, 107 (Meade), 18 to 5, third. Time, 1:52⅘.

Sixth race (five furlongs)—Air Light, 106 (Matthews), 6 to 5, won; Mirance, 103 (Waldo) 12 to 1, second; Sigmund, 106 (Dean), 6 to 1, third. Time, 1:03⅘.

Seventh race (one mile)—Tommy Foster, 102 (Graham), 5 to 1, won; Chickadee, 92 (W. Hicks), 5 to 1, second; Lucy Locket, 93 (Waldo), 15 to 1, third. Time, 1:46⅘.

THE RESULTS AT ST. LOUIS.

St. Louis, June 9.—Kenova won the feature at one mile and an eighth in clever style at the Fair Grounds to-day. Rollick, the well played favorite, set the pace to the stable turn, where he quit, Kenova taking command and winning by a length and a half from Odnor, who was a length in front of Peaceful. Summaries:

First race (four and a half furlongs)—Lady Vashti, 100 (Donegan), 12 to 1, won; Pourquoi Pas, 110 (Bell), 7 to 2, second; Pettijohn, 113 (J. Ransch), even, third. Time, 0:55.

Second race (four and a half furlongs)—Feronia, 110 (Donegan), 4 to 1, won; Malzavena, 110 (Dominick), 5 to 2, second; Emma Meyer, 110 (T. Walsh), 4 to 1, third. Time, 0:56⅘.

Third race (six furlongs)—Colonial Girl, 100 (Goodyear), 13 to 5, won; Red Hook, 105 (J. Ransch), 6 to 1, second; Father Wentker, 105 (Singleton), 25 to 1, third. Time, 1:13¾.

Fourth race (mile and an eighth)—Kenova, 96 (Helgerson), 3 to 1, won; Odnor, 101 (Newcom), 15 to 1, second; Peaceful, 105 (Morse), 14 to 5, third. Time, 1:54¾.

Fifth race (seven furlongs)—Grantor, 106 (Beauchamp), 6 to 1, won; Jake Weber, 106 (O'Neill), 9 to 2, second; Guide Rock, 101 (Head), 25 to 1, third. Time, 1:27¾.

Sixth race (mile and three-sixteenths)—Josie F., 91 (Earl), 13 to 5, won; Terra Incognita, 107 (Morse), 3 to 2, second; Varner, 98 (Donegan), 3 to 1, third. Time, 2:08.

NOTES OF THE TURF.

With the approval of the stewards of the Jockey Club, Starter Fitzgerald has made a rule that any jockey who wilfully allows his mount to plunge through the barrier will be set down for one week.

Odom has been engaged to ride Gold Heels in the Suburban, and the favorite's chances will be likely to be improved with the handling that he will receive from this boy.

"Goodwin's Official Turf Guide," bringing the records of all races run in the United States and Canada up to June 1, has just been issued. It contains all its customary valuable features.

MATINEE RACES.

OPENING MEET AT EMPIRE CITY TRACK ON SATURDAY.

The opening matinee of the New-York Driving Club will take place at the Empire City track next Saturday, and the officials and members are as busy as bees preparing for the contests, which promise to be interesting. About two hundred men are working on the grounds and buildings, and when the bell rings for the opening race at 2 o'clock next Saturday everything will be in good order.

The clubhouse is ready for the reception of guests, and Secretary Wilson will to-day issue about two thousand cards of invitation to the men and women of this city, Mount Vernon, Yonkers and White Plains to be the guests of the club on Saturday. The general public is invited to be present, and the grounds and grandstand will be at their disposal free of charge. A luncheon will be served to the clubhouse guests by a veteran caterer engaged by the club.

Negotiations are pending for a band of music, which will give a concert, and a programme of racing has been arranged which promises to furnish sport for the guests that will be as highly entertaining as any professional race meeting. Such well known amateur drivers as C. K. G. Billings, Edgar Bronk, Samuel McMillan, A. B. Gwathmey, James Butler, Kimball C. Atwood, W. Chauncey Floyd-Jones, Charles C. Lloyd, E. E. Smathers and others will drive their best horses, and many exciting contests may result.

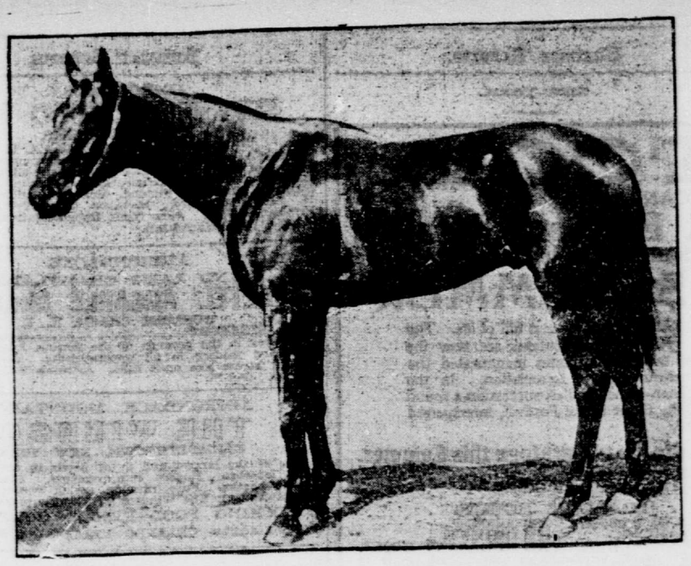

HENO.
Shipped by Clarence H. Mackay yesterday to Chicago.

KEENE'S TEAM BEATEN.

A BAD BUT NOT INGLORIOUS DEFEAT AT HURLINGHAM.

Hurlingham, June 9.—The disappointment caused by the postponement of Saturday last had some effect in keeping down the size of the fashionable crowd which assembled at Hurlingham this afternoon to witness the second match in the series being played for the American Polo Cup. The weather at the start could not have been more favorable for a gray day, but the balmy air contained a suggestion of rain, without being actually cold. The magnificent stretch of turf between the King's stand and the club pavilion was in almost perfect condition, in spite of a week of intermittent rain. There was a scarcely perceptible breeze down the field, and it was not sufficient to affect the value of either goal.

The betting before the opening was 5 to 4 in favor of England, in spite of the Americans' success in the first game of the series, played on May 31.

The crowd increased considerably before the game began. A number of coaches packed the outfield, but the spectators generally sought the covered stands, where raincoats of all sorts and shades obscured the bright spring gowns. A little rain fell a few minutes before play began. The teams were as follows:

Americans—R. L. Agassiz, J. E. Cowdin, Foxhall Keene and Lawrence Waterbury.

British—Cecil Nickalls, Frederick Freake, George Miller and Walter H. Buckmaster.

The game opened in a very lively manner. The play started with a fierce rush by the Americans toward the English goal. The ball was kept there for some time, but finally the British forced it back, threatening the American goal so dangerously that Waterbury was thrice forced to knock out in order to save the goal. The Englishmen finally scored a clean goal. Play in the second period was also very fast, the ball alternating at each end, until the Americans scored from a short shot right in front of the post. The final score was 6 goals to 1.

The Americans have the satisfaction of knowing that the game won by the Englishmen was one of the most brilliant ever played at Hurlingham. "The only thing we have to complain of," said Mr. Keene, after the game, "is that they beat us. There was nothing the matter with ourselves or with our ponies. We hope to give a better account of ourselves on June 14."

The players on the English team were invincible. They seemed to take the ball down to the American goal as they liked, and nothing but the superb defence, in which Waterbury was ever conspicuous, prevented the Englishmen from making a still higher score.

The spectators were all at a very high tension when play began. Each stroke was almost hysterically applauded. The English stood on their chairs, yelled, cheered and waved umbrellas whenever their side scored. Buckmaster was the special hero of the home crowd. He was wildly cheered when he rode off the field at the finish.

As the game went on the sodden turf was badly cut up and made the ball slower. The ground was heavier than either the American players or their ponies had been accustomed to.

English hopes of winning the final game are now high, and there is no question that next Saturday's contest will draw out one of the greatest fashionable and sporting crowds ever gathered at an international contest here.

Contrary to previous reports, neither King Edward nor Queen Alexandra was present at the game to-day, and it has not yet been settled whether or not their majesties will attend the exhibition game to be played by the American team at the Ranelagh Club grounds to-morrow.

ROWING.

HARVARD GOES TO THE THAMES TO-DAY—HARD DAY'S WORK FOR YALE.

[BY TELEGRAPH TO THE TRIBUNE.]

Gale's Ferry, Conn., June 9.—This was the last day that the Yale crew will spend alone on the Thames this season, Harvard coming to-morrow afternoon, and the opportunity was made the most of. The three crews had hard work both this morning and to-night, going over the full distances to be raced two weeks from Thursday.

This morning there was a stiff wind and a choppy sea, and the 'varsity four tried a fast two mile sprint, but had to come back on account of the waves. The 'varsity eight then went upriver for a hard two miles, rowing in better form than at any time thus far this year. Daly, the Irishman, worked out surprisingly well, and is now regarded as one of the strongest oars in the squad. The freshmen again showed their falling off in form since they came to the river, rowing two miles that was ragged for this time in the season.

To-night Head Coach Cameron gave his men an hour's work from the navy yard to a point two miles above quarters, but did not try the time row, as was expected. The freshmen went out at 5 o'clock under Coach Hooker, and came up from the navy yard, splashing badly, with Captain Barnum's oar dropping. A new oar was shipped at the boathouse, and the eight went over another mile stretch, rushing their slides and roughing the finish. The freshman stroke has a great number of technical drawbacks this year. The coaches do not seem to be able to better the conditions as yet. Ferguson, who has been out with a strained arm muscle, went back to No. 5 to-day in place of Bradley, a substitute. Captain Barnum was again at his old place at bow.

The four oar took a half hour's work under Cameron at 5:30 o'clock and showed some improvement again. Another change was made in the shell. Laws takes Jameson's seat at No. 2. Levering displaces Ackley at No. 3. The makeup of the four is still in great doubt. There is no certain order determined on. Johnson, last year's 'varsity No. 3, will likely not get his seat even in the four this year.

At 6 o'clock the 'varsity went down the river to the navy yard and back, and then spurted upstream two miles, coming down in short stretches to work out some minor faults in the recovery. Daly rowed with his right foot heavily bandaged, due to an accident Saturday in the boathouse. The form shown by the 'varsity to-night was again satisfactory.

CARROLL BEATS TILT IN A POOL GAME.

Bradish J. Carroll, of the Union Club, defeated B. B. Tilt, of the Strollers, in an exciting game of pool at the Strollers' clubhouse, No. 699 Madison-ave., last night. The contest was one of the semi-finals of the individual championship for the Colby trophy, and aroused much interest. Mr. Carroll won by a score of 100 to 81.

LAWN TENNIS.

MISS ELIZABETH H. MOORE DEFEATED IN MIXED DOUBLES.

In a spirited mixed doubles match, in which the play was confined almost wholly to the women, Miss Anna M. Risch and Robert Le Roy yesterday defeated the national champion, Miss Elizabeth H. Moore, and her partner, Henry E. McGowan, for the laurels of the open lawn tennis championship on the courts of the Kings County Tennis Club, Bergen-st. and Kingston-ave., Brooklyn.

At the beginning of the competition Miss Moore made her long drives effective, and her side gained the lead on games at 3—3. Robert Le Roy, the Columbia University player, was crippled, his ankle being strained, and he experienced great difficulty in properly covering his part of the court. In the ninth game of the first set Miss Risch went to the net and volleyed all returns for the point. She was exceedingly active and able in outplaying Miss Moore and in forcing Henry McGowan into difficult positions from which he made faulty shots, the ball sailing beyond the court lines with great frequency. Miss Risch was so uniformly successful that she won the set at 7—5.

The second set was won by Miss Moore and her partner, and they redoubled their efforts and kept the ball going to Le Roy who was the weaker player on the opposing side of the net. With the score tied at one set all, Miss Risch took the position near the net and played out the match with practically no assistance from Le Roy. The forceful volleying of Miss Risch was brilliant, and she overcame the driving tactics of Miss Moore with ease, the set ending at 6—2. The summary:

Mixed doubles (final round)—Miss Anna M. Risch and Robert Le Roy, New-York Tennis Club, defeated Miss Elizabeth H. Moore and Henry E. McGowan, Kings County Tennis Club, 7—5, 2—6, 6—2.

ANNUAL TOURNAMENT FOR WOMEN.

The annual open lawn tennis tournament for women will be started to-day on the courts of the Staten Island Ladies' Club, at Livingston. Mrs. L. B. Stoddart has had charge of the entry lists, and it is reported that many of the women experts will take part. The list includes Miss Marion Jones, Miss Bessie Moore, Miss Helen Homans and Miss Sara Johnson. The contests will be women's singles and doubles and mixed doubles. The finals in each event will be played on Friday afternoon.

CYCLING.

KRAMER AND HURLEY WINNING ALL THE PRIZES—TO TALK TO LEAGUE OF AMERICAN WHEELMEN OFFICIALS.

There is more or less dissatisfaction among the professional and amateur racing men in the district over the fact that Frank L. Kramer, the national champion, and M. L. Hurley, the amateur champion, are winning about all of the races in both classes. Kramer has so far outclassed all of the professionals in the sprint and distance races, and he seems to have every open race at his mercy. It is the same with Hurley, of the New-York Athletic Club team, in the amateur races. All open contests appear to be easy for him, while he wins many of the handicaps from scratch as well. The only remedy seems to be to lengthen the starts of the other men in the handicaps. There appears to be no remedy for the open races.

M. L. HURLEY.
Amateur champion.

FRANK KRAMER.
Professional champion.

Wheelmen of Brooklyn are loud in their condemnation regarding the condition of the cycle paths outside of Prospect Park, along Ocean and Fort Hamilton aves., as well as the regular cycle paths to and from Coney Island. Crushed stone has been dumped on the paths, but no trouble has been taken to roll it into the ground. The result is that the paths are covered with sharp pointed pieces of stones, which are creating havoc with bicycle tires. A good rolling would remedy this evil. Punctures have been unusually prevalent in the last few weeks.

An important meeting of the executive committee of the League of American Wheelmen will be held at the Marine and Field Club, at Bath Beach, to-night. Two of the committee will travel to the club in an automobile belonging to M. M. Belding, jr., the vice-president of the league, but the rank and file are expected to get there on bicycles. Isaac B. Potter, the ex-president of the league, has promised to be present and to ride a bicycle to the place of meeting. Mr. Potter has been invited to address the executive committee, and as the old leader is known to be thoroughly disgusted with certain things in the organization his address is expected to be strikingly pertinent and to the point. Mr. Potter built the League of American Wheelmen up to a membership of more than one hundred thousand, and he believes in publicity. The present officials apparently do not know what the word means.

A meeting of the Metropole Cycle Club will be held at the club quarters on Thursday night. Several important questions will come up for discussion.

AMERICANS VISITING EUROPE THIS YEAR will find The New-York Tribune for sale at the book stalls of the leading hotels throughout the continent of Europe and Great Britain, as well as on the Reading Room tables. It may also be obtained at the principal railroad stations.

BASEBALL.

TANNEHILL SETTLES DOWN TOO LATE AND NEW-YORK DEFEATS PITTSBURG.

RESULTS OF GAMES YESTERDAY.

NATIONAL LEAGUE.

St. Louis, 5; Philadelphia, 3. | Brooklyn, 6; Chicago, 5.
New-York, 5; Pittsburg, 3.

AMERICAN LEAGUE.

St. Louis, 8; Boston, 3. | Detroit, 10; Philadelphia, 5.
Chicago, 2; Washington, 1. | Cleveland, 10; Baltimore, 5.

GAMES TO-DAY.

St. Louis at New-York. | Pittsburg at Brooklyn.
Chicago at Boston. | Cincinnati at Philadelphia.

THE RECORDS.

NATIONAL LEAGUE.

Clubs.	Won.	Lost.	P.c.	Clubs.	Won.	Lost.	P.c.
Pittsburg	33	8	.805	Philadelphia	18	24	.429
Chicago	28	17	.575	Boston	16	22	.421
Brooklyn	23	20	.533	St. Louis	17	25	.405
New-York	19	22	.463	Cincinnati	15	25	.375

AMERICAN LEAGUE.

Clubs.	Won.	Lost.	P.c.	Clubs.	Won.	Lost.	P.c.
Chicago	22	15	.595	Detroit	18	19	.486
Philadelphia	22	16	.568	Baltimore	17	20	.459
Boston	22	18	.550	Washington	18	22	.450
St. Louis	19	18	.514	Cleveland	15	25	.375

Tannehill, the Pittsburg pitcher, seemed to think it unnecessary to exert himself against the New-York team at the Polo Grounds yesterday, and before he changed his mind the local team had scored five runs, which eventually won them the game. After the third inning Tannehill was himself, but the damage had already been done. The League leaders did not play with their usual dash, and failed to score after the first until the last inning. Sparks pitched a good game, and his support was excellent.

Clarke opened the game in characteristic fashion by lining out a three bagger to right field and tallied on a wild throw by Bean. In the second inning the local players scored twice and took the lead. Doyle hit safely to left field and so did Lauder. Jones got a "life" on an error by Smith, filling the bases. Dunn scratched a hit and Doyle and Lauder scored.

The home players won the game with good hitting in the next inning. Bean made a bunt hit and Smith sent the ball safely to centre. Lauder hit safely to left field for two bases, scoring Bean and Smith. Lauder tallied on a hit by Jones. Pittsburg tried to rally in the last inning and managed to get two runs. Tannehill hit safely and Conroy did the same. On a wild throw by Jones Tannehill scored, and on a hit by Beaumont Conroy ran home. The score:

PITTSBURG.	ab	r	1b	po	a	e	NEW-YORK.	ab	r	1b	po	a	e
Clarke, lf	5	1	1	1	0	0	Brodie, cf	4	0	0	2	1	0
Beaumont, cf	5	0	2	1	0	0	Bean, ss	4	1	2	2	1	1
Wagner, ss	4	0	0	1	3	0	Smith, 2b	4	1	2	1	3	0
Bransfield, 1b	3	0	0	13	0	0	Doyle, 1b	3	1	2	10	0	0
Ritchey, 2b	4	0	2	1	2	1	Lauder, 3b	4	2	2	3	3	0
Leach, 3b	3	0	1	1	3	1	Jones, lf	3	0	1	3	0	1
H. Smith, c	4	0	1	5	2	1	Dunn, rf	4	0	1	0	0	0
Tannehill, p	4	1	1	0	3	0	Bowerman, c	3	0	0	6	0	0
Conroy, rf	4	1	2	1	0	0	Sparks, p	3	0	0	0	3	0
Totals	36	3	10	24	13	3	Totals	32	5	10	27	11	2

Pittsburg	1	0	0	0	0	0	0	0	0	New-York	0	0	0	0	4	0	1	0	0	5
New-York	0	2	3	0	0	0	0	0	x	Pittsburg	0	0	0	0	1	2	0	1	2	6

Earned runs—New-York, 3. First base on errors—Pittsburg, 1; New-York, 2. Left on bases—Pittsburg, 10; New-York, 5. Two-base hit—Lauder. Three-base hit—Clarke. Stolen base—Beaumont. Double plays—Ritchey, Wagner and Bransfield; Brodie and Lauder. Sacrifice hits—Wagner, Doyle, Jones. First base on balls—Off Sparks, 3. Struck out—By Tannehill, 4; by Sparks, 5. Time—1:55. Umpires—Brown and Powers.

BROOKLYN WINS IN THE NINTH.

THE HOME TEAM PLAYS A PLUCKY UPHILL GAME AND WINS AT THE END.

Clean fielding and timely hitting won another victory for the Brooklyn team from Chicago at Washington Park, Brooklyn, yesterday. The visiting players took the lead in the fifth inning with four runs, and the home team did not score the winning run until the ninth inning. The visiting team changed its battery at the last moment, but it did no good, for a hit was made on the second ball that St. Vrain pitched, and this won the game.

The visiting players hit Dunn freely in the fifth inning and took the lead with four runs. Chance sent a two-bagger to centre and stole third, scoring on a hit by Lowe.