NEWS AND VIEWS OF WOMEN

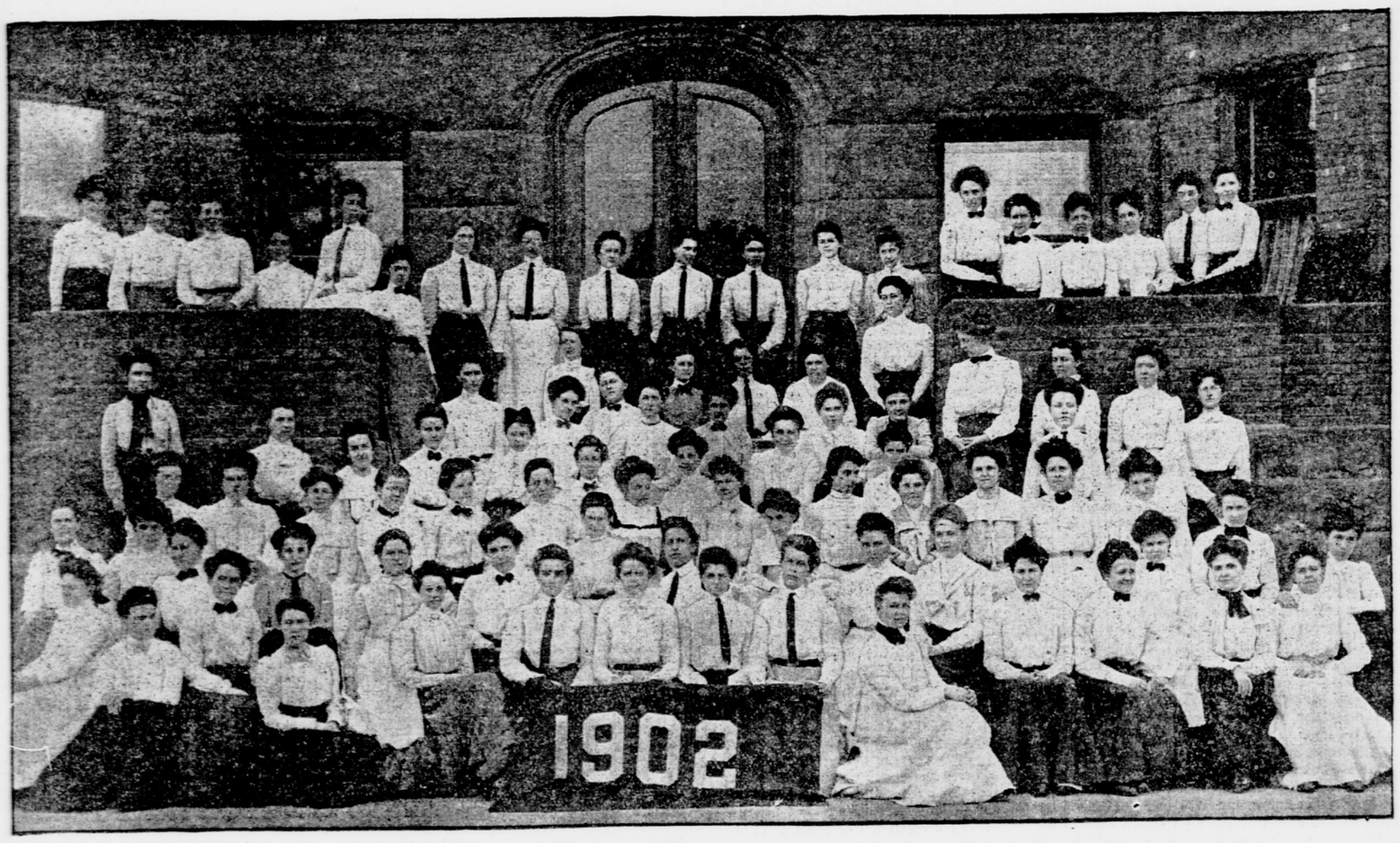

VASSAR GRADUATES OF 1902.

AT VASSAR COLLEGE.

DEGREES CONFERRED ON ONE HUNDRED AND TWENTY-FOUR YOUNG WOMEN TO-DAY.

Vassar graduates to-day the largest class in her history. Degrees will be conferred upon 124 young women, of whom the honor graduates are Clara Eliza Axtell, Nashville, Tenn.; Isabel Hannah Dunham, Cleveland, Ohio; Helen Celia Heath, Concord, N. H.; Emily Hinkle, Poughkeepsie, N. Y.; Elizabeth Forrest Johnson, Utica, N. Y.; Grace Luella Kent, Newark, N. J.; Elizabeth Moore, St. Louis, Mo.; Luella Orr, Denver, Col.; Winifred Sophia Riblet, Erie, Penn.; Elizabeth Manley Smith, Portland, Me., and Bessie Davis Wilson, Brooklyn, N. Y.

Honorable mention is given to Fanny Proddow Simpson, New-York; Bessie Jackson Talmadge, Hammondsport, N. Y.; Susan Amelia Tanner, Erie, Penn., and Millicent Todd, Amherst, Mass.

Scholarships will be awarded to Elizabeth Forrest Johnson, Utica, N. Y.; Margaret Adelaide Pollard, Keene, N. H.; Elizabeth Manley Smith, Portland, Me., and Bessie Davis Wilson, Brooklyn, N. Y.

"Never before," say the college authorities, "has the faculty realized so thoroughly the evolution of the college from a mere experiment of one building to the present proportions of more than a dozen splendidly equipped buildings, with walks, drives and landscape gardening that suggest some Old World institutions."

Vassar has recently been enriched by three new scholarships. Miss Helen Gould has offered two scholarships to the graduates of the public schools of Tarrytown and Irvington, and candidates for the same will be examined in the fall.

The alumnæ of the Abbott-Spingler Institute have given an $8,000 scholarship. The Abbott-Spingler Institute no longer exists. It was founded by the forebears of Dr. Lyman Abbott, and paved the way to the conditions that made it possible for Vassar to occupy the position it and kindred colleges hold to-day in the educational movement. Immediately after the close of college excavations will begin for the erection of two new buildings, a chapel and a library. Both will be ready for occupancy when college reopens in October.

The new chapel is the gift of Mrs. Charles Pratt, of Brooklyn, a Vassar graduate, and Mrs. Mary Thaw Thompson, of Pittsburg, also an alumna. It will be erected near the path leading from President Taylor's home to the lake. It will be Norman in architecture, and admit of memorial decoration, with which it will doubtless be enriched from time to time.

The library is the gift of a friend of the college who imposes secrecy upon the trustees. No limit is put upon the cost of the building beyond securing everything that will make it a model institution and equip it thoroughly to meet the college's demands. The library will face the main building. It will be crowned by an immense dome and have wings on either side. Located some distance from the main driveway between Raymonde-ave. and Rockefeller Hall, it will be the crowning feature of what is now one of the most attractive college sites in the country.

Despite the opening of two new dormitory buildings—one in the fall, another in the spring—many students are still forced to find quarters outside the campus, and so large has been the demand for entrance next year that the same condition as to housing promises to prevail. More than eight hundred students were enrolled the last year. Plans are maturing to raise the additional $200,000 imposed by the Rockefeller gift of a similar sum for the erection of Rockefeller Hall.

A number of changes in the faculty will be announced to-day. The retirement of Dr. Ruth Gentry, assistant professor of mathematics, is universally regretted. Dr. Gentry has been a member of the college faculty for more than seven years. She resigns to assume the assistant principalship of an endowed private school.

The dramatic societies of Vassar gave four plays the last year, the Greek play, Aristophanes's "The Birds," being the most ambitious. Beyond "Princess Ping Pong," a skit, there were no original plays by the students. The editors elected to control "The Vassar Miscellany" next school year are the Misses Mary Belknap, Lillian McCarthy, Marion R. Cooby, Elizabeth R. Dimoch and Evelyn G. Gardiner. The last two are new members. The business managers will be the Misses N. A. Dunbar and A. L. Henry. Unusual preparations have been made for class and tree day exercises.

CLASS DAY EXERCISES.

[BY TELEGRAPH TO THE TRIBUNE.]

Poughkeepsie, N. Y., June 10.—This was class day at Vassar, and the weather threatened to drive the beautiful ceremonies indoors, but the rain held off long enough to allow the entire programme to be carried out without interruption. The number of guests was so large that had the rain driven the class into the chapel but a small number would have had the opportunity to witness the exercises. On the platform was the senior class, every member attired in colors. The members of the other classes were seated on either side, dressed completely in white, presenting a beautiful picture. Chairs were arranged for the guests, and the address of welcome was made by Miss Theodosia Hadley, of Indianapolis, Ind., the senior class president. Then followed the addresses by the historians, Miss Caroline Sperry, of North Adams, Mass., and Miss Nina Otis Eldred, of Coronada Beach, Cal. Songs were sung, and after the exercises the procession started for the class tree.

It was just 4 o'clock when it left the north door of the main building. The hundreds of spectators formed a lane for the procession, which moved in the following order: Sophomore marshal, Miss Mary Thompson, of Alleghany, Penn.; members of the sophomore class, junior marshal, Miss Ethel Dean, of San Francisco; members of the junior class, daisy chain, carried by the following members of the sophomore class: Elizabeth Allen, of St. Louis; Elizabeth Dimock, of Elizabeth, N. J.; Abby Gorbes, of South Framingham, Mass.; Helen Freeland, of East Orange, N. J.; Grace Easton, of Lowville, N. Y.; Edith Harker, of East Orange, N. J.; Alice Heywood, of Holyoke, Mass.; Fanny Jones, of Kansas City, Mo.; Louise Karcher, of Chicago; Helen Kohlsaat, of Chicago; Gertrude Knowlton, of Watertown, N. Y.; May O'Shaughnessy, of Peoria, Ill.; Julia Russell, of Detroit; Marguerite Smith, of Chicago; Isabel Wylie, of Grand Rapids, Mich., and Violet Woodruff of New-Brighton, N. Y.

Then followed the senior marshal, Miss Louise Sanford, of Knoxville, Tenn.; senior president, Miss Theodosia Hadley, of Indianapolis; chairman of the class day committee, Miss Clara Russell, of Great Barrington, Mass.; members of the committee, Gertrude Barnard, of Rochester; Annie M. Cuddeback, of Port Jervis, N. Y.; Florence Dunning, of Indianapolis; Elizabeth Everts, of Binghamton, N. Y.; Julia N. Hanna, of Fort Wayne, Ind., and Louise Ramsay, of Perth Amboy, N. J.

The members of the committee were followed by the senior spade orator, Miss Lucy Burns, of Brooklyn, after whom came the members of the senior class. The members of the class surrounded the tree, after which the spade was presented and the records were buried.

There was a luncheon of the alumnæ in Strong Hall at noon, more than two hundred old graduates being present, several of them from the class of '68. The day's exercises closed this evening with an outdoor concert by the Glee Club and a reception for President and Mrs. Taylor.

There was a meeting of the members of the faculty to-night, and it was decided to tender to the Rev. W. Bancroft Hill, pastor of the Second Reformed Church, of this city, the place of professor of Biblical history. The Rev. Mr. Hill has not decided whether he will accept the place or not.

W. C. T. U. SUBWAY WORK.

LOCAL UNIONS TO PROVIDE COOLING DRINKS FOR MEN DURING HOT WEATHER.

The church subway committee of the New-York County Woman's Christian Temperance Union has received many suggestions for its work since its establishment, two weeks ago. At a meeting of the executive committee of the New-York unions held yesterday at Nos. 3 and 5 West Eighteenth-st., Mrs. Emilie D. Martin, chairman of the committee, said it had been proposed that churches unwilling to open their doors to the workmen of the subway during the luncheon hours of the summer season be asked to erect temporary sheds at convenient places, in order to give shelter from the sun and heat to the men while they are taking their noontime rest.

Churches having grass plats, it is thought, will be willing to utilize them for that purpose, since the sod can be easily renewed another season. The committee realizes that there will be much suffering and many deaths from heat among the men during the summer, and the local unions of the city intend to take a hand at the endeavor to aid to their comfort. All the unions with headquarters located adjacent to the subway hope to be able to furnish iced coffee, oatmeal water and the like to workmen in their neighborhood.

The work will probably not end with the summer. Already a movement is on foot to interest people along the line of the excavations to build temporary inclosed sheds, equipped with small stoves, where the men may be warm while eating their luncheons, and where they may heat their coffee.

Mrs. Martin feels that the work of tunnel building will not end for many months, and that the opportunity long sought for the churches to reach the masses is at hand. Letters signed by the committee and indorsed by the New-York County Woman's Christian Temperance Union will be mailed next week to the pastor of every church along the line of or adjacent to the subway, asking that the attention of the members be called to the needs of the men during the summer season, and that, if practicable, the churches or lecture rooms, closed for the summer, be opened at the noon hour to the men working near, and that pails of cooling drinks be provided.

Mrs. Phœbe Hanaford, the new president of the society, who presided yesterday, urged the members to discuss the subject with their pastors and friends, and arouse the enthusiasm of the public in the workmen. A letter was read at a previous meeting from the national president, Mrs. Lillian M. N. Stevens, indorsing the movement, and urging the society to further the effort with enthusiasm.

NEW EARL & WILSON COLLARS.

The new fold collars placed on the market by Earl & Wilson for this summer are in line and form in keeping with the latest ideals of the mode. The "Missoula" is a perfect fold collar. It has the lock front, the narrow front space and gracefully rounded tips. It has a band one inch high and tips one and one-half inches deep. Another new style is the "Tetonka;" it is a trifle lower than the "Missoula," and has square points. Both of these new styles have the wide stitching. These collars and the styles in fold collars already in the line complete a set that most thoroughly covers every demand, as it contains every style in every height.

After a Day's Outing
COLGATE'S
Violet Talc Powder.

Days of Betterment.
Particularly in
Carpet Cleaning
Compressed Air is as far in advance of old processes of cleaning as the electric light is to the candle. Economical—powerful—hygienic. You'll appreciate our claims upon investigation.
"We Blow the Dirt Out."
COSTS NO MORE THAN THE OLD WAY.
American Pneumatic Carpet Cleaning Co.,
536-538-540-542-544-546 West 23d St.

GANTS DUCHESSE, Gants Lavallière, Simili Joaillerie; Mourning Jewelry; Parfumerie Exquisite. JAMMES, 37th St., near 5th Ave.

THE TRIBUNE SUNSHINE SOCIETY

GOOD CHEER.

Have you had a kindness shown?
Pass it on.
'Twas not given for you alone—
Pass it on.
Let it travel down the years,
Let it wipe another's tears,
Till in heaven the deed appears—
Pass it on.

THE SOWER.

"I had much seed to sow," said one; "I planned
To fill broad furrows and to watch it spring,
And water it with care. But now the hand
Of Him to whom I sought great sheaves to bring
Is laid upon His laborer, and I wait,
Weak, helpless, at His palace gate.

"Now I have nothing only day by day
Grace to sustain me till the day is done;
And some sweet passing glimpses by the way
Of Him, the altogether lovely one,
And some strange things to learn, unlearned before,
That make the suffering light, if it but teach me more."

Yet, from the hush of that secluded room,
Forth floated winged steeds of thought and prayer—
Those, reaching many a desert place to bloom,
And pleasant fruit an hundredfold to bear;
Those, wafted heavenward with song and sigh,
To fall again with showers of blessings from on high.

—(Frances Ridley Havergal.

NOTICE.

All letters and packages intended for the T. S. S. should be addressed to The Tribune Sunshine Society, Tribune Building, New-York City. If the above address is carefully observed communications intended for the T. S. S. will be less likely to go astray. The Tribune Sunshine Society has no connection with any other organization or publication using the word "Sunshine."

Mrs. Howry, of Michigan, will respond to a Sunshine request from a branch president in Oregon.

THANKS FOR CHEER.

A Connecticut mother in sending thanks for a Sunshine gift to her son, who has been ill, says: "We both thank you sincerely for your kindness in this matter. Long live the T. S. S.! It has a wonderful history of helpfulness and cheer." Miss Augusta Howell greatly appreciates the kindness of those who wrote sympathetic letters to her at the time of her great sorrow, and a personal reply would have gone to each one had the addresses been given. The book sent from the general office was regarded as a thoughtful ray of cheer. Mrs. Bailey, of White Plains, N. Y., reports a letter received from Mrs. Henry Goodell, of Pasadena, Cal., expressing heartfelt gratitude for the cheer and help given by the T. S. S., and says: "I felt impelled to thank you in her behalf. Some one in the East sent her a hammock, which has been the means of her spending hours out of doors. A band of King's Daughters gave her a couch, which has also been a great comfort, besides the books, magazines, etc., forwarded to her."

A REQUEST.

An invalid member in Illinois sends the letter given below to the office. The full address will be given to any one who can respond:

President of the T. S. S.: I wish to tell you that I have derived great comfort from the invalid's air cushion so kindly sent me before Christmas. I wrote and thanked the two kind ladies that sent it to me. If not asking too much, I would like to know if some one has an old office chair (small size), with side arms, screw and spring. I would pay freight and be very thankful for one. Most sincerely yours, GEORGE O. DRESSER.

NEW MEMBERS.

The latest names added to the T. S. S. rollbook are Mrs. Sarah A. Blackburn, of Texas; M. C. Cobb, Mrs. Estelle L. P. Strang, Mrs. E. T. Hadley, L. E. S., of Brooklyn; Mrs. E. S. Kassing, Florence Gilbert, Sarah L. Perry, Lydia A. Griffin, Mrs. E. C. Steles, Eliza S. Pell, Mrs. George C. Glenn, Miss Foote, Mrs. Charles Garlock, Mrs. C. F. Naething, Miss C. Emanuel, Miss Tillie Conrad, Mrs. Sarah A. Glazier, Mr. and Mrs. Arthur Johnson, Master Robert E. Johnson and John Finklen, of Georgia; Mrs. J. R. Adams, of Virginia; Miss M. E. Richardson, Mrs. Annie Wears, Mrs. J. Fellows, Miss Edith Macnee, E. R. C., of Connecticut; Miss J. R. Haviland, Miss Rosalie Miller, Mrs. Nellie E. Stockton, Mrs. William Howry, Mrs. J. H. Sprague, Cora C. Jones, Mrs. G. S. Carpenter, Mrs. A. C. Willard, Mrs. J. S. Price, Frederick C. Rockwell, Mrs. John Byers and Mrs. Olive Keith Bishop.

GIFTS FOR A FLOWER MISSION.

The New-York Flower Mission, at No. 104 East Twentieth-st., has begun its thirty-third season of work for the sick poor of the hospitals and tenement houses and finds its need great for flowers, fruits, jellies and other sickroom delicacies. The society earnestly desires to enlarge its supplies of fresh flowers, which the express companies will bring to the city free of charge from within a radius of one hundred miles.

More helpers to make up bouquets and to aid in the distributions are also needed for the summer's work. The rooms are open every Monday and Thursday.

RETURNS AFTER TWENTY-THREE YEARS.

Miss S. F. Gardner, who has just come to New-York for a visit, has returned from a residence of twenty-three years in India, where she has superintended the work of the Woman's Union Missionary Society, at Calcutta.

It was Miss Gardner who established the society's publishing house in that city, which now is one of the most important features of its work. She has translated many English books into the native languages, in addition to her publication of books in the English tongue.

INNOVATION AT COURT.

A pretty innovation was introduced at the last Court, when two little pages in bright red coats and knee breeches carried the Queen's train.

ONE MOTHERS' CLUB.

MAMARONECK WOMEN TO HOLD FAIR TO RAISE FUNDS FOR CLUBHOUSE.

The Mothers' Club of the Mamaroneck Kindergarten will hold a fair at the kindergarten, June 12, 13 and 14, to raise funds for a little clubhouse that it has long planned and worked for.

The club is composed of women whose children have been or now are in the kindergarten, which was established in 1891 by Misss Ida Robinson, who formed an association of benevolent women for that purpose. Mrs. A. M. McGregor is president of the association.

The mothers' meetings are held once a month, and have done much to interest the parents in the school and bring them into pleasant relations with the teachers and with one another.

The programme is varied—sometimes music, sometimes a lecture, sometimes games, but always a social hour when coffee and cake are served. The meetings are well attended and enjoyed; indeed, to some it is the only outing, and everything else is laid aside for the afternoon.

Five years ago the mothers desired to extend their usefulness, and so formed a club in order to secure better results by organized effort. A small gift of money was used to make the nucleus of a library that now numbers 250 volumes. The money used for books and shelves has been raised by the club. Two years ago a fair was held which netted about $150. This sum the mothers wished to divide equally, giving one-half to the association, thus expressing their gratitude for the kindergarten. The other half was placed in the bank as a library fund. Last year a stocking social added about $60 to their resources.

There are fifty subscribers each paying one cent a week, or 50 cents a year, and suitable new books are now needed for boys and girls as well as for adults. The library is open once a week and more than one of the King's Daughters have given their services as librarians.

Several successful and enjoyable evening meetings have been held when both fathers and mothers were present. This winter the mothers decided that they would like a room of their own where their library could be kept and their meetings held. In order to do this a suitable site must be purchased and a building fund secured, and it is hoped that the fair may net a goodly sum.

"THE BANQUET BOOK."

"The Banquet Book," by Cuyler Reynolds, is a volume of quotations suited for use in menus, and selected from a large variety of sources. French, English, German, Italian, Spanish and American writers are quoted, besides the Greek and Latin classic authors, while no occasion or class is left unprovided with appropriate phrases. One chapter is given to "actors, singers and musicians," and another to "authors, writers, poets"—a somewhat strained classification, one would think, if the selected sentences did not show that the "writer" is a "newspaper author."

The clergy, the military man and the naval hero, the teacher and the philosopher, woman, love and ambition, all are served in turn with clever thoughts of brilliant minds.

One section explains popular terms in the science of gastronomy, another gives a list of wines properly served with the different courses, and a chapter is devoted to recipes for popular beverages. A sample menu is also given.

The publishers of "The Banquet Book" are G. P. Putnam's Sons, New-York and London.

MANUAL FOR WOMEN.

A fifth edition of "The Manual of Childbed Nursing," by Dr. Charles Jewett, of the Long Island Hospital, with a chapter on infant feeding, has been published by E. B. Treat & Co., Nos. 241 and 243 West Twenty-third-st. The manual was originally prepared for nurses at the hospital, in which Dr. Jewett is professor of obstetrics, but was subsequently revised for general use. The book will be of service to mothers, as well as to professional nurses.

E. E. GWYNNE ENJOINED.

MRS. VANDERBILT'S NEPHEW CHARGED WITH TRANSFERRING PROPERTY TO DEFRAUD CREDITORS.

An order was handed down yesterday by Judge Adams, in the United States District Court, granting a temporary injunction against Edward E. Gwynne, a nephew of Mrs. Cornelius Vanderbilt, restraining him from disposing of certain properties held by him as executor, which, it was alleged, had been transferred by him to defraud his creditors.

On June 3 Mr. Gwynne filed a petition in bankruptcy, with liabilities of $56,493 and nominal assets of $57. Two judgments found against him in an action brought by Leopold Grinberg, amounting to $49,094 03, are pending. Grinberg held an assigned claim of A. Reinach, a jeweller of Paris, who, according to the bill of complaint filed in the suit, sold diamonds, pearls and other gems to Mrs. Gwynne several years ago in Paris, for which notes were given but never paid. The judgments were filed only a few days prior to the filing of the petition in bankruptcy.

It appears from the petition filed yesterday for Mr. Grinberg that at the time he began his suits Mr. Gwynne was the owner of a half interest in real estate at No. 3 East Eighty-sixth-st., subject to an outstanding life interest of William Fearing Gill. Soon after the actions were begun by Mr. Grinberg, the petition alleges, Mr. Gwynne transferred his interest in the property to his mother for a consideration of $10, meanwhile interposing an appearance and answer in the actions pending against him. The papers charged that this transfer was made by Mr. Gwynne to defraud his creditors, and to place this valuable asset beyond the reach of his creditors. It is charged that Mr. Gwynne and his mother, when examined in supplementary proceedings on these judgments, made conflicting statements in regard to this transfer and the alleged consideration of $10. It is further stated that recently Mr. Gwynne's mother died, leaving a will under which her son was made her sole executor without bonds, and that the property transferred and all other realty and personal property owned by Mr. Gwynne's mother at the time of her death were ostensibly left by the will to Mr. Gwynne's infant children.

Judge Adams granted the injunction, and set to-day as the date for a hearing before him, when he will determine whether the injunction shall continue or be vacated.

NEW BROADWAY TABERNACLE.

PLANS COMPLETED FOR THE CHURCH AT FIFTY-SIXTH-ST.

The plans for the new church to be erected by the Broadway Tabernacle Congregation, at the northeast corne. of Broadway and Fifty-sixth-st., have been finished by the architects, J. Stewart Barney and Henry Otis Chapman, and it is hoped that work on it may be begun in a few weeks. The building will have a frontage in Broadway of 80 feet and of 171.5 feet in Fifty-sixth-st. The style of the exterior is the late French Gothic. The material will be brick and terra cotta. It is intended that the building shall be fireproof. The new Tabernacle, it is expected, will cost about $600,000.

The building committee consists of the pastor, the Rev. Dr. Charles E. Jefferson, Cornelius N. Bliss, the chairman; William Ives Washburn, M. C. D. Borden, Joel L. Fisher, Robert B. Fleming, Lucien C. Warner, A. D. F. Hamlin and Edward W. Peet.

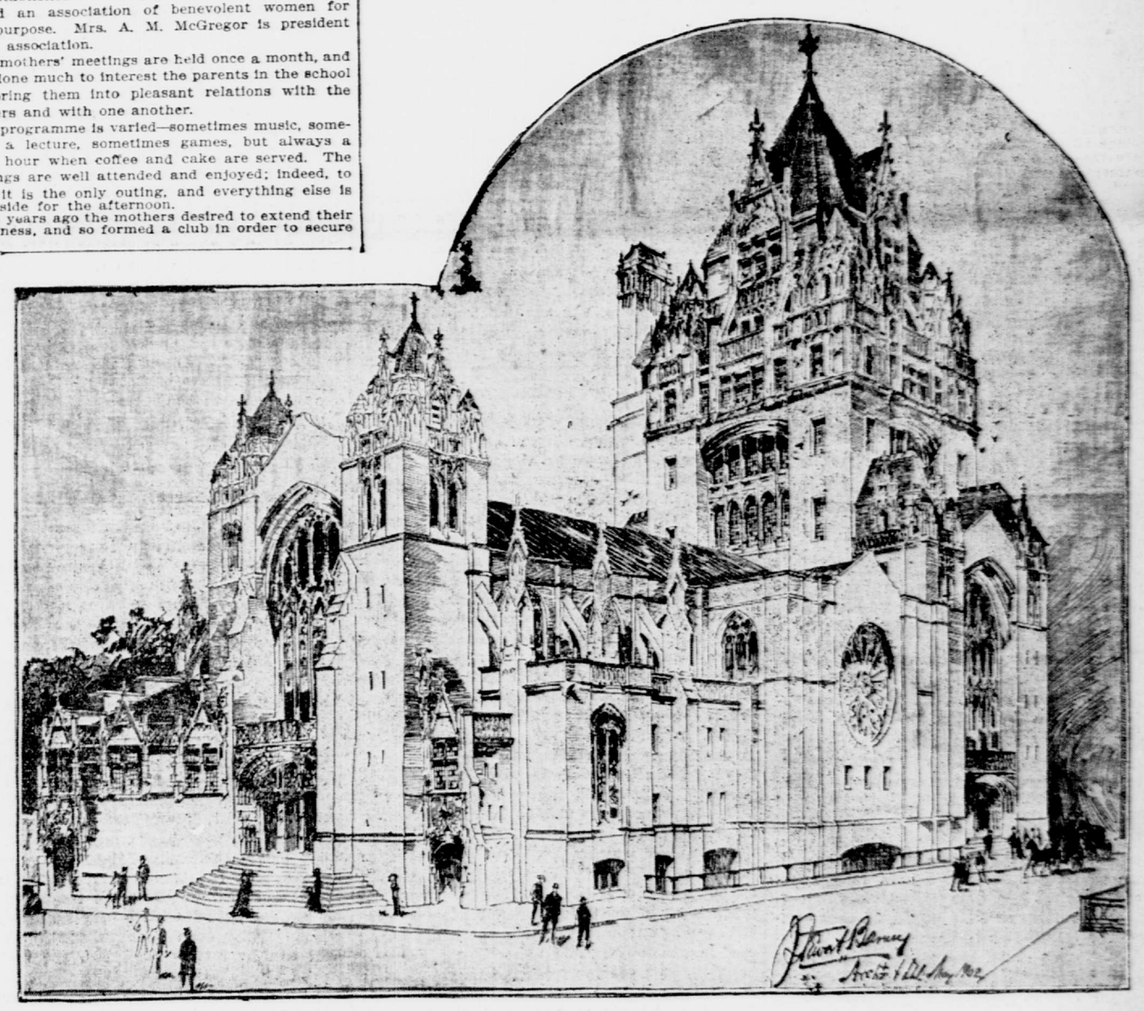

THE NEW BROADWAY TABERNACLE.
To be erected at Fifty-sixth-st. J. Stewart Barney, architect.

DELIGHTFUL COACHING TRIPS.

With its usual efforts to contribute to the pleasures of the Americans who annually visit England, the Great Eastern Railway, which traverses some of the most interesting and picturesque parts of the country, has this season begun running well horsed coaches, starting from Colchester station in connection with the train leaving London at 10 a. m., and driving through the famous "Constable Country," returning to Colchester and reaching London by special train at 6:30 p. m., thus affording visitors to London what is probably one of the most delightful and interesting coaching trips in the world. Full details can be had from the West End offices at Cockspur-st., London, directly opposite The Tribune's American headquarters, at No. 20 Cockspur-st., or at the main station of the Great Eastern Railway, at Liverpool-st.

OBJECT TO MRS. BUTTERFIELD.

HEIRS TO FIRST HUSBAND'S ESTATE ACCUSE HER OF IRREGULARITIES.

The hearing in the action brought by Mrs. Daniel Butterfield, widow of General Butterfield, to make a voluntary accounting of her administration of the estate of a former husband, of which she was made sole trustee, was continued yesterday for a week to give her time to make an accounting year by year.

Mrs. Butterfield, when she became the wife of General Butterfield, was the widow of Frederick P. James, a banker. He died in 1884, leaving $800,000 in real and about $200,000 in personal property. His widow, besides a house in Fifth-ave. and a country place at Cold Spring, N. Y., received the gross income of half the remaining estate. The other half was to be distributed among the children of Mr. James's brothers. These heirs, at the time of the banker's death, numbered thirteen; now there are nearly seventy.

The present action is chiefly due to some objections raised by the other heirs against bearing the charges of administration of the whole estate, including that part which went to the widow. Under an alleged construction of the will by the Court of Appeals, said to have been rendered in 1890, the whole cost of administration and all expenses on the whole estate were to be charged to that half of the residuary estate set aside for the children of the brothers.

Mrs. Butterfield's attorney says that the expenses for the seventeen years during which she has been administrator have exceeded the income of the half of the residuary estate. The other heirs say that there is due them $20,000, in addition to $89,000, which, it is said, is admitted by Mrs. Butterfield.

Yesterday Charles S. Clark, of No. 206 Broadway, as executor of the estate of Mary E. Clarke, and as representative for other heirs, filed an objection to the accounting of Mrs. Butterfield, in which he charged gross irregularities and wasteful administration of the estate intrusted to her care, going into great detail in his charges. Frank E. Smith, also, on behalf of a client, filed objections to Mrs. Butterfield, while many other lawyers served notice that they would do so.

ACCIDENT TO MAYOR'S YACHT.

THE SURPRISE WILL BE LAID UP FOR REPAIRS FOR SEVERAL DAYS.

The Mayor's yacht, the Surprise, bearing Mayor Low, Controller Grout, Corporation Counsel Rives and Dock Commissioner Hawkes, ran afoul of a piece of rope yesterday morning while steaming from Rye to Manhattan, and had to put in at Whitestone for repairs. The rope got twisted around the propeller and broke the flanges. The yacht is now at Tebo's Basin, and will probably be put in commission again in a day or two providing there is no trouble in finding machinery that will replace the broken pieces. The city officials were two hours late in reaching the City Hall, arriving about noon. There was considerable speculation as to just what had happened to the Mayor, especially as he had two important hearings scheduled for 1:30 o'clock, which had to be postponed.

The Mayor left Rye at 8:30 o'clock with his guests. All went well with the Surprise until Whitestone was reached, when the captain of the yacht informed the Mayor that he would be unable to proceed to Manhattan, as he thought the screw was broken. The Mayor took the news coolly and directed the captain to put in at the Whitestone landing, where the party went ashore and proceeded to Manhattan by a Long Island train.

"The captain didn't want to attempt the passage through Hell Gate," said the Mayor at his office, "with the boat in that condition, so we thought the easiest way was the best, and put in at Whitestone. I don't think the accident is serious and the boat will probably be repaired in a few days."

EN ROUTE FOR THE CORONATION.

The coronation festivities in London attract persons from all parts of the world. The Canadian Pacific Railway's Empress Line of steamers carry a large number of these travellers. Among those who have recently landed in Victoria on their way to Great Britain were Sir Thomas Jackson, manager of the Hong Kong and Shanghai Banking Corporation; General Fukishima, of Japan; Prince Koma-Tsu, Japanese envoy to the coronation; Colonel Sir William Bisset, Inspector of Indian Railways, and Sir Francis Lovell, a physician much interested in tropical diseases.

39, Dover Street, Mayfair, London, W. PAQUIN 39, Dover Street, Mayfair, London, W.
American Ladies visiting London for the Coronation are invited to view the Original Designs and Special Corset created by PAQUIN. Each design produced simultaneously at the London and Paris Salons.
Choice and New Creations in Gowns, Jackets, Blouses, Tailor-built Garments, Millinery, and Lingerie, received every day during "THE SEASON."
PAQUIN, Ltd., LONDON and PARIS.

GRAFTON FUR Co., Ld.
164, New Bond St., London.
Choicest selection of FURS and smartest styles in LONDON