INSPECTS THE PALISADES.

GOVERNOR MURPHY COMPLIMENTS THE INTERSTATE PARK COMMISSION ON ITS WORK.

[BY TELEGRAPH TO THE TRIBUNE.]

Englewood, N. J., July 9.—The Palisades Interstate Park Commission, which for many months has been working to preserve the Palisades, had as its guest on a trip of inspection this afternoon Governor Murphy. The Governor praised the work of the commission, and promptly accepted an invitation to take another trip. Governor Murphy came from Greenwich, Conn., this morning and was met at Hackensack by ex-First Assistant Postmaster General William M. Johnson, Surrogate D. A. Pell and C. E. Breckenridge, of the Republican State Committee. Mr. Johnson drove the party to Englewood, where a reception was held at the Englewood Club. At this place Treasurer Abram De Ronde and Secretary J. Du Pratt White, of the commission; Senator E. W. Wakelee, Assemblyman J. H. Tillotson and W. O. Allison joined the party, which went to the latter's home on the Palisades for luncheon. From there they drove to the Van Wagoner dock, under the Palisades, and boarded a launch for the trip of inspection.

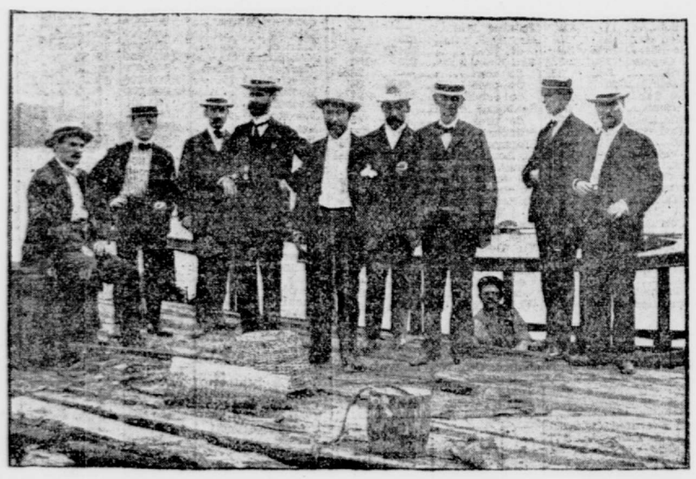

GOVERNOR MURPHY AND THE PALISADE COMMISSIONERS EMBARKING ON LAUNCH TO INSPECT THE PALISADES.

The Governor was much impressed as the launch sailed along near the shore, and listened with interest to Secretary White's account of the property purchased, the end of the quarrying and what yet remained to be done. The entire party, particularly the two members of the commission, was much shocked when what looked like a lime kiln was discovered in operation near Alpine. An excavation had been made for almost one hundred feet near the water's edge, and extending up the bank a like distance, plainly seen from the opposite side of the river, and defacing the cliff as much as any of the quarries did. Secretary White declared that he would find out what it was all about to-morrow.

"How would you like to have a railroad running near the edge of the river along the Palisades?" asked Governor Murphy.

"Why, we wouldn't like it at all, and don't want it," answered Secretary White.

"Any kind of a railroad would be as obnoxious as any of the quarries we have seen here," chimed in Mr. Johnson.

"Well, I wish I had known how you felt about this three weeks ago, for I have signed away the riparian rights as far north as the Ross estate, which I think is near Coytesville," said the Governor.

Out came maps and profile charts, and Secretary White finally decided that the Ross property south of Fort Lee marked the limits of this riparian right granted. It was said that a spur of the Susquehanna Railroad was to extend from Shadyside along the river to Edgewater. This brought up the question as to whether a corporation could be refused permission to build a railroad under the Palisades with the commission exercising its present rights. It was suggested to Senator Wakelee that he look into this question carefully and see that the scheme of preserving the Palisades be not spoiled by the invasion of a steam or trolley railroad.

Secretary White told Governor Murphy that it was the purpose of the commission to construct a thirty-foot driveway under the Palisades cliff from Fort Lee to Piermont, a distance of fifteen miles. This road will be of easy grade, the highest point of it above the water to be 180 feet, and the lowest at high tide mark. Governor Murphy said that it was the general public opinion that the commission was purchasing property back of the Palisades cliff, and that few persons knew that there was so much land between the cliff and the river front. Secretary White said that the commission purchased only from the edge of the cliff, so as to prevent defacing, and that it remained for the property owners back of the cliff to look after their interests. The secretary further explained that there was enough space in five choice spots to establish small parks under the cliffs.

The commission has purchased enough property along the river to make its purpose an assured success, and Governor Murphy congratulated the members of the commission present for what their body had so far accomplished, and told them that they could depend upon him for any assistance in his power. He left the launch at Fort Lee and boarded Charles R. Flint's yacht Arrow, on which he went to Greenwich.

GROSSMAN ARRESTED IN COURT.

AN EXTRADITION WARRANT SERVED ON HIM BY A NEW-JERSEY POLICEMAN—WRIT RETURNABLE NEXT MONDAY.

Rudolph Grossman, who has been arrested on a charge of being connected with the anarchist movement in Paterson, N. J., and who has been on bail of $2,000, at the request of the District Attorney, presented himself in Special Term, Part II, of the Supreme Court, where Justice Truax was presiding, yesterday. While in court he was arrested by a New-Jersey policeman on an extradition warrant issued by the Governor of that State. Congressman Goldfogle, who is counsel for Grossman, and who was watching over Grossman's interests, submitted a writ of habeas corpus to Justice Truax, declaring that his client was wrongfully held, and asked that the writ be made returnable on Monday next. Justice Truax signed the writ and made it returnable forthwith. He then adjourned the hearing of the case until that time and held Grossman in $2,000 bail.

INCORPORATIONS IN THIS STATE.

Albany, July 9.—John N. Stearns & Co., of New-York, was incorporated to-day with a capital of $1,500,000 to deal in fabrics, etc. The directors are B. F. Blair and L. F. Staar, of Brooklyn; John N. Blair and William A. Lockwood, of New-York, and C. La Rue Munson, of Williamsport, Penn.

The Texas Copper Company, of New-York, with a capital of $1,000,000 to mine copper, was also incorporated. The directors are Hascal A. Hagel, of New-York; Glenn M. Condon and Robert E. Condon, of Gowanda, N. Y., and Asa B. Foster and Edward Jewell, of Boston.

A DAY OF HEAVY TRAFFIC.

Records are being broken in all parts of the world, and transportation facilities are being improved and extended throughout the whole country. The traffic increases as the facilities develop. All records were broken at the Grand Central Station on July 3, when 585 trains were handled by the New-York Central, New-York, New-Haven and Hartford and Harlem roads, which jointly occupy that station.

DIVORCE SCANDAL AT JAMESTOWN.

Buffalo, July 9.—Charges that a "divorce mill" is in full operation in the city of Jamestown were made by James E. Weeks, of that place, in Special Term of the Supreme Court to-day, backed up by affidavits made by Mr. Weeks and other citizens of Jamestown. After listening to the reading of the affidavits Justice Kenefick directed the clerk of the court to call the attention of the District Attorney of Chautauqua County to the charges, with instructions to that official to investigate and take such action, criminal or otherwise, as he might deem proper after ascertaining the facts.

NEW-JERSEY NEWS.

COL. FELTON'S CHECK RETURNED.

IT WAS FOR $1,223, AND WAS GIVEN TO PAY WATER RENTS.

Camden, July 9 (Special).—It developed to-day that a check for $1,223 drawn by the late Colonel George G. Felton for the payment of water rents had been returned to the city not honored. Colonel Felton gave the check to the Water Department on June 30. On July 3 the check, which was drawn on the Central Trust Company, was deposited by the City Treasurer at the National State Bank. On Monday the Water Department was informed that Colonel Felton had not sufficient funds with the Central Trust Company to meet the check. This was after Colonel Felton had committed suicide.

Thomas Smith, who was Felton's confidential clerk, said this afternoon that the properties covered by the check did not include any owned by the building associations with which Felton was connected. A director of the Central Trust Company said that Colonel Felton cleaned up his holdings and withdrew his account when he disposed of his stock and retired as a director of the company, two weeks ago.

PLANK ROAD DECISION.

ESSEX COUNTY TO BEAR FIVE-EIGHTHS OF EXPENSE AND HUDSON COUNTY THREE-EIGHTHS.

Vice-Chancellor Stevenson has rendered a decision concerning the dispute between Hudson and Essex counties over the purchase and maintenance of the plank road. The opinion of the Vice-Chancellor is that Essex County should assume five-eighths and Hudson County three-eighths of the expense. The cost of the bridges is $162,000, and the annual cost of maintaining the road is $20,000. The bridge over the Hackensack will have to be reconstructed. The cost of this is estimated at $200,000. The road was constructed by a plank road company, whose franchise was acquired by the trolley company. The road is from the west side of Jersey City to Newark, and is used almost wholly by Newark manufacturers in transporting merchandise to and from New-York. The Newark merchants objected to paying the tolls and attacked the charter of the plank road company, which had expired.

The court sustained the contestants, but held that the company should be reimbursed for the bridges. The Hudson County Freeholders objected to paying for a road to benefit the Newark and Essex County tradesmen, and an act was passed authorizing the Court of Chancery to determine what proportion of the expense each county should assume. The decision is not satisfactory to the Hudson County taxpayers, and there is talk of vacating Communipaw-ave., in Jersey City, between West Side-ave. and the Hackensack River, the city line, and thus closing the road. There is another road through Jersey City to Newark, the turnpike, but it is not used, as it is not in as good condition as the plank road.

RULES AGAINST BLUE LAWS.

NEW STATUTE MUST BE FOUND UNDER WHICH TO ENFORCE SUNDAY CLOSING IN NEWARK.

Police Judge Lambert ruled at Newark yesterday that unless the Benchmen's Association of Retail Butchers and the Early Closing Association can produce a new law under which to make complaints against merchants who sell goods on Sunday their attempts to close stores on the Sabbath will be a failure. The two organizations have recently had a number of storekeepers arrested and fined under one of the old blue State laws, and more complaints were expected.

According to Judge Lambert, there is a clause in the law, under which action has been sought, which practically nullifies the Sunday closing crusade and which will result in throwing out of court all the present complaints. He added that it was probable that all the fines collected under this act would have to be returned. The trials of the cases which were to come up yesterday were postponed for a week, in order to give the lawyer for the complainants time to consult his clients.

MR. AND MRS. H. E. WARD OFF FOR MAINE.

THEY ARE WELCOMED HEARTILY AT THE BRIDE'S HOME.

Mr. and Mrs. Herbert E. Ward, who were married in this city last Monday without informing any of their relatives or friends, visited the bridegroom's father, Dr. Leslie D. Ward, at his office in Newark yesterday. They had previously called at the bride's home, where they received a hearty welcome. The couple left Newark last night for a trip to Maine.

BURNED, BUT RESCUED FAMILY.

TENEMENT HOUSE BADLY DAMAGED IN FIRE DUE TO GASOLENE EXPLOSION.

Though severely burned by the explosion of a gasolene stove at his home, in River-st., Newark, yesterday, Joseph Chicino would not leave the house until he had rescued his younger brother and two sisters. The house is a tenement affair and was badly damaged. In responding to the alarm of fire Joseph McCree, tillerman on a hook and ladder truck, was thrown from the apparatus while rounding a corner and was badly bruised. His nose was broken and his left arm wrenched.

DIES AS RESULT OF ACCIDENT.

MAN WAS DRAGGED BY RUNAWAY TEAM—HIS SON ALSO THROWN FROM CARRIAGE.

South Orange, July 9 (Special).—Frederick W. Grelle, of Claremont-ave., Maplewood, died to-day as the result of injuries received while driving a new team of horses to the railroad station on Monday. The horses shied, and before Mr. Grelle could control them they dashed into a tree. He and his son were thrown from the carriage. Mr. Grelle was dragged for a considerable distance. He had lived in Maplewood eight years. He leaves a widow, two sons and three daughters. He was born in Germany fifty-six years ago, and came to this country when a boy. He had been connected with a New-York business house for thirty-seven years.

OBSERVED THE SUNDAY LAW.

ONE OF TWO JERSEY CITY SALOONKEEPERS WHO DID SO DEAD IN GERMANY.

Ernest A. Bore died in Lipspring, Germany, on June 27. He was one of the two Jersey City saloonkeepers who observed the Sunday law. He kept a saloon in that city for fifteen years. His health began to fail, and he went to Europe last April, hoping to recuperate. He was fifty years old, and leaves a large estate.

THE WINDWARD EXPECTED SATURDAY.

The Peary relief ship Windward, which will stop at Jersey City for supplies, will, it is said, not arrive until Saturday. The vessel is at Newburg for repairs.

SUMMER RESORTS, SUMMER RESORT GUIDES AND COUNTRY BOARD.

Summer Resorts. NEW-YORK.

SARATOGA

"QUEEN OF AMERICAN SPAS"

HE WHO DOUBTS THE SUPREMACY of this Resort and its Perennial Popularity should hie thither for a few brief hours and catch a glimpse of its variegated life. Never in its history has the place been so lively, so full of gayety, so abounding in attractions.

TRULY, IT IS THE

SUMMER CAPITAL OF AMERICA

There are several ways of going to Saratoga. Besides the magnificent train service of the New York Central and the Delaware & Hudson Railroads, with the Special Saratoga Limited making the trip in less than four hours, A PARTICULARLY CHARMING TRIP is afforded by the boats of the Albany Day Line up the Hudson.

LEADING HOTELS.

GRAND UNION, UNITED STATES, CONGRESS HALL, THE WINDSOR, THE KENSINGTON, THE WORDEN, THE CARLSBAD, THE NEW COLUMBIAN, THE WESTERN HOTEL.

BOARDING HOUSES.

HOWLAND HOUSE, THE ALDINE, THE WARING, THE ORIENT, THE WASHBURNE, THE PLEASANT HOME.

LEADING SPRINGS.

SARATOGA VICHY, CONGRESS, HIGH ROCK, LINCOLN.

For Cottages, furnished or unfurnished, apply to LESTER BROS., Leading Real Estate Brokers.

For the convenience of those interested in financial matters,

McINTYRE & MARSHALL,

Members of New York Stock Exchange, maintain a Branch Office in the Grand Union Hotel. Direct private wire.

MORLEY'S ON LAKE PLEASANT.
In the heart of the Adirondacks. Two large hotels and cottages. Overlooking two of the most beautiful lakes in the region; excellent trout fishing. GOLF, tennis, bowling, boating, bathing, music; sanitary plumbing; no pulmonary invalids; moderate rates; reduction in June and September. Send for artistic catalogue.
MORLEY'S, ON LAKE PLEASANT, HAMILTON CO., NEW YORK.

ADIRONDACKS.
PAUL SMITH'S HOTEL AND COTTAGES.
ST. REGIS LAKE
Largest hotel in the Adirondacks. PAUL SMITH'S HOTEL CO., Proprietors. P. O. Address PAUL SMITH'S, Franklin County, N. Y. Circulars of Fred. H. Scofield, Metropolitan Building, Madison Square.

THE ALGONQUIN,
on Lower Saranac Lake,
ADIRONDACK MOUNTAINS.
Famed for beauty of environment and excellency of Cuisine. Golf, etc.
For Booklet, address
JOHN HARDING, ALGONQUIN, N. Y.

ADIRONDACKS.
THE SAGAMORE,
ON LONG LAKE.
Centre of the Great North Woods.
Most Desirable Location.
BASS AND TROUT FISHING. GOLF.
Illustrated Booklet on Application.
ADDRESS JAS. H. REARDON, Mgr.,
THE SAGAMORE, LONG LAKE, N. Y.

ADIRONDACKS.
AND LAKE CHAMPLAIN.
HOTEL AUSABLE CHASM,
AUSABLE CHASM, N. Y.
C. W. BICKFORD.....Manager
Located in the grounds of the famous Ausable Chasm. New and modern in all appointments. Elevator, electricity, steam and open fires. Artesian well. Excellent cuisine. GOLF.

ADIRONDACK MOUNTAINS.
THE WINDSOR
NOW OPEN. ELIZABETHTOWN, NEW YORK.
One of the largest and finest hotels in the mountains. Modern improvements. Electric lights. Private baths. Pure, running spring water. Milk and vegetables from The Windsor farm and gardens. Orchestra.
SWIMMING POOL—FINEST GOLF LINKS.
Booklet address ORLANDO KELLOGG & SON, Props.

HIAWATHA LODGE
AND COTTAGES.
SPECTACLE LAKES. ADIRONDACKS.
OPEN JUNE 1ST TO OCTOBER.
P. O. Address, COREY'S, Franklin Co., N. Y.
For descriptive folder, rates, etc., address
FREDERIC A. JONES.

THE WESTPORT INN,
WESTPORT, ON LAKE CHAMPLAIN, N. Y.
Adirondacks. Dry Climate. No Mosquitoes. Mountain Spring Water, Boating, Bathing, Fishing, Driving, Tennis, Golf. H. P. SMITH, Manager.

HOTEL TRENTON,
TRENTON FALLS, N. Y.
On edge of Adirondacks. Beautiful scenery. Newly furnished. Modern improvements. Write for booklet.
F. K. M'LAUGHLIN, Mgr.

ADIRONDACKS.
THE UTOWANA.
Blue Mountain Lake, N. Y. Largest hotel in the North Woods.
OPEN JUNE TO OCTOBER.
New route via N. Y. Central. No staging. Golf, tennis, bowling, boats and launches, bathing, ping-pong, etc. Superior music. J. F. KLEIN, Prop'r, late of Sherry's and The Renaissance, New York.
I. B. WHITE, Mgr.

"THE CASCADE" (Lakes),
ADIRONDACKS, CASCADEVILLE, N. Y.
E. M. WESTON, 1,123 BROADWAY, N. Y.

BANNER HOUSE.
In the Northern Adirondacks. Write for circular. FINE NEW GOLF COURSE THIS SEASON.
J. S. KIRBY, Chateaugay Lake, N. Y.

STEAM HEAT. SANITARY PLUMBING.
HOTEL MARTIN
FORMERLY ROGGEN MOUNTAIN HOME.
TANNERSVILLE, NEW YORK.
Most liberally conducted Hotel in Tannersville or vicinity.
W. B. MARTIN, Proprietor.
Altitude 2200 feet.

RIP VAN WINKLE HOUSE,
CATSKILL MOUNTAINS.
Will open June 20th for the season. N. P. RYDER, Manager, Pine Hill, N. Y.

SUNSET PARK INN
Is the largest and handsomest in Catskill Mountain Parks. Grandest views in America. Golf, tennis.
F. N. ROGERS, Mgr.,
Haines Falls, N. Y.

HEART OF THE CATSKILLS.
OVERLOOKING THE FAMOUS KAATERSKILL FALLS.
LAUREL HOUSE.
ENTIRELY NEW MANAGEMENT.
Elevation 2,000 ft.; capacity, 300. Golf, tennis, music morning and evening, and all amusements. Terms and booklet, address
HERBERT L. LEGG, Prop., P. O. Haines Falls, N. Y.

GRAND VIEW MOUNTAIN HOUSE.
Elevation 3,000 feet; finest views in the Catskill Mountains; accommodations first class. ALFRED J. GALER, East Windham, N. Y.

ALPINE, PINE HILL, N. Y., Catskill Mountains.—No mosquitoes; cool rooms; home cooking; tennis, croquet, ping pong; no objectionable classes. Booklet. 222 West 123d-st., N. Y., or Alpine.

CATSKILL MOUNTAINS.—Kiskatom Retreat House, $6, $10 a week; free boating, fishing; high elevation. W. P. FISHER, Kiskatom, Greene Co., N. Y.

MOUNTAIN VIEW HOUSE.—Catskill Mt's; 2 miles from village; bus; fine view; boating, fishing, golf; German cooking; $7, $8. A. ZIMMERMAN, Catskill, N. Y.

O'HARA HOUSE, Catskill Mountains.—Capacity 125; central location; fine mountain view; golf, boating, billiards, bowling; write for booklet. B. O'HARA, Prop., Lexington, N. Y.

THE PINE GROVE HOUSE, CATSKILL MOUNTAINS. Now open. Write for terms and booklet.
C. DU BOIS, Palenville, Greene Co., N. Y.

THE ROSEMONT, Stamford, N. Y., Catskill Mts.—Beautiful scenery; modern improvements; generous table; popular rates. Illustrated booklet. MRS. E. WHEELER.

VALLEY VIEW HOUSE, Catskill Mts.—Shady lawns; cycling, fishing, dancing, bowling; large rooms; good table. Terms, booklet, of W. J. LENNON, Furling Heights, N. Y.

OTSEGO HALL, COOPERSTOWN, NEW YORK.—A small hotel, in view of Lake Otsego; on high ground; well kept, good table and large comfortable rooms. Suitable for families. Tennis and Golf grounds. Circulars of F. H. Scofield, 1 Madison Avenue, N. Y. Address
MRS. K. M. PRICE,
Cooperstown, N. Y.

"THE WORLD-FAMED VIEW."
CATSKILL MOUNTAIN HOUSE
Now open. Altitude 2,250 feet.
Pure spring water. Forest preserve, 2,780 acres.
POWERFUL SEARCHLIGHT.
Its range is 12,000 square miles. A light that casts its rays into five States.
BOATING, GOLF, MUSIC, ELECTRIC LIGHTS.
Addition to dining room, seating for 150 more guests.
CHAS. AND GEO. H. BEACH, Managers.
Catskill, New York.

SARATOGA SPRINGS.
WINDSOR HOTEL.
Open June 26 to October 1. $4.00 per day and upward.
SEND FOR ILLUSTRATED PAMPHLET.
R. G. SMYTH, Lessee.

RICHFIELD SPRINGS, N. Y.
FIFTEENTH SEASON.
HOTEL EARLINGTON
Directly opposite the Great White Sulphur Springs Bathing Establishment.
HOTEL ST. JAMES
Moderate Rates.
E. M. EARLE & SON.
New York Booking Office,
Hotel Earlington, Golf Links,
27th St., West, near Broadway.

PICTURESQUE HULETTS."
LAKE GEORGE. Hulett House accommodates 200. Golf, Ping Pong, etc. Unsurpassed scenic surroundings. Booklets of H. M. BUCKELL, Hulett's Landing, N. Y.

THE MARION,
LAKE GEORGE, NEW YORK.
Commanding an uninterrupted view of the lake for ten miles north and south. Thoroughly renovated and newly furnished. Cuisine first class. Tennis, golf, boating, driving, music, dancing. For particulars address
CHAS. R. DISBROW, West Side, Lake George, N. Y.

"FAIR LAWN," IRVINGTON-ON-HUDSON, N. Y.
A summer resort within ten minutes' walk of Ardsley Casino; electric lights, pure spring water, tennis; cuisine and service the best. For rates, address
The Misses BURKE.

DRYDEN SPRINGS HOTEL.
DRYDEN, TOMPKINS CO., N. Y.
Lehigh Valley R. R. Elevation 1,800 feet.
Lithia, Soda, Magnesia, Sulphur and Iron Springs.
Aperient, Diuretic and Tonic Waters. Rates, $10 to $15 per week. For booklet address
R. M. BLAIR, Manager.

HALF WAY HOUSE, Kenoza Lake, Sullivan County, New York.—A beautiful summer resort; excellent table; hot and cold baths; no consumptives taken; airy rooms; price $6; write for circulars. PHILIP HEMBDT.

STORM KING INN,
Cornwall on Hudson.—Highest peak of highlands of Hudson; beautiful drives; golf; superior cuisine.

LONG ISLAND.
MANHATTAN BEACH
Manhattan Beach Hotel.
T. F. SILLECK, Manager.
The Oriental Hotel.
JOS. P. GREAVES, Manager.

MANHANSET
HOUSE, SHELTER ISLAND, L. I., N. Y. Healthfully located, amid beautiful scenery. All modern improvements, electric lights; Otis elevators, suites with baths; drives, groves; pure water; dry atmosphere; 18 hole golf links; yachting, bathing, fishing, music, dancing, etc. Easily accessible by Long Island Railroad vestibule trains and steamers Shinnecock and City of Lawrence. Telephone, Shelter Island Heights, 2. Send for terms and illustrated pamphlet to A. R. KEEN, Manager, Manhanset House, Suffolk County, N. Y.

LONG BEACH, L. I.
LESS THAN ONE HOUR FROM N. Y. CITY.
LONG BEACH HOTEL } NOW OPEN.
AND THE INN. }
A. E. DICK, PROPRIETOR.
Also Proprietor of
HOTEL GRENOBLE, 56th St and 7th Ave.

PENNSYLVANIA.
THE NEW KITTATINNY,
DELAWARE WATER GAP, PA.
Under new ownership and management.
NOW OPEN.
Entirely remodelled, refurnished, enlarged and thoroughly modernized. Most complete resort hotel in the Pennsylvania Mountains. Electric lights, hydraulic elevator; ¼ mile of broad piazzas; magnificent view; GOLF LINKS; well kept walks and drives; bathing, boating and fishing. ROOMS EN SUITE, with private baths. GOLF TOURNAMENTS and social diversions. Illustrated booklet. 2½ hours from New York via D., L. & W. R. R.
LEEDS & LIPPINCOTT, LEWIS T. BRYANT,
Proprs. Haddon Hall, Manager.
Atlantic City, N. J.

POCONO MOUNTAIN HOUSE AND SPRINGS, Mt. Pocono, Pa.; cap. 300; el. 1,824 ft. Golf. Orchestra.

HOTEL CLIFTON, J. W. MOORE, Lake Winola, Pa.—The finest resort in Pennsylvania; boats and all amusements free to guests. Write for booklet.

GLEN SUMMIT HOTEL,
W. H. CROSBY, MGR. GLEN SUMMIT, PA.
NOW OPEN.
Photographs, Booklets and all information, Lehigh Valley Ticket Office, 1234 Broadway.

RHODE ISLAND.
15 MILES AT SEA.
BLOCK ISLAND, RHODE ISLAND.
OCEAN VIEW HOTEL.
Direct steamboat connection with New York. Hot and cold sea water baths, electric lights, and all modern appointments. Telegraph office and long distance telephone in hotel. Address CUNDALL & BALL, Block Island, R. I.

THE LARKIN HOUSE,
WATCH HILL, R. I.
Just the place to spend the summer.
Finest location on the Hill. Always cool and no mosquitoes. New water supply.
OPENS SATURDAY, JUNE 28TH. Ping Pong Parlors, Orchestra, Golf, Tennis, Ocean Bathing. Send for descriptive booklet. Hotel open daily for inspection.
ARTHUR L. MARSH.

BLOCK ISLAND, R. I.
HOTEL MANISSES.
15 miles at sea. Surf bathing, telegraph, daily steamboats, electric bells, orchestra. Moderate rates. Send for pamphlet. E. A. BROWN, Block Island, R. I.

NEW-JERSEY.
HOTEL RITTENHOUSE,
NEW JERSEY AVE. AND THE BEACH,
ATLANTIC CITY, N. J.
A select, high class family hotel; exceptional appointments and service. Table the best.
Write for booklet. H. S. STEVENS.

ATLANTIC CITY
HOTEL MORTON,
OPEN ALL THE YEAR.
One of the best equipped Hotels. Steam heat, elevators to all floors; hot and cold baths. Rooms with private bath. Fine table. Sea view. Ocean end of Virginia Ave.
MRS. N. R. HAINES,
Owner and Proprietor.

HOTEL TRAYMORE.
ATLANTIC CITY, N. J.
Open all year. Hot and cold sea-water baths. Booklet. Golf privileges. TRAYMORE HOTEL COMPANY.
HOWARD WHITE, Jr., Manager.
D. S. WHITE, President.

ATLANTIC CITY, N. J.
NEW HOTEL RUDOLF.
Write to hotel for terms and booklet.
CHAS. R. MYERS.

NEW CLARENDON, Virginia Ave., near Beach, Atlantic City, N. J.—Enlarged; rebuilt; capacity 300. Rooms en suite, with private baths. Elevator from street.
W. H. MILLER, Mgr. M. D. NEIMAN.

SILVERSIDE, South Carolina-ave., near beach and piers, Atlantic City, N. J. Thorough in appointment, service and table, $8 to $12 per week. A. H. RURFF.

SOMERSET INN
AND EIGHT COTTAGES. BERNARDSVILLE, N. J.
35 miles from New-York, on D., L. & W. R. R., via Barclay or Christopher St. Ferry. Altitude, 800 feet. Telephone—7B Bernardsville.
GEORGE W. TUTTLE, Mgr.

SEA BRIGHT, N. J.
THE OCTAGON.
DIRECTLY ON THE BEACH.
The leading, largest and best appointed hotel at Sea Bright. Address G. B. SANDT, Prop.

COLEMAN HOUSE,
ASBURY PARK, N. J. OPENS JUNE 26.
A WHOLE SQUARE ON THE OCEAN.
HOTEL OF HIGHEST CLASS.
Illustrated Booklet. FRANK B. CONOVER.

THE BERWIN,
ASBURY PARK, N. J. All modern conveniences, including elevator to street level. S. BAKER BROOKS.

THE PORTLAND,
ASBURY PARK, N. J.
Cool, spacious piazzas. Fine ocean view. B. R. SNYDER.

BEACH HAVEN, N. J.
HOTEL BALDWIN.
OPEN UNTIL OCT. 1ST.
Under the direct management of the owner, the Estate of Chas. T. Parry. Most popular resort for fishing and yachting. Terms moderate. Send for booklet. Phil. Office, 795 Mutual Life Bldg.

THE ENGLESIDE.
Now Open.
Hot sea water baths in the house.
Beach Haven is noted for its matchless bay for sailing and fishing, its superb bathing and the select class of its patrons. Send for booklet.
THE ENGLESIDE CO. R. F. ENGLE, Mgr.
Through train via C. R. R. of N. J., leaving Liberty St. ferry 3:40 p. m. daily.

HOTEL BRUNSWICK,
ASBURY PARK, N. J.
Directly on the Beach. The leading hotel in every respect. Address MORGAN & PARSONS.

HOTEL FRANKLIN, NORTH ASBURY PARK, N. J.
Situated on a corner in finest residential section. Extensive Ocean View. Booklet. E. STROUD.

THE SUMMERFIELD, OCEAN GROVE, N. J.
Ocean Pathway; finest location, facing sea and auditorium; June-October. Ping pong. F. S. HAYNES.

THE TREMONT,
SEA GIRT, N. J.
Directly on the beach. Every room a full ocean view. Special rates. I. S. HINKSON.

THE WELLINGTON, NORTH ASBURY PARK, N. J.
Full ocean view; most homelike, cheerful, comfortable and select. Booklet. B. B. SMITH.

THE STRATFORD, Ocean Grove, N. J.—Main Ave., at the beach. 50 choice rooms. Table abundantly supplied. A. W. LYMAN.

HOTEL SPRAY VIEW,
OCEAN GROVE, N. J.
Directly on Ocean Front. Send for booklet.
JOSEPH WHITE.

THE ALLAIRE, SPRING LAKE, N. J.
Unobstructed view of ocean. Modern improvements. Golf links. Open June 21. E. M. RICHARDSON.

CONNECTICUT.
"ALWAYS COOL AND NO MOSQUITOES."
FORT GRISWOLD HOUSE,
NEW LONDON, CONN.
A BEAUTIFUL SEASIDE RESORT.
ACCESSIBLE, SALUBRIOUS, ATTRACTIVE.
Favored by the wealthy and refined.
Golf, tennis, ping pong, bicycling, driving, yachting, bathing, entertainments.
Illustrated descriptive pamphlet on application.
Address as above.
THE B. H. YARD COMPANY, INC., Lessee.
Also illustrated descriptive pamphlet and general information at No. 3 Park Place, New York.

"Hie thee hither for health and happiness."
FENWICK HALL,
Fenwick, Conn. NOW OPEN.
On Long Island Sound at the mouth of the Connecticut River. Delightfully cool. Rooms en suite with private bath. Elevator.
SPECIAL RATES TO YOUNG MEN.
J. E. CHATFIELD.

MASSACHUSETTS.
BERKSHIRE INN
GREAT BARRINGTON, MASS.
SPRING, SUMMER, FALL.
A Comfortable Modern Inn. Good Roads. All Out-Door Sports. Good Golf Course. Excellent Orchestra. Address CALEB TICKNOR & SONS, Proprietors.

THE NEW MAGNOLIA,
MAGNOLIA, MASS.
Modern in every detail. Cuisine and service unexcelled (men waiters). Suites with baths. For terms, etc., address
A. W. HODGDON, Proprietor.

Summer Resorts.

VERMONT.
IN THE HEART OF GREEN MOUNTAINS.
LAKE DUNMORE HOUSE
AND COTTAGES.
LAKE DUNMORE, VERMONT.
Hotel remodelled, repapered; sanitary plumbing; new gas plant; boating, bathing, fishing, bowling, tennis. For booklets, rates, etc., address CHARLES A. DUNN.

LAKE RAPONDA,
Hotel and cottages, Wilmington, Vt., H. W. STEARNS, Prop.; elevation 2,000 feet; capacity 100. Send for illustrated booklet. City address, 751 Fulton-st., Brooklyn, N. Y.

NEW-HAMPSHIRE.
THE WAUMBEK AND COTTAGES,
Jefferson, N. H., in the White Mountains.
Now open. For plans, booklets, etc., address
DAVID B. PLUMER, Manager.
A. J. MURPHY, Ass't Manager.
New night train and splendid through service from Grand Central Depot—New-York to Jefferson.

VERMONT.
GLENWOOD AND COTTAGES.—In the Pines; largest hotel on Lake Bonoseen; terms, $7 to $14.
W. C. MOUND, Hydeville, Vt.

IN THE GREEN MTS.—American Inn.—Large, airy rooms; fine lawns; beautiful drives and walks; excellent table; sanitary plumbing; free from hay fever and asthma. Booklet. E. C. WELLS, Prop., Cambridge, Vt.

WEST VIRGINIA.
GREENBRIER WHITE SULPHUR SPRINGS.
WEST VIRGINIA.
(The "OLD WHITE") Sulphur), open June 15. Famous for its sulphur baths. Modern improvements, with private baths. Orchestra of 15 pieces. Terms, $15 to $25 week, $50 to $90 per month. Write for illustrated booklet. Address HARRINGTON MILLS, Mgr., Greenbrier White Sulphur Springs, W. Va.

DOMINION.
"MANOIR RICHELIEU,"
MURRAY BAY, QUEBEC. New palatial hotel, owned and operated by the Richelieu & Ontario Nav. Co.; accommodation for 400 guests; handsomely furnished; hot and cold salt and fresh water baths; steam heat, etc.; climate, a combination of mountain and sea air. Beautifully situated at the foot of the Laurentian Mountains, overlooking the majestic St. Lawrence River; reached by steamers of the R. & O. N. Co., from Toronto, Rochester, Clayton, N. Y.; Montreal and Quebec. Hotel open June 1st. For rates and booklet send to H. M. Paterson, manager, care of R. & O. N. Co., Montreal.

Summer Resort Guides.

Summer on Long Island,
Ocean, Sound and Bays.
COOLED BY SEA BREEZES.
"LONG ISLAND," a handsomely illustrated descriptive book, containing a list of the hotels and boarding houses on Long Island, free upon application at ticket offices, Astor House, 120, 1368 Broadway, 95 5th Ave., and 43 West 125th St., New York, or send 5c. in stamps to H. M. SMITH, General Passenger Agent, Long Island City, N. Y.

Country Board.

AT THE CHATEAU, Passaic, N. J., in large, shaded private park; thirty minutes from city; one minute from Erie Station; 60 trains; table and rooms unsurpassed; private family dining rooms; terms moderate. Address CHATEAU.

FINE COUNTRY BOARD.—Catskills; pure water; farm products; beautiful scenery; special to families. WM. H. SCHNEIDER, New-Baltimore Sta., Greene Co., N. Y.

SHADY GROVE FARM.—One mile from Middletown; healthy; gunning, fishing; good table; ice cream and chickens Sundays; adults, $5 to $7. Mr. CHAS. NEWKIRK, Middletown, N. Y.

Steamboats.

BOSTON AND POINTS IN NEW ENGLAND.
FALL RIVER LINE, via Fall River and Newport. Leave Pier 19, N. R., foot of Warren st. Week days and Sundays at 5:30 p. m. Steamers PURITAN and PLYMOUTH. Orchestra on each.
PROVIDENCE LINE, via Providence. Leave Pier 18, N. R., foot Murray St. Week days only 6:00 p. m. Steamers CONNECTICUT and CITY OF LOWELL. Orchestra on each.
STONINGTON LINE, via Stonington. Passenger service temporarily discontinued.
NORWICH LINE, for New London, Fisher's Island, Stonington, Watch Hill, Narragansett Pier, Block Island, Norwich, Worcester, Boston, the North and East. Steamers CITY OF WORCESTER and MAINE. Leave Pier 36, N. R., foot Spring st., week days only, at 6 p. m.
NEW HAVEN LINE for New Haven, New Britain, Meriden, Hartford, Springfield and the North. From Pier 25, E. R., foot Peck Slip. Week days: Str. RICHARD PECK leaves 3:00 p. m.; C. H. NORTHAM, 12:00 midnight. Sundays, RICHARD PECK lvs 9:30 a. m. (East 21st-st., 9:45), returning, due New York, 8:00 p. m.

BY SEA TO MAINE
ON THE FAST MODERN STEAMERS
NORTH STAR AND HORATIO HALL
OF THE MAINE STEAMSHIP COMPANY
is the most charming short ocean voyage out of New York. No summer tour complete without it. Steamers leave Pier (New) 32, East River, foot of Pike st., New York, Tuesdays, Thursdays and Saturdays at 5 P. M. Returning leave Portland same days at 6:30 P. M.
SPECIAL EXCURSIONS TO PORTLAND
via Maine S. S. Co.'s steamer Manhattan, leaving New York Monday and Friday, and Portland Wednesday and Sunday.
FARE FOR THE ROUND TRIP REDUCED TO $7.00.
Good to return until Sept. 12th. A delightful excursion that can be made in three days with a day's stop-over in the beautiful city of Portland, and an opportunity seldom afforded of going the entire length of LONG ISLAND SOUND BY DAYLIGHT.
Descriptive book free on application at Ticket Office, 290 Broadway, and Pier 32, East River.
Telephone 3196-3199 Franklin. Also all agents.

MONTAUK STEAMBOAT COMPANY
LTD.
For Block Island, R. I., Orient, Greenport, Shelter Island, Southold and Sag Harbor, L. I.
Steamers will leave New York, Pier 13, E. R., near foot Wall st., week days, excepting Saturdays, at 5:30 P. M. On Saturdays at 1:00 P. M. The steamer leaving on Tuesdays, Thursdays and Saturdays will not stop at Southold.
ADDITIONAL SERVICE TO BLOCK ISLAND.—On Saturdays during July and August one of the steamers of the Montauk Steamboat Co.'s line will connect at Montauk, L. I., with Long Island R. R. train No. 187, leaving New York, 34th st., E. R., 1:20 P. M., Pier 13, near foot Wall st., at 1:00 P. M., Flatbush ave., Brooklyn, at 1:19 P. M., arriving at Block Island at 7:00 P. M.
On Mondays the steamer "Shinnecock" will leave Pier 13, E. R., at 8:00 A. M., returning leave Sag Harbor at 5:00 P. M. Excursion tickets (good only on date sold), going and returning by boat, $2.00. Going by boat and returning by L. I. R. R. same day, $3.00.

NEW JERS