THE WORLD OF SPORTS

THE RACETRACK.

HERBERT WINS THE OCCIDENTAL FOR THE SECOND TIME.

UES AND ARTICULATE BOTH BEATEN OFF—L. V. BELL SCORES AGAIN WITH LADY ALBERCRAFT—MANY JOCKEYS DISCIPLINED.

The Occidental Handicap seems to be the particular and personal property of W. C. Rollins's sturdy old campaigner Herbert, the best son of Albert that has ever been sent to the races hereabouts. He won it last year, on the occasion of its inauguration, and yesterday, on its first renewal, he was again the winner. A big crowd took advantage of the letup in the rain, and journeyed out to Gravesend to see the thoroughbreds perform. They saw some queer sights, but queer sights have been so common at Gravesend recently that racegoers would think it queer if they did not see them.

A field of ten was carded for the Occidental, to which horses of any age were eligible, but only five answered the bugle. The heavy, holding track frightened out Ethics, Royal and Cunard; Andy Williams had run the day before, and Far Excellence is away below her form at present. But Blues, Herbert, Articulate, Carbuncle and Arsenal remained, and speculation was lively. There is no worse betting proposition than Blues. It is impossible to get the slightest clew to his moods, and he should long ago have been barred from metropolitan racetracks. In proportion to his ability the average of his races is the lowest in the world. Still, many hoped he would repeat his race in the Second Special, and the memory of that race kept his price from going above 2 to 1.

Ever since Articulate came East his Western friends have insisted that on a heavy track he was the best handicap horse in the country. After he finished second and Herbert third in the Saratoga Handicap there was much talk of a match race between the two, to be run on a heavy track, for the title of "king of the mudlarks." For this reason there was much interest in their meeting yesterday. The handicapper had rated Articulate two pounds better than Herbert, but the talent did not agree with him, and Herbert was second choice at threes, Articulate being held at fours. The Western horse was never dangerous.

Arsenal rushed into the lead when the barrier was sprung, and going by the stand Herbert was last and on the rail. The sloppy going just suited him, however, and around the first turn he made up so much ground that only Blues and Arsenal remained ahead of him. Herbert and Blues raced stride for stride through the backstretch, and at the first turn they overhauled Arsenal and passed him. For a few jumps the Sir Dixon colt held the son of Albert, but at the near turn he had had enough, and Herbert wallowed on alone to what looked like certain victory. Carbuncle, with his feather weight, closed strongly, but could not get nearer than a length, and Herbert was that much to the good when he passed the judges, Arsenal, six lengths back, beating Blues half a length for the show money.

It is odd how really good horses break down or go wrong, while public nuisances like Blues and Bonnibert pursue their mendacious careers year after year unscathed by ill fortune. It leads one to believe in a horse hereafter, where such equine wrongs shall be righted.

The Bell stable is in fine fettle just now and scored another point yesterday in the Flatlands, which was won by Lady Albercraft in impressive style at the liberal odds of 7 to 2. When Newton Bennington sold his stable at Saratoga, that confirmed yellow dog and quitter, Bensonhurst, brought twice as much as Lady Albercraft. Bensonhurst would be a valuable asset to a glue factory, but it is not recorded that J. W. Schorr intends to start one. Only one kind of training is likely to make Bensonhurst win races, and that is the kind that the stewards of the Saratoga Association for the Improvement of the Breed of Horses decided Hans Wagner had been subjected to. "Dutch courage" is probably the only thing that would ever help Bensonhurst to win a race.

But Lady Albercraft is a clever, game filly, worth many times as much as Bensonhurst, and she led from start to finish of the Flatlands Stake, breaking like lightning and holding on persistently and courageously through the mud and muck to the very end, three lengths in front of the next horse. Wild Thyme got none too good a ride from Lyne and made up a lot of ground, though a head behind W. R. Condon at the finish.

The steeplechase was full of incident. Glenvarloch bolted at the Liverpool the first time around, carrying away a section of the railing, and Perion threw his rider. The other three alternated in the lead, but the finish came down to a drive between Rowdy and Draughtsman. It looked as if the latter was going to win, when Rowdy crossed in front of him so sharply that he nearly went to his knees. There was no doubt that it was a plain foul, and nine out of every ten spectators expected that Rowdy would be disqualified. The stewards, however, took no action on Carson's complaint and placed the horses as they finished.

Just because a stable boy named Sheedy rode Biserta the layers chalked up 12 to 1 against her, but Sheedy was up to snuff and rode a rattling good race, bringing the filly up on the outside in the last furlong and landing her a head in front of Musidora, who looked the winner a sixteenth from home. Counterpoise ran to his form and won an easy victory among the two-year-old maidens. Rudyard would not break and was left at the post. "Father Bill" Daly's much despised Trump came to the front in the last sixteenth of the sixth race and headed off the "killing" that had been planned with Ben Howard. Pollak, who again mishandled Prince Richard, was suspended for the rest of the meeting for incompetency.

Several of the jockeys got into Starter Pettingill's bad graces and paid for it. Redfern was too light hearted at the post before the last race, and took it on himself to raise his voice in song and jest. His mirth and music cost him $100. O'Connor and Michaels did not deport themselves to the starter's satisfaction before the third race, and were fined $50 each, Doggett and Shea being mulcted $25 each for disobedience at the post before the fifth race. It pays to be good boys this season. Mr. Pettingill has evidently concluded to adopt Mr. Fitzgerald's methods, which proved so successful early in the year.

William C. Whitney has renewed his contract with his jockey, "Tommy" Burns, for next season, the renewal being conditional upon Burns's suspension being removed.

THE SUMMARIES.

FIRST RACE—Selling; 3-year-olds; about 6 furlongs.

		Betting St.	Pl.
James Galway's b. f. Biserta, by Ben Strome—Lindele, 99	(Sheedy) 1	12—1	5—1
Musidora, 101	(Boltser) 2	20—1	6—1
Alabarch, 105	(Lyne) 3	2—1	1—1

Lady Radnor, 103 (Smith), 4 to 1 and 8 to 5; Oclawaha, 108 (Martin), 4 to 1 and 8 to 5; Ivernia, 103 (Redfern), 25 to 1 and 8 to 1; Carroll D., 111 (D. O'Connor), 6 to 1 and 2 to 1; Gold Braid, 103 (Rice), 20 to 1 and 7 to 1; The Dancer, 103 (King), 100 to 1 and 40 to 1; May J., 98 (Eagan), 1,000 to 1 and 400 to 1; Lieschen, 103 (Shea), 50 to 1 and 15 to 1; Worry, 94 (Barbee), 400 to 1 and 200 to 1, and Fontenix, 98 (Daly), 50 to 1 and 20 to 1, also ran. Start good. Driving by a head. Time, 1:14.

SECOND RACE—Steeplechase handicap; 3 years and over; about 2½ miles.

F. A. Clark's b. g. Rowdy, by Lissak—Lady Royster, 4, 156	(Barry) 1	9—20	out	
Draughtsman, 6, 145	(Carson) 2	5—1	9—10	
Silent Friend, 5, 135	(Pines) 3	6—1	6—5	

Glenvarloch bolted. Perion threw his rider. Start good. Driving by 1½ lengths. Time, 5:07⅘.

THIRD RACE—THE FLATLANDS STAKE; 2-year-olds; 5½ furlongs.

L. V. Bell's b. f. Lady Albercraft, by Albert—Lady Craft, 98	(Rice) 1	7—2	7—5
W. R. Condon, 107	(Shaw) 2	5—1	2—1
Wild Thyme, 109	(Lyne) 3	18—5	8—5

Gloriosa, 97 (Martin), 5 to 1 and 2 to 1; Forward, 106 (O'Connor), 20 to 1 and 8 to 1; Durazzo, 99 (Smith), 15 to 1 and 7 to 1; Plater, 104 (Michaels), 5 to 1 and 2 to 1; John A. Scott, 102 (Redfern), 10 to 1 and 4 to 1; Lady Josephine, 89 (Brussel), 40 to 1 and 15 to 1, and Sparkle Esher, 94 (Shea), 20 to 1 and 7 to 1, also ran. Start straggling. Easily by 3 lengths. Time, 1:08.

FOURTH RACE—OCCIDENTAL HANDICAP; all ages; 1 mile and a furlong.

W. C. Rollins's br. h. Herbert, by Albert—Bonnie Ola, 5, 118	(Smith) 1	3—1	1—1
Carbuncle, 5, 104	(Redfern) 2	9—2	7—5
Arsenal, 3, 104	(O'Connor) 3	8—1	5—2

Blues, 126 (Martin), 2 to 1 and 9 to 10, and Articulate, 120 (Lyne), 4 to 1 and 7 to 5, also ran. Start good. Ridden out by a length. Time, 1:55⅘.

FIFTH RACE—2-year-old maidens; about 6 furlongs.

M. Finlen & Sons' ch. c. Counterpoise, by Bathampton—Balance II, 110	(Doggett) 2	5—1	2—1
Earl of Warwick, 110	(Michaels) 2	5—1	2—1
Damon, 110	(Shea) 3	20—1	8—1

Guy Park, 110 (Hayward), 20 to 1 and 8 to 1; B. Doyle, 110 (Smith), 15 to 1 and 6 to 1; Lady in Waiting, 107 (Rice), 20 to 1 and 8 to 1; Attorney, 110 (Keenan), 30 to 1 and 10 to 1; Sweet Jane, 107 (Boisseau), 50 to 1 and 20 to 1; Burning Glass, 107 (Brennan), 40 to 1 and 15 to 1; Merry Royal, 107 (Redfern), 15 to 1 and 6 to 1; Medal, 107 (Cochran), 15 to 1 and 6 to 1; Michaelmas, 110 (Lyne), 10 to 1 and 3 to 1; Harrison, 110 (Nelson), 30 to 1 and 10 to 1; Rudyard, 107 (Meade), 5 to 1 and 2 to 1, and Franklyn C., 107 (Martin), 20 to 1 and 8 to 1, also ran. Start poor. Easily by 1½ lengths. Time, 1:14.

SIXTH RACE—Selling; 3 years and over; 1 1-16 miles.

W. C. Daly's b. c. Trump, by Phœnix—Thora, 3, 100	(Creamer) 1	15—1	5—1
The Referee, 3, 95	(Martin) 2	9—2	4—5
Ben Howard, 3, 105	(Lyne) 3	9—5	3—5

Kilogram, 109 (Odom), 9 to 5 and 4 to 5; Shandonfield, 95 (Redfern), 9 to 1 and 3 to 1; Destitute, 87 (Moran), 200 to 1 and 40 to 1, and Prince Richard, 99 (Pollak), 20 to 1 and 7 to 1, also ran. Start good. Ridden out by 1½ lengths. Time, 1:53.

GRAVESEND ENTRIES FOR MONDAY.

FIRST RACE—About three-quarters of a mile.

Name.	Wt.	Name.	Wt.
Hurstbourne	117	Toscan	103
River Pirate	114	Joe Cobb	103
Fire Eater	112	Blue Peter	102
Invincible	109	Interval	100
Incubator	106	Red Knight	97
Olefiant	105	Boutonniere	95

SECOND RACE—About two and one-half miles.

Sam Devere	150	Coley	140
Cock Robin	147	Eophone	140
Marylander	146	Glenvarloch	137
Ferocious	143	Howard Gratz	132
Decameron	143	W. H. Dixon	132
Mr. Stoffel	143	Silver Twist	130
Ten Candles	143		

THIRD RACE—THE ALGERIA. Five and one-half furlongs.

W. R. Condon	107	Dark Planet	97
Red Knight	107	Counterpoise	97
Mackey Dwyer	107	Cincinnatus	97
Cinquevalli	105	Osgood	97
Wild Thyme	105	Lady Albercraft	96
John A. Scott	102	Lady Josephine	95
Durazzo	99	Sparkle Esher	94
Forward	99		

FOURTH RACE—About three-quarters of a mile.

Ben Howard	119	Lady Sterling	111
Whiskey King	119	Taps	104
Star of the West	116	Hot	104
White Owl	116	Chiron	101
Sweet Billie	111	Whitecrest	101
Evelyn Maud	111	Sinecure	101

FIFTH RACE—One and one-eighth miles.

Colonel Bill	124	Huntressa	100
Royal	116	Brunswick	97
Francesco	115	St. Finnan	95
Slipthrift	111	Merito	95
Zoroaster	107	Daly	93
Hunter Raine	105	Kalif	88

SIXTH RACE—One and one-sixteenth miles.

Brunswick	107	Duckoy	98
Marshal Nell	106	Handicapper	98
Ethics	106	Alsike	98
Far Excellence	104	Wunderlich	98
Kalif	103	Keynote	97
Ben Battle	103	The Talisman	96
Moor	99	Ascension	91

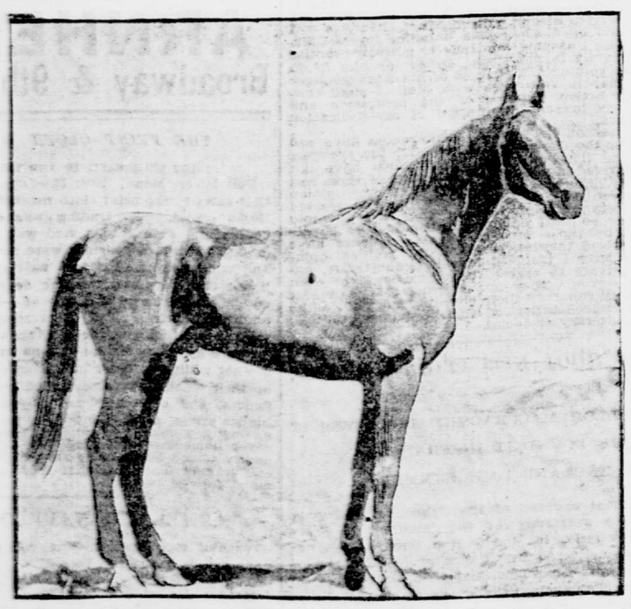

HERBERT.
Winner of Occidental Handicap at Gravesend.

"MATT" ALLEN TO TRAIN IN ENGLAND.

VETERAN TRAINER WILL HANDLE JAMES R. KEENE'S HORSES ABROAD.

"Matt" Allen, the veteran trainer, who has so successfully handled the valuable string of F. C. McLewee & Co., which is to be sold at auction next Saturday, has been engaged by James R. Keene to train all his horses in England next season. The news was announced at the Gravesend track yesterday, and Allen's many friends hastened to offer their congratulations to the trainer. Mr. Keene, it is known, has been far from pleased with the work done this year by Felix Leach, his English trainer, and he took advantage of the release of "Matt" Allen made necessary by the dispersal of the McLewee stable. His new engagement will give Allen an opportunity to show the English trainers a thing or two about American methods, as John Huggins has already so successfully done.

Mr. Keene has already in England, about twelve or thirteen thoroughbreds, among them being Conroy, a Brooklyn Handicap winner, and Cap and Bells, winner of the English Oaks of 1901. It is probable that he will send over enough colts and fillies bred at Castleton from his superb stallions and broodmares to form one of the strongest stables in England. Possibly several of the Keene two-year-olds that have raced here this year may be shipped to the other side for Allen to train.

"Matt" Allen is nearly sixty years old, and is one of the most experienced trainers in this country. He has handled thoroughbreds, off and on, ever since he rode as an exercise boy for Major Bacon before the war, in South Carolina. He had some experience with the trotters in the '70s, and later went West and engaged in other forms of sporting enterprise.

In 1891 he was engaged by General McLewee to train the Ehret stable and under his guidance the stable won $120,000 in stakes and purses that year. The next season the stable headed the winning list with $160,000. Such noted horses as Yorkville Belle, San Juan, Peter, Demuth, Don Alonzo, Bowers and Fairy were members of the stable, which was sold at the close of 1892 for $250,000, at one of the largest dispersal sales ever held in this country. The stable owned Dobbins as a yearling, and he was also disposed of at this sale. Between 1892 and 1900 Allen trained for Charles Reed and W. H. Clark, being in charge of Banastar when he won the Brooklyn Handicap in 1898. When General McLewee and "Diamond Jim" Brady formed their stable Allen was engaged to train for them, and their success has been due in large measure to his clever work. Gold Heels, generally acknowledged to be the best horse in training this year, and Major Daingerfield, best of the three-year-olds of 1902, together have won over $70,000 in stakes and purses this season for the McLewee stable.

MEADOW BROOK CLUB RACES.

There will be steeplechase and flat racing for handsome cups and plates on Election Day, November 4, 1902, at Westbury, Long Island, under the auspices of the Meadow Brook Club. The events will be pony races and hunters' races on the flat and over jumps and a steeplechase for gentlemen riders. The course has been carefully laid out by Foxhall P. Keene and Thomas Hitchcock, jr., and a great day's sport is promised. All owners of property over whose land the members of the Meadow Brook Club ride, together with their friends, are cordially invited to attend. The first race will be called promptly at 2 p. m. A special train direct to the track will leave Long Island City in time for the first race and return after the last.

F. P. Keene, T. Hitchcock, jr., Henry Bull and Sydney Dillon Ripley are the committee on racing.

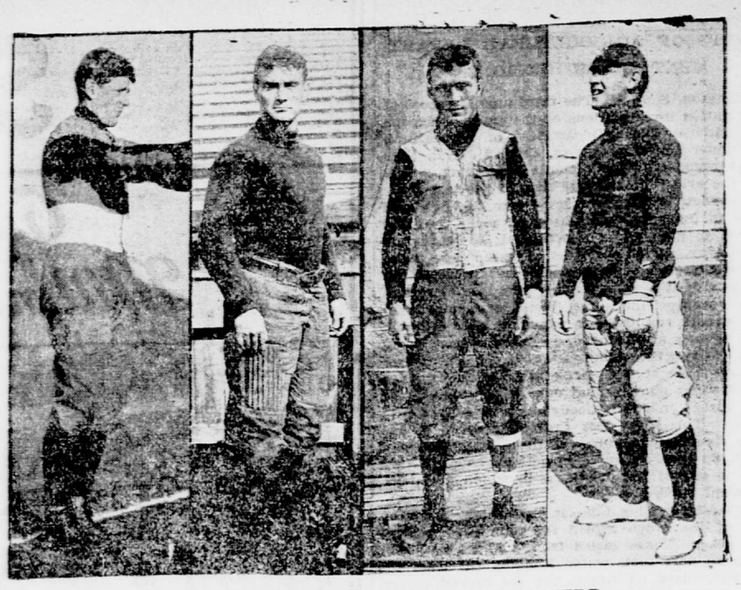

PROMINENT COLLEGE FOOTBALL PLAYERS.
1 Kernan, Harvard; 2 Hogan, Yale; 3 Davis, Princeton; 4 Weekes, Columbia.

FOOTBALL.

POOR WORK SHOWN BY HARVARD IN GAME AGAINST WILLIAMS.

[BY TELEGRAPH TO THE TRIBUNE.]

Cambridge, Mass., Sept. 27.—Williams gave Harvard more than she bargained for in the first home game on Soldiers' Field to-day. Only two hard earned touchdowns did she allow to the Crimson team, and in the second half she outplayed the Cambridge team at every point. Two star runs by Watson and Gutterson in this half made things look dubious for the home eleven. Watson's performance came first and netted forty yards around Harvard's left end. He broke away from the entire field, and with his end to interfere for him, had only Daly, the little Crimson quarterback, between him and the goal. Daly, however, tackled him low and hard near the side lines, bringing him to the ground. On the next play Gutterson repeated the trick around the other side. Throwing aside Knowles, the plucky halfback dashed down toward the Harvard goal posts. Piper was bowled over and Daly was knocked aside, and it was only on Harvard's five-yard line that the runner was cut down, Knowlton sprinting forward and tackling him down from behind.

With the ball almost under the goal posts it looked as if Williams would surely score. Twice she tried the Crimson line, but to no avail. McGlensey had taken Knowles's place and the centre held. Then Watson dropped back to try for a goal from field. Harvard stock ebbed low at that moment, but the Crimson linemen crashed through and the ball was blocked. The next few plays took it out of danger, Tenney and Piper ripping up the opposing line for substantial gains. Harvard's touchdowns in the first half were made by Leatherbee and Meier. The first came as the result of hard line plunging after three minutes' play, while Meier carried the pigskin over for the second tally after a bad fumble by Williams's quarterback. Marshall missed the first goal, but sent the second ball shooting between the posts. As a whole the game showed Harvard up in a poor light. The centre men were fairly strong, but Williams plunged through the Crimson tackles with ease. The ends, too, were decidedly weak. Even Bowditch was drawn in, and the long runs of Gutterson and Watson reflected anything but credit on the playing of Motley and Percival.

Behing the line the playing was no better. The backs did not show much life and were practical failures in defensive work. In fact, as far as defensive work was concerned, the whole team was decidedly off color, failing to stop line plunges and allowing the opposing halfbacks to get way out beyond the ends before being tackled.

Only one good play enlivened the game from a Crimson standpoint. That was Tenney's run at the beginning of the second half, when he broke around Williams's right end and, after falling once, picked himself up and gained twenty-eight yards. Meier, however, stopped one or two line plunges in good shape, and Lindsay's work at left half proved much steadier than had been expected of him. Burgess, at left end, made one bad fumble and was drawn in on two occasions. The lineup:

Harvard.	Positions.	Williams.
Burgess (Percival)	Left end	Newel
Wright	Left tackle	Jones
Hovey	Left guard	Hoffmann
King	Centre	Murray (Cooper)
Force (Bleakle)	Right guard	Dennett
Knowlton (Mills)	Right tackle	Hatch
Bowditch (Motley, Jones)	Right end	Vose
Marshall (Daly)	Quarterback	Williams
Lindsay (Knowles, McGlenzie)	Left halfback	Gutterson
Leatherbee (Tenney, Sard)	Right halfback	Watson
Meier (Piper)	Fullback	Peabody (Durfee)

Score—Harvard, 11; Williams, 0. Touchdowns—Leatherbee, Meier. Goal from touchdowns—Marshall. Referee—Lawrence. Umpire—Brown. Timekeeper—Graham. Linesmen—Graydon and Smith. Time of halves—Fifteen and twenty minutes.

YALE EASILY BEATS TRINITY.

[BY TELEGRAPH TO THE TRIBUNE.]

New-Haven, Conn., Sept. 27.—Yale defeated Trinity in the first football game of the season at Yale Field, by a score of 40 to 0. Yale played throughout a remarkably even and aggressive game for this time of the season. Trinity, while no weaker in comparison than usual, was completely outclassed, and did not make over five yards in the game. Yale's gains were never under that figure, and were often fifteen, and even twenty-five yard line plunges. To-day's game showed plainly the unusual stuff of which the Yale material is made up this year. Kinney, the new Andover guard; Shevlin, the Hill School tackle, and Bowman, the Hill School fullback, were up to the standard of the veterans Hamlin, Goss and Vanderpoel, whose places they took. The features of the game were the fast work of these three new men, and of Glass, guard; Hogan, tackle; Ward and Captain Chadwick, halfbacks. Yale played throughout a smashing game, using Hogan, Hamlin and Shevlin on tackles, back line plunges, and the back field on heavy line bucking. Bowman, the new punter, showed up well, and was ably supported by Hare and Coffin, the two most promising ends this year.

Yale took the ball at the opening of the game on a fumble, and Chadwick and Hogan covered thirty yards to a touchdown. A long end run by Ward and smashing line plunges by Chadwick and Ward won the second touchdown, and then followed a continued series of fast line plays by Hamlin, Metcalf, Glass, Bowman, Hinkle and Shevlin, netting the seven touchdowns for Yale. Trinity hardly had the ball. Shevlin's work at tackle was very fast, as was Bowman's at fullback. The new rule of changing goals, after touchdowns, proved a popular one. The lineup follows:

Yale.	Position.	Trinity.
Moorhead (Hare)	Left end	Clement
Hamlin (Shevlin)	Left tackle	Fackler
Glass	Left guard	Johnson
Holt	Centre	Trumbull
Goss (Kinney)	Right guard	Meyer
Hogan	Right tackle	Syphax
Coffin (Neal)	Right end	Garvin
Metcalf (Rockwell)	Quarterback	Maddox
Chadwick (Hinkle)	Left halfback	Short
Ward (Farmer, Shaw)	Right halfback	Reed
Vanderpoel (Bowman)	Fullback	Van Weelden

Touchdowns—Hogan, Ward, Metcalf, Bowman, Hinkle, Shevlin. Goals from touchdowns—Ward (2), Bowman (3). Referee—Dr. Hammond. Timer—Hull. Time of halves, 15 and 12 minutes. Score—Yale, 40; Trinity, 0.

PENNSYLVANIA, 12; LEHIGH, 0.

[BY TELEGRAPH TO THE TRIBUNE.]

Philadelphia, Sept. 27.—Pennsylvania met and defeated Lehigh by a score of 12 to 0 in the opening game of football on Franklin Field this afternoon. Lehigh proved just as strong as had been expected, and the best the Quakers could do was to score one touchdown in each half. As an exposition of the Williams system of play the Quakers' game was a success, fumbling and offside play preventing two more touchdowns. Both Howard and Dale, at quarterback, ran the Pennsylvania team fast, and the men were always on the jump. There was little difference in the weight of the two elevens, and both suffered severely from the effects of the heat. Richardson, Gardiner and Torrey were the stars for Pennsylvania, the end running of the first named being the feature of the game. Farrabaugh and Butler were Lehigh's best ground gainers. Torrey scored Pennsylvania's first touchdown five minutes after play began in the first half. Lehigh had the ball on its own 20-yard line and was unable to gain. Farrabaugh dropped back to punt out of danger. Torrey blocked the kick, fell on the ball on the 5-yard line, and on the next play went over the goal line for a touchdown. Long end runs by Richardson and Gardiner in the second half brought the ball to Lehigh's 8-yard line, when Gardiner went through left tackle for the second touchdown.

The only chance Lehigh had to score was at the end of the first half, when its players hit Pennsylvania's left guard and tackle for successive five and ten yard gains and were on Pennsylvania's 30-yard line when time was called. The lineup and summary follow:

Pennsylvania.	Positions.	Lehigh.
Richardson	Left end	Payne
Torrey (Donaldson)	Left tackle	Galvin
Stockwell	Left guard	Strauss
McCabe	Centre	Barnard
Piekarski	Right guard	Chapman
Dick (Mitchell)	Right tackle	Landfeld
Metzger	Right end	Herman
Howard (Dale)	Quarterback	L. Farabaugh
Weissenfluh (Fortiner)	Left halfback	A. Farabaugh
Gardiner	Right halfback	Dornin
Hare (Sloan)	Fullback	Butler

Referee—J. Minds, Pennsylvania. Umpire—M. B. Bergen, Princeton. Timekeepers—Wharton, of Pennsylvania; Hall, of Lehigh. Linesmen—McCloskey, of Pennsylvania; Orbison, of Lehigh. Touchdowns—Gardiner, Torrey. Goals from touchdowns—Gardiner, 2. Tome of halves—Twenty minutes.

TIGERS FIRST LINEUP.

Princeton, Sept. 27 (Special).—The first regular lineup of the Princeton team was held this afternoon on University Field. The showing was fair. A fifteen minute half was played, in which neither side scored. Few attempts were made by either the 'varsity of the scrub eleven to advance the ball through the line, the chief object of the coaches being to instruct the ends on getting down the field on punts and to give the backs some trials at handling kicks. The scrubs seemed to have the better of the argument in the scrimmages, and near the close of the short half were within twenty yards of the 'Varsity's goal. De Witt, in his old place at right tackle, played a brilliant game, especially in getting down the field on punts. Captain Davis was at left end and was down the field with the quickness that characterized his work last year. Byles, the promising fullback, was played in this position and did some clever work in line plunging and kicking. He is, however, clumsy at handling punts. Burke and Vetterlein were both tried at quarter and they did some commendable work. The 'varsity lineup was as follows: Left end, Davis and Tooker; left tackle, Brown; left guard, Waller; centre, Short; right guard, Barney; right tackle, Rafferty; right end, Baird; quarterback, Burke and Vetterlein; left half, Foulke and Delaney; right half, Hart and Moore; fullback, Byles and Kafer.

LAFAYETTE'S EASY VICTORY.

[BY TELEGRAPH TO THE TRIBUNE.]

Easton, Penn., Sept. 27.—Lafayette opened the football season here to-day with Gallaudet, of Washington, defeating the visitors by the score of 23 to 0. Lafayette showed up well, and several of the new men who were tried in the second half gave signs of developing into good players. After the Maroon and White had scored 17 points in the first half Fultz gave to the substitutes a chance. Darcey, Hall and Wack did especially good work. The Maroon and White used the guards back in a few new formations, and the deaf mutes were unable to stop the plays. On the other hand, Gallaudet could make no advances through Lafayette's strong line, and only once carried the ball for five yards. Lafayette was penalized several times for holding, but fumbled only once. The Easton men scored 23 points in all, 17 in the first half and 6 in the second. The lineup follows:

Lafayette.	Position.	Gallaudet.
Kinter (Hall)	Left end	Reichard
Launt	Left tackle	Gale
Trout	Left guard	Hewiston
Falkner	Centre	Winston
Ernst	Right guard	Lovelace
Lamson	Right tackle	Garrett
Brown (Thomas)	Right end	Eschrich
Stitzer (Stayer)	Quarterback	Phelps
Richter (Darcey)	Left halfback	Robertson
Reeder	Right halfback	Ericsson
Scammel (Wack, Dietrick)	Fullback	McDonough

Touchdowns—Richter, Launt, Lamson and Hall. Goals from touchdowns—Trout, 3. Time of halves—Fifteen minutes each. Officials—Parke H. Davis, Princeton, umpire, and W. H. Keeley, Gallaudet, referee. Linesmen—Stayer and Johnson.

COLUMBIA 'VARSITY BEATS SCRUB.

By a score of 15 to 0 Columbia's 'varsity eleven overwhelmed the scrub yesterday in their first regular practice game of the season on South Field. Three new men who reported for practice were important actors in the 'varsity's success. They are B. H. Boyesen and C. B. Whitwell, substitute quarterback and sub-guard, respectively, in the '01 team, and A. Smythe, brother of D. Smythe, of the '00 eleven.

When the game started the scrub had the ball, but after a few spasmodic gains failed to advance it, and it went to the 'varsity on downs. It was not long before Smith, the big 'varsity halfback, crossed the scrubs' goal line for the first score. Fisher, on long runs, made the second tally. That ended the half.

In the concluding period the 'varsity, being green, got winded. The scrub held more successfully, and the first eleven could earn only one more touchdown, through Fisher, on Smith's assistance. Doller, the 'varsity guard, was temporarily knocked out during practice.

Morley, the coach, was assisted yesterday by A. W. Putnam, the '99 end, and J. Wolff and E. H. Sykes, of the '00 eleven. I. D. Shaw, centre on the '01 'varsity, and Duncan Brown, of last year's scrub, were on the side lines. The lineup:

Varsity.	Position.	Scrub.
Post	Left end	H. A. Fisher
Greene	Left tackle	Wood
Smythe (Dollin)	Left guard	Stiefel
Duden	Centre	Smythe (Alsberg)
Whitwell (Blumenthal)	Right guard	Alsberg (Blumenthal)
Thorpe	Right tackle	Lundgren
Walz (Boyesen)	Right end	Schramm
Miller	Quarterback	O'Brien
Weekes (Fisher)	Left halfback	Sladkus
Smith (L. Smith)	Right halfback	Pembroke
Currier	Fullback	Pasola

MANHATTAN, 6; RUTGERS, 0.

Despite the gloomy weather and muddy field, a large crowd was at Jasper Oval yesterday to see the opening match for Rutgers and Manhattan. The game was interesting and evenly contested throughout. Last year Manhattan defeated Rutgers by a score of 10 to 0. This year the former expected a much easier game, but was disappointed. The first half lasted fifteen minutes, and was notable for the end plays of J. Cotter and the tackling of Krebs. For Manhattan's offside plays Referee Smith gave Rutgers sixty yards in penalties. At the end of the half the score stood 0 to 0. The second half lasted ten minutes, just giving Manhattan time to make a touchdown and kick a goal. The playing of Schoonmacker and of Moon was commendable. The toucndown resulted from a forty-yard run by Captain Farley, whose work during the game gave assurance of good work for the rest of the season. The lineup:

Manhattan.	Position.	Rutgers.
Delaney	Left end	R. Morris
Lewis	Left guard	Morris
Mullen	Left tackle	Hitcher
Murphy	Centre	Greene
McCarthy	Right tackle	Broger
Krebs	Right guard	Murphy
Sullivan	Right end	Holstein
McMorrow	Quarterback	Voelker
Cotter	Right halfback	Schoomacker
G. Cotter	Left halfback	Brinkerhoff
Farley	Fullback	Moon

Attendance, 2,000. Referee—Smith. Umpire—Van Hoevenburg.

CARLISLE, 25; GETTYSBURG, 0.

Carlisle, Penn., Sept. 27.—The Carlisle Indians defeated Gettysburg College at football to-day in a fast game by a score of 25 to 0. The Indians put up a strong defence.

Dickinson College defeated the Lebanon Valley College eleven here to-day by a score of 17 to 0.

GEORGETOWN BEATS MARYLAND.

Washington, Sept. 27.—The Georgetown University football team to-day defeated the Maryland Agricultural College eleven, 27 to 0. Georgetown's weight and tactics counted heavily against their opponents.

STATE COLLEGE'S GOOD SCORE.

Bellefonte, Penn., Sept. 27.—State College football eleven defeated the Western Pennsylvania University to-day by the score of 27 to 0.

A PLAYER BADLY INJURED.

Hartford, Conn., Sept. 27.—Charles R. Gager, seventeen years old, had his spine dislocated in a football game in East Hartford this afternoon. He was playing on the Glastonbury High School team and after a mass play he was found to be unconscious. The players worked over him for about an hour, but without results. Doctors were called and an examination disclosed the dislocated spine and the body paralyzed below the neck. Gager's injuries may prove fatal. His home is in Glastonbury.

FORDHAM, 6; UNION, 0.

[BY TELEGRAPH TO THE TRIBUNE.]

Schenectady, N. Y., Sept. 27.—Fordham College opened the season at Schenectady by defeating Union College by a score of 6 to 0. The field was wet, and, save for a 50-yard run by Plunbit, the game was devoid of startling plays.

A TIE GAME AT WORCESTER.

Worcester, Mass., Sept. 27.—Holy Cross and the Amherst Aggies were unable to score a goal this afternoon on the campus, which was muddy to the extreme. The plays seemed to be all in favor of the visitors.

WESLEYAN, 16; BOSTON COLLEGE, 6.

Middletown, Conn., Sept. 27.—Wesleyan opened the football season on the home grounds to-day, winning by a score of 16 to 6 from Boston College. The field was muddy and a light rain fell through the contest. Both sides fumbled the ball badly. McDonald was used successfully by Wesleyan in bucking the line and steady gains were made in this way. Wesleyan's forwards were also successful in making good gains around Boston's right end. Riley scored the only touchdown for Boston, going around Wesleyan's right end. Captain Sullivan kicked the goal. Summary:

Touchdowns—McDonald (2), Rogers, Riley. Goals for Wesleyan—Calder (1), P. Sullivan (1). Halves—Fifteen and ten minutes. Umpire—Batchelder, Wesleyan '97. Referee—Coscordan, Wesleyan '01.

PRINCETON BEATS MORRISTOWN.

Morristown, N. J., Sept. 27 (Special).—At the Morris County Golf Club, in the Princeton-Morris County match, the following scores were made:

Louis N. James, amateur champion, 0; W. D. Vanderpool, 3; F. O. Reinhart, 3; J. B. Bates, 0; Percy R. Pyne, 2d, 0; P. H. B. Frelinghuysen, 3; L. H. Conklin, 1; R. H. William, 0; W. B. Baker, 3; W. Y. Marsh, 0; L. B. Garretson, 2; J. W. Garth, 0; J. Towne, 2; William Shippen, 0; F. J. Sloane, 2; George J. Little, 0; M. Olyphant, 1; Archibald Forbes, 1; G. Fox, jr., 3; F. H. Pluma, 0. Scores—Garretson, 41 out, 39 in; Garth, 45 out, 39 in; Frelinghuysen, 40 out, 41 in; Pyne, 42 out, 42 in; Reinhart, 40 out, 40 in; Bates, 42 out, 42 in; Vanderpool, 42 out, 41 in; James, 42 out, 46 in.

GAMES ON OTHER FIELDS.

At Amherst, Mass.—Amherst, 17; Williston, 0.
At Brunswick, Me.—Bowdoin, 24; Fort Preble, 0.
At Burlington, Vt.—University of Vermont, 54; Montpelier Seminary, 0.
At Lewiston—Bates College, 6; Bar Harbor A. A., 0.
At Medford, Mass.—Tufts College, 0; Phillips-Exeter, 0.
At Andover, Mass.—Phillips-Andover, 5; Needham Athletic Association, 0.
At Chicago—University of Chicago, 24; Monmouth College, 0.
At Chicago—Northwestern University, 10; Harperville College, 5.
At Ann Arbor—University of Michigan, 74; Albion College, 0.
At Washington—Columbian, 5; Western Maryland, 0.

CRICKET.

BROOKLYN CLUB DEFEATS KINGS COUNTY TEAM IN FINAL GAME.

The last game in the championship series of the Metropolitan District Cricket League was played yesterday at Prospect Park, where the Brooklyn club defeated Kings County. The match was closely contested, and by gaining a victory by the narrow margin of three runs the former team ties Paterson for second place in the race for the pennant.

The wicket was soft, and in consequence the scoring was low. H. Poyer and J. Poyer bowled in excellent style for the winners, the former capturing six wickets for 18 runs, and the latter three for 18. The only Kings County men to make any stand against them were G. Williams and A. Williams, who made 8 each. The only men on the Brooklyn team to enter the double figure list were E. O. Challenger and J. Poyer, with 11 not out and 10, respectively. The score:

KINGS COUNTY.

H. Tattersall, b H. Poyer	5
G. W. Barnes, b J. Poyer	6
R. L. Seely, b H. Poyer	0
A. B. Lewis, c H. Poyer, b J. Poyer	3
W. Williams, run out	1
G. Williams, b J. Poyer	8
H. Williams, b H. Poyer	8
C. T. Toddings, b H. Poyer	3
G. Gautier, b H. Poyer	1
F. Barnes, b H. Poyer	1
W. J. Manby, not out	0
Byes	5
Leg bye	1
Total	42

BROOKLYN.

A. S. Durrant, c and b H. Williams	9
J. Poyer, b H. Williams	10
F. A. Pirie, c G. Williams, b H. Williams	0
H. Poyer, b H. Williams	0
D. Thorne, b Tattersall	4
E. O. Challenger, not out	11
W. P. Charles, b Tattersall	0
G. Thomas, b Tattersall	1
H. M. Donner, run out	2
W. Adamson, c F. Barnes,