YALE BEATS HARVARD.

RECORDS ARE BROKEN.

Blue Wins from Crimson, 58 to 46—Quarter Run in 0:49 Flat.

[BY TELEGRAPH TO THE TRIBUNE.]

New-Haven, Conn., May 23.—By a final score of 58 points to 46, the Yale track athletic team scored a decisive victory over the Harvard athletes at Yale Field this afternoon. The meet was held on the newly graded grounds of the Yale association, and was a brilliant affair. Yale's victory contained some surprises. Moulton, the sprinter, failed to land a first in either of the sprints; Long, the Yale quarter miler, was far in the rear in his race; Deming ran the pluckiest race of years at Yale Field in the half-mile and Franchot was handily beaten by Colwell, of Harvard, in the two mile run.

Three dual meet records were broken this afternoon, the pole vault, with a vault by McLenahan and Behr, of 11 feet 6 inches; the hammer, by Shevlin, with a throw of 155 feet 3 inches, and the quarter-mile run, in which Haigh, of Harvard, beat Long, of Yale, finishing in 49 seconds, which also breaks the intercollegiate record for that distance. The games were held in a strong northwest head wind that accounts for the poor time in the sprints and hurdles. The quarter-mile was run with the wind, except on the homestretch. Harvard took all three places in the quarter-mile run, and Yale swept the board in the broad jump, and pole vault. Colwell, of Harvard, who took second in the mile, and first in the two-mile, Shick, of Harvard, who won both the sprints, and Deming, of Yale, who won the half-mile, furnished the features of the meet. The summaries:

One-hundred-yard dash—Won by W. A. Schick, Harvard; F. R. Moulton, Yale, second; M. T. Lightner, Harvard, third. Time, 0:10⅘.

Two-hundred-and-twenty-yard dash—Won by W. A. Schick, Harvard; F. R. Moulton, Yale, second; M. T. Lightner, Harvard, third. Time, 0:22.

Quarter mile run—Won by J. E. Haigh, Harvard; W. G. Clerk, Harvard, second; E. J. Dives, Harvard, third. Time, 0:49.

Half mile run—Won by E. A. Deming, Yale; G. E. Behr, Harvard, second; D. M. Moffatt, third. Time, 2:02.

Mile run—Won by R. W. Walsh, Harvard; W. A. Colwell, Harvard, second; W. J. Hall, Yale, third. Time, 4:24⅘.

Two-mile run—Won by W. A. Colwell, Harvard; D. W. Franchot, Yale, second; J. H. Hall, Harvard, third. Time, 9:53.

One-hundred-and-twenty-yard hurdle race—Won by E. J. Clapp, Yale; F. W. Bird, Harvard, second; L. W. Metz, Yale, third. Time, 0:16⅘.

Hammer throw—Won by T. B. Shevlin, Yale, 155 ft. 3 in.; G. M. Harris, Yale, second, 142 feet; W. T. Piper, Harvard, third, 130 feet.

Shot put—Won by E. T. Glass, Yale, 44 ft. 11 in.; F. H. Schoenfuss, Harvard, second, 43 ft. 7¾ in.; J. L. Tingley, Harvard, third, 43 ft. 4⅝ in.

Broad jump—Won by M. H. Bowman, Yale, 22 ft. 4 in.; W. S. Fulton, Yale, 21 ft. 7 in.; C. H. Banks, Yale, 21 ft. 6½ in.

High jump—Won by G. F. Victor, Yale, 5 ft. 9 in.; F. W. Murphy and A. Derby, Harvard, tied for second place at 5 ft. 8 in.

Pole vault—Won by M. H. Behr, Yale, and W. McLenahan, Yale, tied at 11 ft. 6 in. W. M. Adriance, Yale, third, 11 ft. 3 in. Gring and Robeson were counted out of the competition at 11 ft. 1 in.

AMHERST VICTORIOUS.

Wins Easily at Worcester—Williams Second, M. I. T. Third.

BROAD JUMP RECORD BROKEN.

[BY TELEGRAPH TO THE TRIBUNE.]

Worcester, Mass., May 23.—Amherst demonstrated its superiority over the other colleges in the New-England Intercollegiate Athletic Association today in a most emphatic manner. Amherst athletes were placed in eleven of the fifteen events, scoring 51 points, 20 more than Williams, which won second place by one point over the Massachusetts Institute of Technology. Captain Thompson, Taylor and Hubbard, of Amherst, together scored more points than the whole of the Williams team. Taylor's work was the feature of the meet. As expected from his performances in the trials yesterday, he won the quarter and half mile runs, and in addition, tied for second place with Blackmer, of Williams, in the high jump. Thompson won first in the 100 and 200 yard dashes, and Hubbard was first in the running broad jump and in the 220-yard hurdle.

In the broad jump Hubbard made a new association record, the only one made at the meet. Apart from the showing made by the three Amherst men Captain Blackmer, of Williams, was prominent. He scored 10 points for his team, winning first in the 120-yard hurdle, tieing for second in the high jump and getting fourth place in the running broad jump.

The winner of second place in the meet was not decided until the pole vault was finished. On his last trial Peabody, of Williams, cleared the bar at 11 feet ½ inch; P. P. Fletcher, of Wesleyan, G. A. Curtis, of Massachusetts Institute of Technology, and W. S. Squires, of Williams, failed at the height and divided points at 10 feet 9½ inches. This gave Williams seven points, enough to win from Massachusetts Institute of Technology by one point. The teams and summaries:

Amherst, 51; Williams, 31; Massachusetts Institute of Technology, 30; Dartmouth, 15; Bowdoin, 13; Wesleyan, 13; Brown, 7; Trinity, 3; University of Vermont, 2; University of Maine and Tufts failed to score.

One mile run—Won by E. F. Jenkins, Massachusetts Institute of Technology; C. A. Campbell, Dartmouth, second; B. Mears, Williams, third; E. H. Saunders, Williams, fourth. Time, 4:41⅘.

Putting 16-pound shot—Won by R. E. Rollins, Amherst, 42 ft. 3 in.; A. C. Denning, Bowdoin, 41 ft. 11¼ in., second; J. W. Park, Amherst, 40 ft. 3 in., third; V. M. Place, Dartmouth, 38 ft. 11¼ in., fourth.

Four-hundred-and-forty-yard dash—Won by H. E. Taylor, Amherst; R. E. Martin, Wesleyan, second; E. H. Leaning, Williams, third; C. R. Blyth, Amherst, fourth. Time, 0:51⅘.

Eight-hundred-and-eighty-yard run—Won by H. E. Taylor, Amherst; U. A. Newell, Williams, second; R. F. Patterson, University of Vermont, third; E. V. Lewis, Williams, fourth. Time, 2:07.

Throwing 16-pound hammer—Won by A. C. Denning, Bowdoin, 129 ft. 6 in.; J. W. Park, Amherst, 120 ft. 8 in., second; B. E. Lindsey, M. I. T., 117 ft., third; A. C. Dunlap, Bowdoin, 114 ft. 2 in., fourth.

Throwing the discus—Won by F. H. Ehmke, Brown, 115 ft. 3 in.; J. W. Park, Amherst, 109 ft. 4 in., second; V. M. Place, Dartmouth, 108 ft. 7 in., third; L. G. Morrill, M. I. T., 107 ft. 9 in., fourth.

One-hundred-yard dash—Won by F. L. Thompson, of Amherst; G. L. Swasey, of Dartmouth, second; R. S. Franklin, M. I. T., third; C. F. Jenks, Bowdoin, fourth. Time, 0:10⅘.

Running high jump—First, tie between L. G. Blackmer, Williams, and H. E. Taylor, Amherst, height 5 ft. 8⅝ in.; R. N. Ernst, Williams, height 5 ft. 7½ in., third; J. E. Griffin, Dartmouth, height 5 ft. 6½ in., fourth.

One-hundred-and-twenty-yard hurdle—Won by L. G. Blackmer, Williams; E. L. Ordinton, M. I. T., second; C. R. Haynes, M. I. T., third; E. V. Lewis, Williams, fourth. Time, 0:16.

Pole vaulting—Won by W. H. Peabody, Williams, height 11 ft. ¼ in.; tie between W. H. Fletcher, Wesleyan, and G. A. Curtis, M. I. T.; W. Squires, Williams, height 10 ft. 9½ in., fourth.

Running broad jump—Won by W. P. Hubbard, Amherst, 22 ft. 7 in.; A. T. Foster, Amherst, 22 feet, second; H. C. Vanweelden, Trinity, 21 ft. 8¼ in., third. L. G. Williams, Williams, 21 ft. 2 in., fourth.

Two-mile run—Won by F. B. Riley, M. I. T.; H. W. Doe, Williams, second; H. Benson, Wesleyan, third; C. F. Omer, Wesleyan, fourth. Time, 10:04⅘.

Two-hundred-and-twenty-yard dash—Won by F. L. Thompson, Amherst; G. L. Swasey, Dartmouth, second; A. S. Franklin, Massachusetts Institute of Technology, third; H. L. Williams, M. I. T., fourth. Time, 0:22⅘.

Two-hundred-and-twenty-yard hurdle—Won by W. P. Hubbard, Amherst; H. J. Hunt, Bowdoin, second; E. L. Lovington, M. I. T., third; R. W. Neal, Dartmouth, fourth. Time, 0:26⅘.

COLUMBIA TRACK MEN GET "C."

The Columbia track athletes who have recently won their 'varsity C are L. L. Leventritt, D. D. Muir, C. A. Fulton, F. L. O'Connell, H. M. McLintock and M. L. Cornell.

MIDSHIPMEN BREAK RECORDS.

Annapolis, Md., May 23 (Special).—The twelfth annual spring athletic meeting under the auspices of the Navy Athletic Association, took place at the Naval Academy to-day. Two of the Naval Academy records were broken—the 120-yard hurdle and broad jump.

Midshipman W. B. Decker, '06, was the winner in both of these contests. In the former he clipped 2-5 of a second from the Academy record of 16 4-5 seconds, made by F. D. Berrien, '00, his time being 16 2-5 seconds. He also added two more inches to the distance in the broad jump, making 20 feet 9 inches, thus beating the record established by J. D. Wilson, '03, of 20 feet 7 inches. The relay race between classes '05 and '06, was won by '05, in 4:32 2-5.

WINNERS AT YALE-HARVARD TRACK MEET.

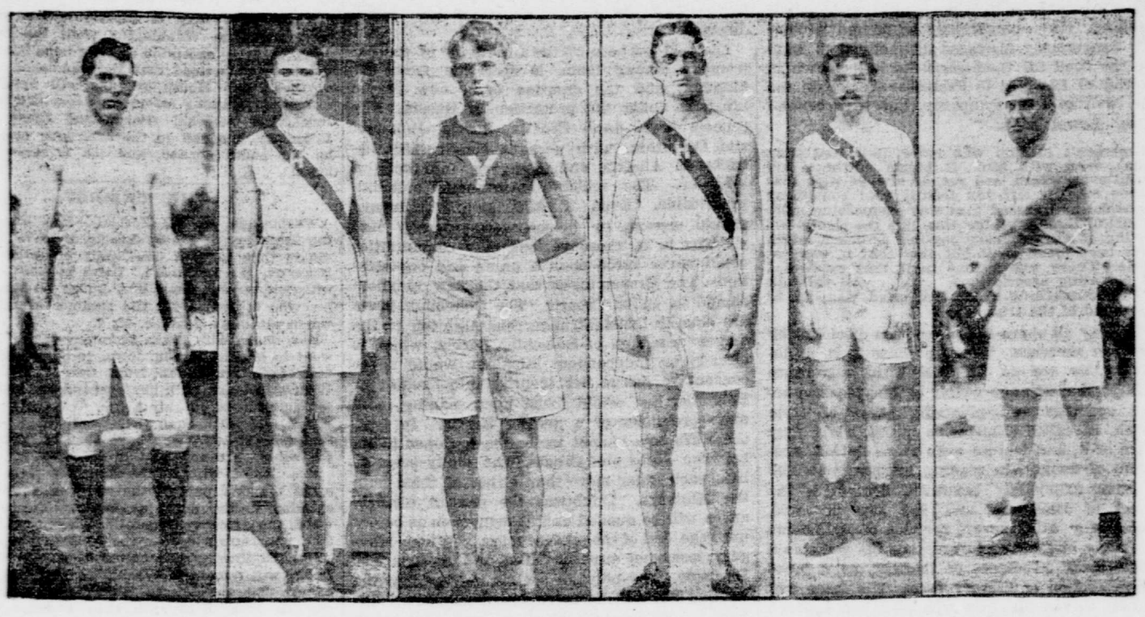

E. L. GLASS. (Yale.) R. M. WALSH. (Harvard.) E. J. CLAPP. (Yale.) W. A. SCHICK. (Harvard.) W. A. COLWELL. (Harvard.) J. L. SHEVLIN. (Yale.)

CORNELL BEATS TIGERS.

Ithacans Win Track Meet by Score of 67 to 50.

Albany, May 23.—Cornell University defeated Princeton at the field meet at Ridgefield to-day by a total of 67 points to 50. There was a large crowd, and almost perfect weather, though a stiff westerly wind interfered somewhat with speed in the longer runs. Cornell and Princeton each won six firsts, and there was one tie. Cornell won her victory on points in team work, Princeton having the better leaders, but failing in the support. The summaries:

One-hundred-yard dash—W. G. Warren, Cornell, first; J. Phelan, Princeton, second; A. M. Ogle, jr., Princeton, third. Time, 10 sec.

One-hundred-and-twenty-yard hurdle—W. M. Armstrong, Princeton, first; E. Cairns, Cornell, second; L. T. Ketchum, Cornell, third. Time, 16 sec.

One-mile run—A. D. Camp, Cornell, first; W. E. Schutt, Cornell, second; A. L. Swan, Princeton, third. Time, 4:43.

Four-hundred-and-forty-yard run—H. A. Rogers, Cornell, first; W. G. Warren, Cornell, second; A. C. Perry, Princeton, third. Time, 52 sec.

Two-mile run—F. W. Plate, Cornell, first; J. L. Eisle, Princeton, second; T. M. Foster, Cornell, third. Time, 10:10⅘.

Two-hundred-and-twenty-yard hurdle—E. Cairns, Cornell, first; W. M. Armstrong, Princeton, second; L. T. Ketchum, Cornell, third. Time, 26 sec.

Two-hundred-and-twenty-yard dash—J. Phelan, Princeton, first; W. G. Warren, Cornell, second; H. A. Rogers, Cornell, third. Time, 22⅘ sec.

One-half mile run—Won by L. M. Adsit, Princeton; M. Overman, Cornell, second; W. E. Schutt, Cornell, third. Time, 2:03⅘.

Putting sixteen-pound shot—Won by J. R. De Witt, Princeton; distance, 44 ft. 5½ in.; F. J. Porter, Cornell, second, 43 ft. 8½ in.; W. Mozley, Cornell, third, 38 ft. 1 in.

Pole vault—Won by H. C. Carroll, Cornell, 10 ft. 9 in.; S. S. Horton and H. L. Moore, tied for second, 10 ft. 3 in.

Running high jump—Won by M. B. Tooker, Princeton; G. P. Serviss, Cornell, and H. F. Porter, Cornell, tied at 5 ft. 10 in.

Throwing the hammer—Won by J. R. De Witt, Princeton; distance, 164 ft. 5 in.; W. Mozley, Cornell, second, 137 ft. 6 in.; W. Hutton, Cornell, third, 122 ft. 2½ in.

Running broad jump—Won by J. L. Grimes, Princeton; distance, 21 ft. 5 in.; G. P. Serviss, Cornell, second, 21 ft. 2 in.; G. Fox, jr., Princeton, third, 20 ft. 11 in.

POINT WINNERS AT NEW-ENGLAND INTERCOLLEGIATE MEET.

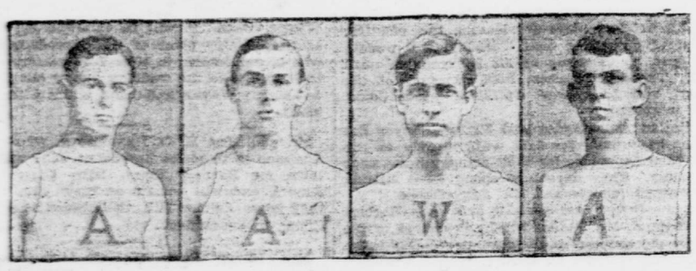

W. P. HUBBARD. (Amherst.) H. E. TAYLOR. (Amherst.) G. BLACKMER. (Williams.) R. E. ROLLINS. (Amherst.)

BROOKLYN BOYS' HIGH SCHOOL WINS.

Beats Others of the Long Island Interscholastic League at Garden City.

Garden City, Long Island, May 23.—Especially successful field games were held yesterday on the grounds of the Cathedral School of St. Paul's by the schools of the Long Island Interscholastic League. Several records were broken. The contest, which attracted the most attention, was the pole vault, in which Murphy and Coffin were the last to compete. It resulted in a draw. Another vault was won by Murphy, at 9 feet 9 inches. The honors of the meet were carried off by the Boys' High School, of Brooklyn, with 46 points. The summaries follow:

One-hundred-yard dash (seniors)—Won by Herr, Boys' High School; Hegeman, second; Campbell, third. Time, 0:10⅘.

One-hundred-yard dash (juniors)—Won by Jessup, Boys' High School; Bates, St. Paul's, second; Ward, "Poly," third; Klopsch, St. Paul's, fourth. Time, 0:11⅘.

One-hundred-and-twenty-yard hurdle race—Won by Beavers, Conely, second; Jerkins, third; Whitehead, fourth. Time, 0:17.

Two-hundred-and-twenty-yard dash (seniors)—Won by Herr; Kittle, second; Hall, third; Wells, fourth. Time, 0:24.

Two-hundred-and-twenty-yard dash (juniors)—Won by Jessup; Dalzell, second; Dunning, third; Robinson, fourth. Time, 0:28⅘. Track record, 0:25⅘.

Two-hundred-and-twenty-yard hurdle—Won by Conley (Erasmus Hall); Gibson (Boys' High School), second; Beavers (Erasmus Hall), third; Abbey (Boys' High School), fourth. Time, 0:28⅘. Track record, 0:29.

Four-hundred-and-forty-yard run—Won by Herr (Boys' High School); O'Conner (Erasmus Hall), second; Bonsfield (Erasmus Hall), third; Warner ("Poly" Prep.), fourth. Time, 0:55⅘. Track record, 0:53⅘.

One-mile run—Won by R. North ("Poly" Prep.); Hegeman (Erasmus Hall), second; Boardman (St. Paul's), third; Boolay ("Poly" Prep.), fourth. Time, 4:52⅘. Track record 4:34⅘.

Shotput (twelve pounds)—Won by Strone (Boys' High School), 36 ft. 10 inches; Paige (St. Paul's), second, with 36 ft. 2 in.; Schlegel ("Poly" Prep.), third, with 35 ft. 5½ in., and Crain ("Poly" Prep.), 35 ft. 5½ in. Track record, 44 ft. 5 in.

Running broad jump—Won by Whitehead (St. Paul's), 5 ft. 4 in.; Tafel (Erasmus Hall), second, 5 ft. 3 in.; Jenkins ("Poly"), third, 5 ft. 2 in.; Kittle (Boys' High School), fourth, 5 ft. 1 in. Track record, 5 ft. 8¼ in.

Hammer throw—Won by Paige (St. Paul's), 123 ft. 3½ in.; Woodruff (St. Paul's) and Gibson (Boys' High School), tie, Woodruff won, second, each 115 ft. 6 in.; Crain ("Poly"), third, 115 ft. second, each 115 ft. 6 in.; Crain ("Poly"), third, 115 ft. 7½ in. In the throw off for second place Woodruff won.

Running broad jump—Won by Whitehead (St. Paul's), 20 ft. 2½ in.; Tafel (Erasmus Hall), second, 19 ft. 8½ in.; Beavers, (Erasmus Hall), third, 19 ft. 5 in.; Herr (Boys' High School), fourth, 19 ft. 4 in.

Pole vault—Won by Murphy ("Poly"), 9 ft. 9 in.; Colbran (St. Paul's), second, 9 ft. 8 in.; Campbell ("Poly"), third, 9 ft. 6 in.

Eight-hundred-and-eighty-yard run—Won by R. North ("Poly"); Swan (Boys' High School), second; O'Conner (Erasmus Hall), third; Engel (St. Paul's), fourth. Time, 2:04.

COLGATE WINS FROM HAMILTON.

Hamilton, N. Y., May 23.—Colgate won the dual track meet with Hamilton College to-day by the score of 78 to 48. Colgate broke her records in the discus throwing, two-mile run and pole vault. Nasmith ran the two-mile in 9:57 2-5, which is 15 seconds above the intercollegiate record.

VERMONT'S FOOTBALL SCHEDULE.

Burlington, Vt., May 23 (Special).—The University of Vermont football schedule announced to-night, as thus far arranged, includes the following games: September 26, Montpelier Seminary, at Burlington; October 3, Yale, at New-Haven; October 7, Dartmouth, at Burlington; October 17, St. Lawrence University, at Canton; October 24, Massachusetts State College, at Burlington; October 31, West Point, at West Point; November 7, Brown, at Providence; November 14, St. Lawrence University, at Burlington; November 21, Rensselaer, at Burlington.

AMHERST FOOTBALL SCHEDULE.

Amherst, Mass., May 23 (Special).—The following football games have been scheduled by Manager Alvord Pratt, of Amherst. The fields for the Union and Dartmouth games will be decided upon later: September 26, Williston, at Amherst; October 3, Colby, at Amherst; October 7, Bowdoin, at Amherst; October 10, Harvard, at Cambridge; October 17, Columbia, at New-York; October 21, Union; October 24, Trinity, at Amherst; October 31, Holy Cross, at Worcester, Mass; November 7, Dartmouth; November 14, Massachusetts Agricultural College, at Amherst, and November 21, Hamilton, at Clinton, N. Y.

GOLF.

Reid Defeats Downey for St. Andrews Cup.

"Archie" Reid, of Yale, won the St. Andrews cup yesterday in the final round of the four-day tournament at the St. Andrews Golf Club. Reid is the youngest of a family of golfers whose name has been coupled with golf ever since its introduction on this side of the water. John Reid, his father, was one of the original members of the old "Apple Tree Gang," which used to play in an orchard on the outskirts of Yonkers long before the meaning of the word golf was understood in this country. That "gang" was the forerunner of the St. Andrews Club, which is to-day one of the largest and most influential in the East. A brother, John Reid, jr., held the Yale championship two years ago, and was a member of the 'varsity team to which "Archie" now belongs.

Young Reid's opponent yesterday was H. L. Downey, of the Apawamis Golf Club, who was beaten 4 up and 2 to play in a thirty-six hole match. Reid's score of 155 was allowed to count in the handicap as well, and it was low enough to give him the handicap prize also. The cards were:

"Archie" Reid, St. Andrews:

Out	4	4	4	3	4	5	5	3	5—37
In	5	4	5	4	6	4	4	4	4—40—77
Out	5	4	4	3	5	4	5	3	6—39
In	5	4	4	4	6	3	4	5	4—39—78—155

H. L. Downey, Apawamis:

Out	6	4	5	3	4	5	6	4	5—42
In	4	4	5	5	6	5	5	6	3—41—83
Out	4	4	4	4	5	4	4	3	5—37
In	4	4	6	4	6	5	5	7	4—45—82—165

In the Consolation Cup finals L. L. Kellogg, of Princeton defeated E. A. Freeman, of Montclair, by 6 up and 5 to play. Kellogg unfortunately declared himself out of the handicap, or otherwise his card would have beaten Reid's for first place in that competition. The cards were:

L. L. Kellogg, Princeton:

Out	5	4	6	4	4	4	4	3	5—40
In	4	4	4	4	5	4	4	4	4—37—77
Out	6	4	4	3	4	5	4	3	6—39
In	4	5	4	5	5	3	4	6	4—39—78—155

E. A. Freeman, Montclair:

Out	5	4	4	4	3	4	6	4	6—40
In	5	4	5	4	6	3	5	5	4—41—81
Out	5	4	5	4	4	5	5	3	5—40
In	5	4	4	5	5	4	4	5	4—40—80—161

The handicap was an all-day affair of thirty-six holes, medal play, and thirty-six players completed the full round. Reid was first, with a net score of 143, gained through a handicap of 12, while second place went to W. C. Carnegie, another St. Andrews man, at 144 net. Summary:

	Gross.	Handicap.	Net.
Archie Reid, St. Andrews	155	12	143
W. C. Carnegie, St. Andrews	158	14	144
L. C. Dalley, St. Andrews	167	22	145
A. McClave, St. Andrews	178	32	146
E. M. Dalley, St. Andrews	161	14	147
H. L. Downey, Apawamis	165	18	147
J. D. Foot, Apawamis	171	24	147
George E. Armstrong, Fox Hills	180	30	150
W. W. Harris, Fox Hills	182	32	150
Davis Baxter, Carnostie	163	12	151
James S. Taylor, Powelton	169	18	151
A. S. Brownell, St. Andrews	189	34	152
C. W. Davison, jr., St. Andrews	176	22	154
Joseph Chadwick, jr., Powelton	174	18	156
I. E. Bangs, jr., St. Andrews	181	24	157
W. T. Stern, St. Andrews	176	18	158
R. H. Robertson, St Andrews	180	22	158
J. C. Lockhart, Powelton	181	22	159
John Smith, Powelton	178	18	160
D. P. Kingsley, St. Andrews	180	18	162
A. D. Compton, Westchester Golf	183	21	162
Hugh Miller, Westchester Golf	182	20	162
P. B. Rossore, Saegskill	188	26	162
James M. Hurt, St. Andrews	194	32	162
F. S. Keeler, Westchester Golf	191	28	163
F. B. Allen, St. Andrews	191	28	163
E. Masten, St. Andrews	194	30	164
C. W. Baker, Hillside	196	30	166
A. B. Halliday, unattached	200	34	166
John Reid, St. Andrews	189	22	167
Hazen Morse, Apawamis	202	34	168
J. H. Bell, St. Andrews	196	20	176
J. C. Rennard, Essex County	207	32	175
W. H. Clark, St. Andrews	206	30	176
T. Q. A. Johnson, St. Andrews	207	30	177
Peter Fletcher, St. Andrews			

GOLF AT EASTERN PARKWAY.

The scores in the qualifying round for the C. C. Mason cup yesterday at the Eastern Parkway (Brooklyn) Golf Club were:

	Gross.	Handicap.	Net.
G. White	104	15	89
F. F. Sterns, jr.	104	20	89
A. E. Blackmar	111	21	90
J. C. Tayl	106	15	91
W. H. Zeigler	113	28	92
A. I. Sherman	102	9	93
W. Momeyer	107	13	94
E. W. Rider	111	17	94
G. H. Ward	110	15	95
H. Matthews	107	12	95
W. Black	123	26	97
M. E. Roberts	117	20	97
W. McCafferty	110	12	98
H. U. Palmer	112	13	99

HANDICAP AT CRESCENT LINKS.

There were twenty-three starters in the weekly handicap at the Crescent Athletic Club links yesterday, R. Gair winning with a card of 69 net.

WEE BURN DEFEATED BY NEW-HAVEN.

Stamford, Conn., May 23 (Special).—The New-Haven Country Club team beat Wee Burn here today, 14 to 1. The result was as follows:

NEW-HAVEN COUNTRY.		WEE BURN.	
White	1	B. B. Brown, jr.	0
Zimmerman	5	A. S. Pitts	0
Shepard	1	G. Smith	0
Martin	5	Baldwin	0
Bronson	1	D. B. Brown	0
H. Stoddard	1	S. Merritt	0
E. G. Stoddard	0	McCord	1
Lyon	0	Sherrill	0
Total	14	Total	1

LYMAN CUPS AT DYKER MEADOW.

An eighteen hole foursome competition for cups given by F. Lyman was played at the Dyker Meadow club links yesterday, the first eight couples qualifying for match play rounds.

Dr. B. W. Beerbaur and T. A. Eddy	91
W. R. Thompson and F. N. Doubleday	95
C. A. Boody and J. C. Powers	96
A. P. Clapp and F. K. Probasco	97
William Geddes and F. H. Webster	98
William Beard and G. H. Barnes	98
Grant Notman and F. H. Wilkin	99
C. T. Notman and F. J. Phillips	100
W. H. Thurston and S. R. Dowden	101
A. B. Bryne and W. Hegeman	101
H. T. Walden and S. Spencer	101
A. R. Fish and Crowell Hadden, jr.	102
H. H. Bergin and S. C. Collins	104
J. D. Dittridge and Henry Crossley	110

ON THE ARDSLEY GOLF LINKS.

R. S. Thomas and O. P. Conant won the men's foursome handicap at the Ardsley links yesterday with a net score of 81. A. E. Barron and A. De Witt Cochrane were second. Summary:

	Gross.	Handicap.	Net.
R. S. Thomas and O. P. Conant	91	10	81
A. E. Barron and A. De W. Cochrane	86	0	86
F. L. Eldridge and H. Holbrook	93	4	89
H. H. Vail and A. H. Van Brunt	106	15	91
H. Jaffrey, jr., and H. Walker	104	6	98
S. D. Kittridge and H. G. Sanford	113	12	101

In the women's putting match at the same links the prize was won by Miss A. Hewitt, whose score was 44. The other scores were: Miss C. Clarkson, 46; Miss J. L. Williamson, 47; Mrs. F. L. Eldridge, 49.

BOGIE HANDICAP AT MONTCLAIR.

In the bogie match play handicap on the Montclair Club links yesterday Allan N. Kennaday won, 1 down to bogie, his medal score being 78 strokes. The other leaders were Walter Brown, 2 down; A. R. Allen, 3 down; T. T. Reid, 5 down, and W. B. Perley, 7 down.

HANDICAP AT HARBOR HILL.

In the monthly handicap at the Harbor Hill links, on Staten Island, yesterday, J. B. Van Buren and B. S. Welton tied for first place, each with a net score of 72. The course was in excellent condition and the weather perfect. Summary:

	Gross.	H'cap.	Net.
J. B. Van Buren	84	12	72
B. S. Welton	92	20	72
R. T. P. Fiske	75	2	73
V. Hockmeyer	87	12	75
J. A. Jaffrey	87	11	76
Ralph McKee	90	14	76
J. Lund	93	14	79
H. Scrymser	85	5	80
A. S. Barker	98	18	80
Dr. De Witt Stafford	102	22	80
F. Sears	88	7	81
A. H. White	110	25	85
W. L. De Bost	105	20	85
J. S. Hill	100	15	85
W. L. La Porte	103	18	85
J. S. Tobin	89	4	85
B. Flash, jr.	96	10	86
F. Janssen	98	11	87
W. Scott O'Cornor	90	3	87
W. L. Allen	102	8	96

MOUNT PLEASANT DEFEATS NYACK.

At Ossining yesterday in the team championship series of the Hudson River Golf Association the Mount Pleasant Field Club beat the Nyack Country Club by 9 to 4.

SWEEPSTAKES AT MARINE AND FIELD

A medal play handicap sweepstakes with eighteen starters, was decided yesterday at the links of the Marine and Field Golf Club, at Bath Beach. The winners were L. Hull Smith, 95—25—70, and T. L. Cuyler, jr., 112—38—76.

THE SPEEDWAY.

Lamar Wins Championship with the King and Nathan Straus.

Driving The King, 2:10½, and Nathan Straus, 2:05½, respectively the fastest trotter and the fastest pacer now driven on the Speedway, David Lamar yesterday won both of the spring championships for single harness horses in the brushes arranged by the Road Drivers' Association. The speed shown by both horses in the informal brushes early in the season seemed to cause a panic among the other road riders, and few competitors appeared to go against the Lamar flyers yesterday.

John F. Cockerill's Swift and Charles N. Riley's Dollade Wilkes started against The King. The latter made a break at the start, enabling Swift to win the first heat, but it was rather one sided after that. Nathan Straus simply jogged and beat George H. Huber's roan pacer Moth Miller, once the king of the Speedway.

In the class for champion pacing teams there were three pretty races between Isaac A. Hopper's Bessie Reid and Prince Tell and H. C. Mapes's Jennie C. and Butterfly, the former winning two out of three in close finishes. For the trotting championship for teams, S. Milliken's Bancroft and Downey, formerly owned by the late H. O. Armour, had a walkover, no other pair appearing to dispute the supremacy with them.

Three thousand persons witnessed the brushes. Summaries:

FIRST BRUSH—TROTTING.

Royal Rene, br. g. (W. F. Kilpatrick)	2	1	1
Matilda L., bl. m. (H. C. Mapes)	1	2	2
Princess Sprague, br. m. (Thomas F. Russell)	4	3	3
Princess Pique, bl. m. (T. B. Leahy)	3	4	4

SECOND BRUSH—PACING.

Volgis Belle, ch. m. (George H. Huber)	1	1
Peter H., br. g. (A. R. Myer)	2	2

THIRD BRUSH—TROTTING.

Royalto, br. g. (David Lamar)	1	1
Indox, b. g. (E. J. La Place)	3	2
Freeland, b. g. (David Lamar)	2	3

FOURTH BRUSH—PACING.

Nelly R., br. m. (William Miner)	1	1
Alberta Shedd, b. m. (William Oeches)	2	2
Maggie Alencon, gr. m. (L. H. Peerlman)	3	3
McShedd, ch. s. (Dr. Krahmer)	4	4

FIFTH BRUSH—TROTTING.

Dirigo, blk. m. (M. L. Simon)	2	1	1
Judge Boardman, br. g. (Harry L. Toplitz)	1	2	2

SIXTH BRUSH—PACING.

Thornton, ch. g. (David Lee)	2	1	1
King Tom, ch. g (C. Hackett)	1	2	2

SEVENTH BRUSH—TROTTING.

Kingwood, br. g. (George A. Coleman)	1	1	1
Iderim, br. g (W. J. Clark)	2	2	2
Possibility, ch. g. (Thomas F. Russell)	3	3	3

EIGHTH BRUSH—TROTTING CHAMPIONSHIP.

The King, b. g (David Lamar)	3	1	1
Swift, b. g (J. F. Cockerill)	1	2	2
Dollade Wilkes, blk. m. (C. N. Riley)	2	3	3

NINTH BRUSH—PACING CHAMPIONSHIP.

Nathan Straus, b. g. (David Lamar)	1	1	1
Moth Miller, ro. g. (George H. Huber)	2	2	2

TENTH BRUSH—PACING CHAMPIONSHIP TEAMS.

Bessie Reid, ch. m., and Prince Tell, ch. g. (Isaac A. Hopper)	1	2	1
Jennie C., blk. m., and Butterfly, ch. g. (H. C. Mapes)	2	1	2

ELEVENTH BRUSH—TROTTING CHAMPIONSHIP TEAMS.

Bancraft, br. g., and Downey, br. g. (S. Milliken), w. o.

ROWING.

Georgetown's Two Crews Beat Navy in Four-Sided Race.

[BY TELEGRAPH TO THE TRIBUNE.]

Annapolis, Md., May 23.—Georgetown University won a double victory from the Naval Academy this morning, both the first and second crews of the university crossing the line ahead of the Navy crews. The race was four-sided, instead of the two races for first and second crews, as had been intended, and Georgetown 'Varsity was first, going over the two-mile course in 11 minutes and 2 seconds. The Georgetown second crew was second, the Navy second crew third and the Navy 'Varsity, which was much crippled, was last, about six lengths behind the winners.

The prettiest part of the race was the contest between the two second crews in the last half mile. In this space the two cut down the lead of the Georgetown 'Varsity by about a length and a half. The Georgetown second crew finally beat out the Navy's second by about half a length. This was the first four-sided race rowed at Annapolis, and it excited much interest. A strong wind was blowing, which, however, gave no advantage to any of the crews. To-day's race finished the rowing season at the Naval Academy.

HARVARD FRESHMEN WIN RACE.

Defeat Worcester High School in a Hard Fought Contest by Ten Feet.

[BY TELEGRAPH TO THE TRIBUNE.]

Worcester, Mass., May 23.—In one of the most fiercely contested boat races ever decided on Lake Quinsigamond, the Harvard freshman eight-oared crew won from Worcester High School to-day, by less than a quarter of a boat's length. At the start Harvard gained a slight advantage, which was increased when one of the schoolboys issed the water on the second stroke. A spurt put the Worcester boat on even terms.

At the three-quarters of a mile mark, the High School crew had a slight advantage. The pace then began to tell on the youngsters, and they got out of form, causing the boat to rock so that the bow man had to stop rowing. This let the Harvard boat come on even terms, and in the sprint to the finish the collegians had the advantage in strength. The judges declared the race was won by 10 feet. The time was 8:06.

POLO.

Meadow Brook Beats Rockaway, 10 3-4 to 8 3-4.

Meadow Brook beat the Rockaway polo team yesterday at the Westchester Country Club in the final match for the Westchester cups, winning in a spirited contest by 10¾ goals to 8¾. The Rockaway team received five goals as handicap. In the first period the latter team started off bravely, making two goals to one for Meadow Brook, but after that the stronger team practically took possession of the field. Reginald Brooks was toppled from his pony in a scrimmage toward the end of the final period, but quickly remounted. Rene La Montagne and Chauncey did splendid work for Rockaway. Harry Payne Whitney was a tower of strength for Meadow Brook, but