THE WORLD OF SPORTS

PROGRAMME OF SPORTS TO-DAY.

RACING—At Saratoga, 2:15 p. m.
POLO—At Saratoga, 4:30 p. m.; at Point Judith, 4:30 p. m.
CRICKET—Philadelphia at Leicestershire, England.
TROTTING—Grand Circuit meet at Buffalo; New-York State Circuit meet at Poughkeepsie.
LAWN TENNIS—International tournament for Davis cup at Longwood, Mass., open tournament at Newcastle, N. H.
GOLF—Tod cup for women at Innis Arden.
BASEBALL—National League—New-York, at Boston; Brooklyn, at Philadelphia; Pittsburg, at Chicago. American League—Philadelphia, at New-York, 4 p. m.; Boston, at Washington; Detroit, at Cleveland; Chicago, at St. Louis.

WATERBOY'S SARATOGA.

EQUALS TRACK RECORD.

Hunter Raine Runs Second—Caughnawaga Is Third.

[BY TELEGRAPH TO THE TRIBUNE.]

Saratoga, N. Y., Aug. 3.—Swinging along ahead of his field of eleven in his big, easy, confident stride, his great angular outline sharply defined against the green of oak and elm, Waterboy, son of Watercress, won the third renewal of the Saratoga Handicap at the Saratoga Association's inclosure this afternoon. He carried 127 pounds, was ridden by George Odom, and ran the one mile and a quarter in 2:05 3-5, equalling the track record established by Green B. Morris's Cunard last August.

Behind Waterboy, but not so far that daylight showed between, was Alexander Shields's Hunter Raine, his thick little bullet head clinging tenaciously to the place he had wrested from a company, almost every member of which was supposed to be his superior, by a brilliant, pulse tingling rush through the stretch. The part, in fact, which this ordinary looking bay colt contributed to the ceremonies incident to the opening of Saratoga's horse racing festival was quite the most sensational of the day. Of all the possible surprises which the race was likely to produce he was probably the most surprising, and this, too, in the face of the series of surprises which he has been constantly and consistently serving up to the public ever since he began his career as a four-year-old. John Sanford's Caughnawaga, the four-year-old chestnut son of Clifford and that great mare La Tosca, was third, a length away, robbed of second honors after he had followed directly in the wake of Waterboy for a mile and a sixteenth.

WHITNEY ENTRY IN THE RUCK.

From his box in the grandstand William C. Whitney watched Goldsmith and Gunfire, the two members of his extensive stable to whom he had intrusted the task of winning the honors of the meeting, struggle hopelessly against superior forces and finally become engulfed in the blurred mass of color that swept over the line behind Waterboy, Hunter Raine and Caughnawaga. The defeat of the pair, who were favorites in the speculation, is said to be the keenest disappointment their owner has met with since he announced that he had retired from business to gratify his fondness for horseracing.

Goldsmith, ridden by Burns, and carrying 118 pounds, finished sixth. Gunfire, with 122 pounds, and with the lightweight jockey Redfern on her back, was only one place better off at the end. Between them and the Sandford horse was Heno, carrying 120 pounds, and ridden by Michaels. Those that the Whitney entry succeeded in beating were E. R. Thomas's Hermis, 123 pounds; Foxhall P. Keene's Injunction, 102; the Hampton Stable's Africander, 119; Arthur Featherstone's four-year-old filly Disadvantage, 107, and John A. Drake's four-year-old colt South Trimble.

At the turn leading into the stretch, South Trimble, who had been in fourth or fifth position for the most of the journey, closely hemmed in between the rail and his field, suddenly reeled or was thrown into the fence, and went down. O'Neil was pitched headlong into the infield, but scrambled to his feet in an instant, and, jumping into the patrol judges' buggy, reached the judges' stand before his companions had done weighing in. South Trimble, however, took his time in getting up, and most of the spectators had given him up for dead before he finally struggled to his feet. A hurried examination revealed no necessarily fatal injuries, but it will be some time before the colt is himself again.

RACING IN COUNTRY SETTING.

The same old horse racing cast, in fresh costumes and with the addition of a deal of feminine loveliness, was grouped in the pagoda-like grandstand when the bugler sent the curtain up on the scene that is dearest to Saratoga. The great trees and the wide stretches of green fields added a soft pastoral setting which the students from the hot cobblestones of town might have appreciated if the architecture of the betting pavilion had not demanded most of their attention. The skies were overcast and a big stormcloud at one time hung over the inclosure and tried in a half-heated way to rain, but the few drops that fell failed to do any damage, either to the track or the raiments in the paddock and clubhouse.

When it came time to choose between the eleven starters in the handicap the players found themselves sorely perplexed. Most of them came to Saratoga with the intention, which, so long as McChesney remained in the lists, amounted almost to a resolve, to support J. B. Haggin's Waterboy, but when the unfortunate idol of the West went lame again the necessity for expressing their loyalty through the medium of the bookmaker no longer existed and they gave a readier ear to the discouraging stories concerning Waterboy's work for the race.

The horse, the railbirds said, did not take kindly to the Saratoga track; he was clumsy and slow in the going, and a stout exercise boy had had to kick him with both heels to send him a mile and a quarter last Saturday in 2:11 1-5. Gunfire and Goldsmith, on the other hand, had both been going fast—the railbirds were actually timid about saying how fast they had worked.

THE BETTING FLUCTUATES.

The result was that Waterboy and the Whitney entry fluctuated in the market, and it was difficult at times to tell which was most in demand. In the closing quotations some books were holding Waterboy a half point shorter than the pair, in others his supporters found they had a shade the best of the price. The Haggin horse opened at threes and closed at 13 to 5. Goldsmith and Gunfire opened at 2½ and closed at about the same figure. Hunter Raine was at tens and Caughnawaga at 60. The Drake contingent sent a sensational commission in on South Trimble, and his price was pounded down to 10 to 1, from 20 and 20.

The only part in the race where Waterboy was really ridden was just as the barrier went up. Odom had drawn the rail, and to keep it he had to hustle his mount along to keep Bulman, on Africander, who had jumped away first, from stealing it. Through the straight the first time there was an exciting struggle between Caughnawaga, Africander and Waterboy for the coveted position, and all three jockeys were riding hard. At the first lower turn Waterboy's right to it was temporarily conceded, and the Sanford horse fell in behind and Africander dropped back in tenth place.

Waterboy was still ahead when the journey through the backstretch began, and no one disputed his right to the rail. Midway through the stretch, however, Hermis shot out from the ruck as though he had suddenly remembered that he had been accounted a great racehorse once, and went up to Waterboy with all his old time boldness and speed. There was a moment, in fact, when he showed fairly ahead, and the grandstand was just pursing its mouth to shout "Hermis!" when he gave it up, and let Waterboy assume the lead once more.

HUNTER RAINE SPRINGS SURPRISE.

The Sandford horse all the time had remained close behind, and he was second when the brown champion turned into the straight a length to the good. It was then that Hunter Raine sprang his surprise. He had been running in sixth place most of the time, but when he reached the sixteenth pole he got under way and passed his rivals as though they had all suddenly come to a parade rest. The crowd saw him and shouted wildly to Odom. The jockey turned his head, but did not draw his whip. Hunter Raine was coming with a whirlwind rush that would not be denied. Waterboy was being overhauled at every jump.

Caughnawaga was already passed, the crowd became frenzied and profane, and still Odom sat there and never raised a finger. A hundred yards from the wire the bay colt was at the leader's heels, fifty yards more and he was at his flank. Cochran was working like a demon. Odom was sitting still. The crowd was throwing convulsions. Then they saw just the glimmer of a smile on Odom's white, drawn face; he was still looking at the little bullet headed bay colt and the colt had hung fire. There he hung until Waterboy had crossed the line in safety.

"I had a couple of pounds left," remarked Odom to Mr. Joyner as he met him at the scales, "and I didn't want to use 'em up till I had to."

H. M. Ziegler's Tippecanoe, the rankest outsider in the race, won the Flash for two-year-olds from a field that included Ormonde's Right, Montresor, Reliance, Rapid Water and a half dozen others. Rockstorm took the Ballston Cup, the other feature of the day, after Double Thong had fallen and Ten Below Zero had refused. The last two had a separate race all to themselves for third money after the others had finished. Mara remounted and beat Ten Below Zero, but to do so he had to ruin his horse, who pulled up hopelessly lame. Only two favorites won.

SUMMARIES.

FIRST RACE—All ages; 6 furlongs.

	Betting. St.	Pl.	
J. Sanford's b. h. Chucfanunda, by Laureate—La Tosca, 5, 125 ....(Jenkins)	1	9—10	out
Leonora Loring, 4, 114 ....(T. Burns)	2	4—5	out
Sadducee, 6, 114 ....(Rice)	3	150—1	8—1

Earl of Warwick (Michaels), 500 to 1 and 300 to 1, also ran. Start fair. Won handily. Time, 1:12⅘.

SECOND RACE—THE BALLSTON CUP HUNTERS' STEEPLECHASE; 3 years and over; full course, about 2½ miles.

Thomas Hitchcock, jr.'s, ch. g. Rock Storm, 5, 146 ....(Green)	1	8—5	out
The Virginian, 4, 154 ....(Donohue)	2	2—1	out
Double Thong, 6, 153 ....(Mara)	3	11—5	out

Ten Below Zero also ran. Start good. Won easily. Time, 5:24.

THIRD RACE—THE FLASH; 2-year-olds; 5½ furlongs.

H. M. Ziegler's ch. c. Tippecanoe, by Cayuga—Mendacity, 117 ....(Hicks)	1	25—1	6—1
Ormonde's Right, 125 ....(O'Neil)	2	7—1	2—1
Montresor, 117 ....(Redfern)	3	7—1	2½—1

Batts, Euphrata, Simple, Reliance, Rapid Water, Moharib, Strephon and Crown Prince also ran. Start good. Won driving. Time, 1:08.

FOURTH RACE—THE SARATOGA HANDICAP of $12,000; 3 years and over; 1¼ miles.

J. B. Haggin's br. c. Waterboy, by Watercress—Zealandia, 4, 127 ....(Odom)	1	13—5	1—1
Hunter Raine, 4, 104 ....(H. Cochran)	2	15—1	8—1
Caughnawaga, 4, 109 ....(Jenkins)	3	50—1	20—1

Heno, 120 (Michaels), 10 to 1 and 4 to 1; Gunfire, 122 (Redfern), 2½ to 1 and even; Goldsmith, 118 (Burns), 2½ to 1 and even; Hermis, 123 (Rice), 7 to 1 and 2½ to 1; Injunction, 102 (Gannon), 15 to 1 and 6 to 1; Africander, 119 (Bullman), 10 to 1 and 4 to 1; Disadvantage, 107 (Fuller), 50 to 1 and 12 to 1, and South Trimble, 102 (O'Neil), 10 to 1 and 4 to 1, also ran. Start good. Won driving. Time, 2:05⅗.

FIFTH RACE—For maiden two-year-olds; selling; 5½ furlongs.

Pleasance Stable's b. f. Yo San, by St. Blaise—Algea, 106 ....(Gannon)	1	5—2	out
Juvenal Maxim, 110 ....(H. Callahan)	2	4—1	8—5
Avenger, 107 ....(Hicks)	3	1—1	out

Lacoon, Magdala, Gananogue, Tommyrot, Huish, Red Light, For Luck, Brooklyn and Long Distance also ran. Start poor. Won driving. Time, 1:07⅘.

SIXTH RACE—Selling; 3 years and over; 1 mile.

J. A. Drake's br. g. Vincennes, by Victoryx—Illise, 7, 103 ....(O'Neil)	1	7—10	out
St. Revel, 103 ....(Fuller)	2	30—1	6—1
Easy Street, 4, 109 ....(Redfern)	3	10—1	4—1

John Barleycorn, James F., Calthness, Dintsie, Kalif, Somerset, Ewa Russell, Gold Bell and Highlander also ran. Start poor. Won handily. Time, 1:40⅘.

SARATOGA ENTRIES FOR TO-DAY.

FIRST RACE—For two-year-olds which have not won $1,000; weights seven pounds below the scale. Five and a half furlongs.

Name.	Wt.	Name.	Wt.
Stalwart	115	Gold Saint	103
Baseful	115	Bobadil	103
Ascetic	115	St. Valentine	103
Rain or Shine	115	Delhi	103
Knoxhampton	115	Adioll	103
Goldspink	115	Gay Lothario	103
Highburr	115	Minecla	100
Cascine	115	Arietta	100
Spring	113	Memories	100
Dromation	112	Belle of Wakefield	100

SECOND RACE—For three-year-olds and upward; selling. One mile and a sixteenth on turf.

Knight of Rhodes	111	Trinity Bell	103
Agnes D	111	Rostand	101
Lady Potentate	106	Dinksie	86

THIRD RACE—For maiden two-year-olds; jockeys that have never ridden a winner; weights ten pounds below the scale. Five and a half furlongs.

Bobadil	112	Dolly Spanker	109
Tamarix	112	Applause	109
Reveille	112	Glad Tidings	109
Mineola	109		

FOURTH RACE—THE ALABAMA, of $5,000; for fillies three years old. One mile and a sixteenth on turf.

Girdle	124	Wild Thyme	116
Stolen Moments	124	Eugenia Burch	116
Astarita	124	Ada Nay	116
Judith Campbell	116	Salora	106
Gravina	116	Rockmart	106
Stamping Ground	116		

FIFTH RACE—For three-year-olds and upward; selling. Six furlongs.

Unmasked	113	Sweet Billie	106
Knight of Rhodes	108	Birch Broom	103
Yardarm	107	King Pepper	103
Irene Lindsay	106	Parisienne	97
Elsie L	100		

SIXTH RACE—For three-year-olds. One mile.

Africander	126	Canajoharie	109
Oratas	119	High Chancellor	109
Dramatist	114	Slave	109
Gimcrack	109		

VANDERBILT'S PRIX DU PREMIER PAS.

Paris, Aug. 3.—W. K. Vanderbilt's Vestal, ridden by the American jockey Ransch, won the Prix du Premier Pas at Caen to-day. His Marigold was unplaced in the Grand St. Leger de France.

RESULTS AT HARLEM.

Chicago, Aug. 3.—First race (six furlongs)—Sardine, 107 (Helgesen), 5 to 2, won; The Forum, 97 (H. Phillips), 8 to 1, second; Father Wentker, 110 (F. Kelly), 30 to 1, third. Time, 1:14⅘. Sir Hugh, Mary McCafferty, Uranium, Louis Wagner, Zyra, Mayor Johnson and Little Missie also ran.

Second race (five and one-half furlongs)—Flo Bob, 110 (Wonderly), 13 to 10, won; Fred Leppert, 110 (Robbins), 6 to 1, second; Geranium, 97 (Helgesen), 7 to 1, third. Time, 1:02. Major Pelham, St. Paris, Handwich, J. P. Mayberry, Floral King, R. F. Williams, Joe Ross and Miss Coughlin also ran.

Third Race (Garden City Handicap; six furlongs)—Jack Ratlin, 109 (S. Bonner), 9 to 2, won; Ahola, 97 (W. Knapp), 7 to 1, second; Orfeo, 91 (Treanor), 25 to 1, third. Time, 1:15⅘. Skilful, A. D. Gibson, Dick Welles, Tosh, Golden Link and L'Etrenne also ran.

Fourth race (steeplechase; short course)—Golden Link, 153 (J. Carter), 2 to 1, won; Tatar, 135 (M. Kelly), 15 to 1, second; Indian II, 135 (Hueston), 5 to 1, third. Time, 3:36⅘. Ceylon, Paul Aker, Oliver Mc., Slap Dash and Anchor also ran.

Fifth race (one mile)—Postmaster Wright, 104 (Bonner), 18 to 5, Rule; McGee, 104 (J. Reiff), 2 to 1, second; Agom, 99 (Treanor), 6 to 5, third. Time, 1:46⅘. Onton, My Queen and Lendin also ran.

Sixth race (one and one-eighth miles)—Major Tenny, 109 (L. Wilson), 2 to 1, won; Moor, 105 (Williams), 20 to 1, second; Kilmorie, 90 (H. Phillips), 2 to 1, third. Time, 2:00⅘. The Ledean, El Ghor, Curate, Goldaga, Maroos, Foxflyer, Jack Doyle, Barney Burk and Bard of Avon also ran.

FIGHT AFTER NEWARK BALL GAME.

The second game of the double header between the Newark and Jersey City teams at Newark yesterday ended in a miniature riot, in which John Kelly, the umpire, the police and some of the spectators were struck with stones and bottles. Kelly's decisions against the home team incensed the crowd, which attacked him after the game. Paul Dietrich, one of the spectators, was hit in the leg, and his bruise was dressed at St. James's Hospital. Kelly occupied the same ambulance, and was taken to the Third Precinct station for protection.

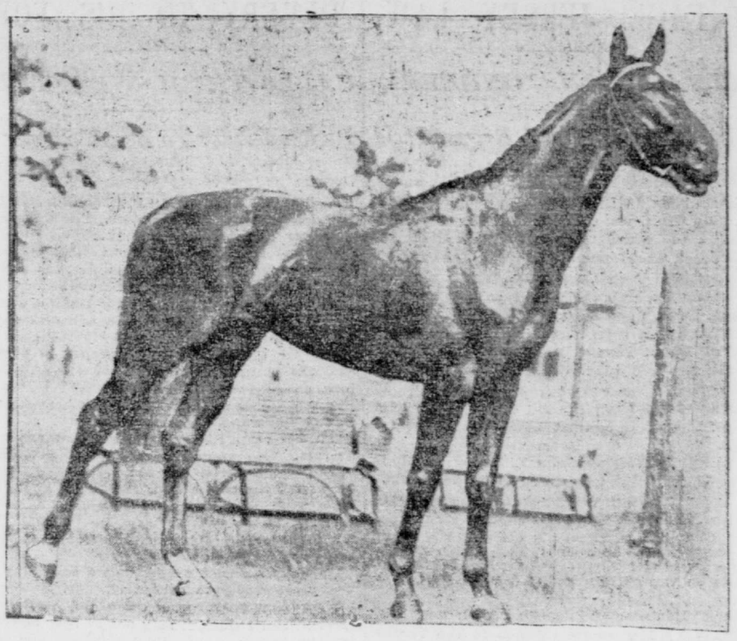

WATERBOY.
Winner of the Saratoga Handicap.

CHALLENGER BEATS LUCK

Defeats Shamrock I in a Light Breeze, Despite Hindering Flukes.

With all the luck against her, Shamrock III yesterday again proved herself a splendid racer in light winds by beating her pacemaker, Shamrock I, nine minutes and fifty-seven seconds in a thirty mile windward and leeward race off Sandy Hook. The challenger again convinced those who watched her that she is a wonderful boat for windward work in light winds.

Beating out to the mark, she gained a big lead, only to lost a portion of it by a slant of wind which temporarily enabled the old boat to outpoint her. Though Shamrock I had the better of a freshening breeze in the run to the finish, the challenger more than trebled her lead over the old boat. The yachts were sailing so much faster then, however, than at the turn that the challenger's gain in time was much less than in distance.

The course was fifteen miles south, a beat to windward and run back. The wind was not better than five knots when the boats crossed the line in this order:

Shamrock III 11:12:17
Shamrock I 11:12:37

The boats got away on different tacks. Shamrock I heading offshore, while the challenger started toward Jersey. The new boat came about after a few minutes and followed the other seaward to windward and astern of her. After a half hour of that both tacked for a long leg along the Jersey coast. From a position on the old boat's lee bow, the cup hunter, by outpointing the other, worked up to windward until an hour after the start she was nearly a mile ahead, though not to windward.

They passed within three miles of Long Branch and Elberon in that order. Off West End Shamrock III made a short tack offshore, and then fetched to a point off Ocean Grove. Shamrock I, carrying a more favorable slant, and thereby gaining materially, was not forced to tack until off Ocean Grove, and then both boats headed for the mark, with the challenger leading. Shamrock I, from a windward position, made the turn, but Captain Wringe had to make two short tacks.

Both boats broke out spinnakers and balloon jibtopsails for the run back to the finish line. All the way home the challenger ran like a witch in a freshening breeze. Shamrock I was more than a mile astern at the finish. The summary:

Yacht.	Start. H.M.S.	Turn. H.M.S.	Finish. H.M.S.	Elapsed time. H.M.S.
Shamrock III	11:12:17	2:00:32	4:11:00	4:58:43
Shamrock I	11:12:37	2:08:02	4:21:17	5:08:40

RELIANCE SAILS TO NEWPORT.

Takes Short Spin in Narragansett Bay—Now in Fine Condition.

[BY TELEGRAPH TO THE TRIBUNE.]

Newport, R. I., Aug. 3.—The Reliance arrived here from Bristol this evening in fine condition after a thorough overhauling at the hands of the Herreshoffs. She came down the bay from Bristol under her own sail, and even with the light airs went through the water at a great rate of speed. From Bristol as far as Gould Island she had a northeast wind and was able to carry her spinnaker, but at the latter point she met a southerly wind, the spinnaker was taken in, and she reached down the bay. She went about as far south as Bevertail, where she reduced sail and then went to her mooring, back of the torpedo station.

It was understood this morning that she was to make an early start from Bristol, and, in anticipation of a brush with her, August Belmont got the Constitution under way and went up the bay looking for her, but she failed to put in an appearance. It is now expected that both the Reliance and the Constitution will leave for the westward in the morning, and Newport will see no more of the Cup boats this season.

CUP FOR GERMAN EMPEROR'S METEOR

First in Race of Royal Yacht Club at Cowes—Broken Spars in Regatta.

Cowes, Aug. 3.—In the annual regatta of the Royal Yacht Club, begun here to-day, the Meteor, the American built schooner yacht of the German Emperor, won the race for the rear commodore's cup, finishing 25 minutes ahead of Mr. Quentin's Cicely and 35 minutes ahead of Mr. Cayley's Adela. The Meteor led over the line, with the Cicely on her weather beam and the Adela close astern. In the first round the Cicely carried away her gaff.

Mr. Kerr's Valdora won the race over a thirty mile course for a cup presented by the vice-commodore of the club. There were five entries. The gaff of Sir James Pender's yawl Brynhild snapped just before she crossed the line, while immediately after, the Therese carried away her bowsprit, leaving Mr. Eckford's Namara, Mr. Donaldson's Bona and Mr. Kerr's Valdora to compete for the prize. A number of other minor handicap races started.

The King landed at Cowes this morning, and visited Consuelo, Duchess of Manchester, who, with her sister, Miss Emily Yznaga, and the Hon. and Mrs. George Keppel, are among the guests of M. Poklewski, at Egypt House.

The Solent yachting season, which opened this morning, promises to be more than usualy interesting, both from the presence of King Edward and Queen Alexandra and the high quality of the entries for the races. The fleet of pleasure yachts at Cowes includes many large steamers, but H. J. Drexel's Margarita dwarfs all save the royal yacht Victoria and Albert. The other American yachts are Allison Armour's Utowana and Mrs. Robert Goelet's Nahma, while among the racers, besides the German Emperor's Meteor, Herr Watjen's Navahoe, represents American yacht building yards.

W. RUTHERFURD'S BARBARA WINS.

[BY TELEGRAPH TO THE TRIBUNE.]

Newport, Aug. 3.—There were only three boats in the sweepstake race between the thirty-footers this afternoon, which was won by the Barbara, sailed by her owner, Mr. Winthrop Rutherfurd. The Carolina, which withdrew from the race, was sailed by C. L. F. Robinson, and on board Vaquero III was Mrs. Payne Whitney.

The wind was light from the southeast, and the course was two miles to leeward and return twice over. The Barbara led at the start, and at the end of the first round was a minute and 43 seconds in the lead of Vaquero III, the Carolina having withdrawn. On the second round, Vaquero III gained on the Barbara, but Mr. Rutherfurd's yacht had too much of a lead to be overcome, and won by a minute and 34 seconds. The summary (start at 3:38:00):

Boat and owner.	Finish.	Elapsed time.
Barbara, W. Rutherfurd	4:47:08	1:09:07
Vaquero III, P. Whitney	4:48:41	1:10:41
Carolina, P. Jones	Withdrew.	

NO HUNTING IN MOUNT RANIER PARK.

Washington, Aug. 3.—The Interior Department has issued regulations governing the Mount Ranier National Park, in the State of Washington. They forbid hunting game in the park, or fishing except with hook and line, the keeping of barrooms, and of firearms, except on written order of the Secretary of the Interior, and prohibit the permanent residence of any person in the park. Camping parties are to be permitted to go into the park, but must not destroy any of the timber or curiosities, and must extinguish any fires they may start.

POLO.

Westchester Overcomes Big Handicap and Defeats Rockaway II.

[BY TELEGRAPH TO THE TRIBUNE.]

Narragansett Pier, R. I., Aug. 3.—In an exciting finish Westchester I defeated Rockaway II by a score of 20 to 18¼, in the second game for the Narragansett cups. The Westchester team granted the Rockaways 1 goals, but before the game the betting was in favor of Westchester. H. P. Whitney was scheduled to play third for Westchester, but as he was unable to leave Saratoga, R. L. Agassiz took his place. With long drives, fast riding and good team work Westchester set in to overcome the handicap. The Waterburys played their usual brilliant game, and Agassiz showed up in fine form. Dixon and McMurtry played well for Rockaway, and gave the veterans a good run. Just after the seventh goal had been made Babcock on the throw in got the ball and scored the first goal for his side. Westchester's superiority, however, and Rockaway's inability to direct its drives kept the score at the end of the third period down to 17½ to 13 in favor of Rockaway. In the fourth period Westchester went in to win, and with brilliant work all round secured four goals in rapid succession, making the score 17½ to 17. Rockaway then made a goal, and it seemed that the latter team would keep the lead. Amid great excitement and sensational plays, however, Westchester got three more goals. In this period Rayol's playing was especially noticeable. The game ended 20 to 18¼ in favor of Westchester. To-morrow Westchester II will play Dedham. The lineup and score:

WESTCHESTER I.		ROCKAWAY II.	
E. S. Reynal	3	G. G. McMurtry, jr	3
J. M. Waterbury, jr	8	C. P. Dixon 2d	3
R. L. Agassiz	7	H. G. D. Douglas	1
L. Waterbury	9	H. D. Babcock, jr	3
Total	27	Total	10

Summary—Goals earned—Westchester, 20; Rockaway, 2. Allowed by handicap—Rockaway, 17. Lost by penalties—Rockaway, ¾ for safeties. Net score—Westchester, 20; Rockaway, 2. Referee—A. E. Kennedy.

LAWN TENNIS.

"Bob" Wrenn to Help Larned Defend Cup in International Singles.

[BY TELEGRAPH TO THE TRIBUNE.]

Boston, Aug. 3.—"Bob" Wrenn was to-night chosen by the American committee to defend with Larned in the singles the International Tennis Cup. Two matches will be played to-morrow, beginning simultaneously at 3 p. m., Larned against R. F. Doherty and Wrenn against H. L. Doherty. A member of the committee said:

It has been a problem whether to chose "Bob" or George Wrenn for the singles. When "Bob" was beaten by George three straight at Longwood it was thought that George would have to be put on. But the players as well as the committee agree that "Bob" has improved so much in form during the last week that we had better depend on him rather than George. "Bob" Wrenn has done great things in the past.

America has a hard row to hoe this year, but we hope for the best. We have been criticised for the team we nominated, but we stand by it. Who else is there on whom we could place the burden? We did not know Larned's possibilities as a doubles player, and if we had, could we depend on Wright for the singles when he has had such an off year? Ward has developed wonderfully in singles, but without strong grounded strokes could he beat the Dohertys?

The grandstands have been erected, one seating 1,277, the other over 900, and, with some 600 chairs, will afford seating capacity of 3,000.

The result of the drawings is regarded by some as fortunate, as Wrenn, while freshest, will meet the younger Doherty, considered generally as the more formidable antagonist. Larned beat R. F. Doherty at Newport last year, and if he plays tomorrow as in practice to-day he will win. He is in superb form. All the players practised except "Bob" Wrenn, who has lost flesh. The Americans won the toss, so elected to play on the same courts both Tuesday and Thursday, while the British will have to change.

RHODE ISLAND DOUBLES CHAMPIONSHIP.

Bristol, R. I., Aug. 3.—The Rhode Island State championship in doubles was won to-day for the seventh time by C. R. Budlong and R. M. Dana, who defeated H. D. Wilcox and E. Tudor Gross, 6—3, 6—3, 6—3.

RAIN HALTS WESTERN CHAMPIONSHIP.

Chicago, Aug. 3.—After one set had been finished for the Western tennis championship to-day between Kreigh Collins, the present holder, and A. C. Snow a heavy rainstorm put an end to the contest. The first set went to Collins, 6—0.

MIXED DOUBLES AT NEWPORT CASINO.

[BY TELEGRAPH TO THE TRIBUNE.]

Newport, R. I., Aug. 3.—In the mixed doubles lawn tennis tournament at the Casino this morning Miss Nora Iselin and Marion Wright defeated Miss Therese Iselin and Williams P. Burden, and Mrs. Reginald Brooks and Charles Sands defeated Miss Ruth Twombly and Willing Spencer. The summary:

First round—Miss Nora Iselin and Marion Wright beat Miss Therese Iselin and Williams P. Burden, 6—4, 2—6, 6—2.

Second round—Mrs. Reginald Brooks and Charles Sands beat Miss Ruth Twombly and Willing Spencer, 6—0, 3—6, 6—4.

Third round—Mrs. Reginald Brooks and Charles Sands beat Miss Mary Busk and Sidney J. Smith, 6—4, 6—3.

A women's doubles scratch tournament has been arranged to begin Thursday morning. Two pairs are already entered, Miss Anna Sands and Miss Maude Livingston and Mrs. Barger Wallach and Miss Edna Barger.

FOR METROPOLITAN CHAMPIONSHIPS.

The fololwing list of officials has been selected for the Metropolitan Association championships, to be held at Celtic Park on August 22: Honorary referee, Victor J. Dowling, G. N. Y. I. A. A.; referee, James E. Sullivan, G. N. Y. I. A. A.; judges at finish, Charles H. Sherrill, New-York A. C.; Frank Peabody, New West Side A. C.; William Green, Star A. C., and P. J. Conway, G. N. Y. I. A. A.; field judges, Julius Hoffman, New-York T. V.; J. J. Walsh, Pastime A. C.; H. H. Baxter, New-York A. C.; F. J. V. Delaney, Xavier A. A.; J. W. Stumpf, Grace A. C.; J. A. Scofield, Brooklyn A. C.; L. P. Holschuh, St. George's A. C., and A. G. Harvey, St. Bartholomew A. C. Entries close with J. E. Sullivan, No. 16 Park Place, on August 15.

AUTOMOBILE NOTES.

It is said that the National Association of Automobile Manufacturers is considering a hill climbing contest up the long, steep grade of Fort Lee Hill next October. Manager Miles, it is said, has been making inquiries as to facilities in the neighborhood for housing automobiles over night. The hill has a sharp turn, and would put competitors to the severest test of all at the outset.

It was said at the Winton garage yesterday that Percy Owen, of the American international race team, was expected to arrive on one of the German liners the middle of this week.

BASEBALL.

Mathewson Saves Game for Giants—New-York Beats Boston, 4 to 1.

RESULTS OF GAMES YESTERDAY.

NATIONAL LEAGUE.

New-York, 4; Boston, 1.
St. Louis, 3; Pittsburg, 2.
Brooklyn, 7; Philadelphia, 4.

AMERICAN LEAGUE.

Philadelphia, 5; New-York, 2.
Washington, 5; Boston, 2.
Cleveland, 5; Detroit, 4.
St. Louis, 5; Chicago, 3.

GAMES TO-DAY.

NATIONAL LEAGUE.

New-York at Boston.
Brooklyn at Philadelphia.
Pittsburg at Chicago.

AMERICAN LEAGUE.

Philadelphia at New-York.
Boston at Washington.
Detroit at Cleveland.
Chicago at St. Louis.

THE RECORDS.

NATIONAL LEAGUE.

Clubs.	Won.	Lost.	P.ct.	Clubs.	Won.	Lost.	P.ct.
Pittsburg	60	29	.674	Brooklyn	42	44	.488
New-York	51	36	.586	Boston	36	49	.424
Chicago	55	39	.585	St. Louis	34	57	.374
Cincinnati	47	44	.516	Philadelphia	31	58	.348

AMERICAN LEAGUE.

Clubs.	Won.	Lost.	P.ct.	Clubs.	Won.	Lost.	P.ct.
Boston	55	33	.625	Detroit	42	43	.494
Philadelphia	53	36	.596	Chicago	39	46	.459
Cleveland	46	41	.529	St. Louis	39	46	.459
New-York	41	41	.500	Washington	29	58	.333

Boston, Aug. 3.—Mathewson proved himself to be a true Giant here to-day, for although the home team made as many hits as the visitors, his coolness at trying times enabled his team to defeat Boston in an eleven inning game by a score of 4 to 1. In the eleventh inning, with poor field support, Willis weakened. The fielding of the visiting team on the contrary was quick, keen and sharp. Up to the ninth the score was 1 to 0 in favor of the Giants. Then Carney, for the local nine, got his base on balls. Moran followed with a double, which sent Carney to third. "Battey" then singled, sending Carney home. With men on second and third and the score standing, Mathewson saved the game by striking out Aubrey, Greminger and Willis. The Giants made their first run in the fifth. Browne got his base on an error, Bresnahan singled and Browne crossed the plate on poor fielding. Gilbert started what proved to be the winning runs in the eleventh by being hit with the ball. Warner singled to right, Gilbert getting third. Mathewson singled and Gilbert scored. Browne then singled over second, and Warner tallied. Bresnahan sacrificed and McGann walked. Mertes hit to Aubrey, who fumbled, but got the ball in time to catch McGann on second, but allowed Mathewson to get home. Babb's fly was caught by Tenney. The score:

NEW-YORK.	ab	r	1b	po	a	e	BOSTON.	ab	r	1b	o	a	e
Browne, rf	6	1	2	0	0	0	Williams, lf	5	0	1	3	0	0
Bresnahan, cf	4	0	2	1	0	0	Tenney, 1b	4	0	1	17	0	0
McGann, 1b	5	0	0	13	0	0	Stanley, cf	5	0	1	3	0	0
Mertes, lf	6	0	0	2	0	0	Carney, rf	4	1	2	0	0	0
Babb, ss	5	0	1	2	5	0	Moran, c	5	0	1	5	0	0
Dunn, 3b	4	0	1	4	1	1	Abbatichio, ss	5	0	1	2	3	2
Gilbert, 2b	3	1	1	2	1	0	Greminger, 3b	4	0	0	1	4	0
Warner, c	5	1	1	12	2	0	Aubrey, ss	4	0	2	2	6	1
Mathewson, p	5	1	2	0	1	0	Willis, p	3	0	0	0	3	0
Totals	43	4	9	33	13	1	Totals	39	1	9	33	16	4

New-York	0	0	0	0	1	0	0	0	0	0	3—4
Boston	0	0	0	0	0	0	0	0	1	0	0—1

Earned run—New-York, 1. Two base hit—Moran. Stolen bases—Bresnahan, McGann, Mertes, Gilbert, Abbatichio. Double plays—McGann (unassisted), Babb and Gilbert. First base on balls—Off Willis, 3; off Mathewson, 2. Hit by pitched ball—Dunn, Gilbert. Struck out—By Mathewson, 11; by Willis, 5. Time, 2:30. Umpire—Emslie. Attendance, 2,175.

BROOKLYN DEFEATS PHILADELPHIA.

Schmidt Settles Down After Third Inning and Keeps Quakers from Scoring.

[BY TELEGRAPH TO THE TRIBUNE.]

Philadelphia, Aug. 3.—The Superbas defeated the Philadelphia team to-day by superior hitting. After the third inning Schmidt, who pitched for Brooklyn, settled down, and did not allow the home players a hit for the rest of the game. The final score was 7 to 4 in favor of the visitors.

In the opening inning the Brooklyn men made two runs, on a fumble, a base on balls, a double steal and a two-bagger. The home team made three runs in this inning, on two singles, a double and two wild throws. Brooklyn evened up the score in the second inning by making a run on a single, a bunt and Flood's good run to the plate. The Quakers took the lead again in the third with another run—their last. In both the fifth and sixth innings the visitors made two runs. In the latter inning Sheckard made a home run.

ST. LOUIS, 3; PITTSBURG, 2.

At St. Louis—									R.	H.	E.
St. Louis	0	0	0	1	0	1	1	0	x—3	10	0
Pittsburg	0	0	2	0	0	0	0	0	0—2	9	0

Batteries—Murphy and Ryan; Falkenburg, Leever and Smith. Attendance, 1,304.

INVADERS LOSE TO PHILADELPHIA.

Fielding of New Team Not Up to Last Week's Standard.

The Philadelphia team defeated the Invaders in a game that was absolutely devoid of exciting incidents at American League Park yesterday by a score of 5 to 2. The fielding of the local nine was not up to last week's standard, there being three errors credited against them to one against the Quakers