IN THE ADIRONDACKS.

Still Greater Crowds Seek Rest and Recreation.

The crowds from the cities continue to pour into the North Woods, and hotel men say that bookings for the future promise to be still heavier. Golfing, boating, mountain climbing, fishing, horseback riding and baseball furnish sport for the more energetic pleasure seekers, and at the various hotels there are almost nightly social functions. One of the chief sporting events of the week was the golf match which was played Friday between the Stevens House team and the Cobble Hill team. The Stevens House team won by a score of 26 to 5.

PAUL SMITH'S.

Paul Smith's, N. Y., Aug. 15 (Special).—The party at the cottage of Anson R. Flower has been increased by the arrival of Miss Ida Rosa Hungerford, of New-York; Mr. and Mrs. Silas L. George, Mrs. John D. Flower and Miss May A. Flower, of New-York.

William H. Appleton, of New-York, is a guest at the cottage of Mrs. John D. Wood, jr.

Warren P. Lombard, of Ann Arbor, Mich., is a guest at the cottage of Mrs. Frank Emmons.

J. B. Ryer, Miss Adele Ryer, Miss Florence Ryer, Mrs. William Fitzgerald and Miss May L. Rogers enjoyed a coaching trip to Loon Lake one day this week.

Judge Lawrence Zeller, president of the Board of Magistrates; Mrs. Zeller, Philip Block, secretary of the Board of Magistrates; Mrs. Block, Mr. and Mrs. Frank Price, Mr. and Mrs. George T. Montgomery, Mr. and Mrs. Elbert Crandell and Mr. and Mrs. W. Hillebrand constitute a party now staying at the hotel.

An old fashioned dance was given by Dr. and Mrs. Walter B. James in their new cabin this week. In place of dress suits, the men appeared in their shirt sleeves, and the women wore quaintly fashioned gowns. In place of the usual orchestra there were only two fiddlers from the Sugar Bush mountain settlement, which is about fifteen miles from the hotel. One feature of the entertainment was a cakewalk, in which Mrs. Peabody, wife of Colonel J. C. R. Peabody, of Boston, and Dr. James won the cake.

Miss Lucie Beard, Miss Sallie Thatcher, Miss Minnie Vanderhoef, Fritz Achelis and Brette Glaenzer, of New-York, are visiting at the camp of Mr. and Mrs. W. W. McAlpin.

The party at Point Rush, on the upper lake, includes Mrs. Robert Hoe, Dr. and Mrs. S. M. Evans, Mr. and Mrs. E. T. Carter, Professor and Mrs. Rufus E. Richardson, Miss Ruth L. Hoe, Miss Richardson, Miss Thomson, Miss Townsend and Arthur I. Hoe.

Oliver B. Harriman, nephew of James Bishop, is spending a few days with friends at the camps on the upper lake. Mr. Bishop is at the hotel.

Warren P. Lombard, of Ann Arbor, Mich., is spending a few days with his niece, Miss Ruth Emmons, whose engagement to Hobart Moore, son of Judge Moore, of Chicago, was recently announced.

Mrs. Emmons Blaine and party have arrived at the Basil Gordon camp, on Osgood Lake, which they will occupy for the rest of the season.

Mr. and Mrs. Osgood Field, of New-York, who have been visiting at the camp of Frederick W. Vanderbilt, have joined Mr. Field's mother at the hotel.

Mrs. James McVickar and John A. McVickar, of Ardsley-on-the-Hudson, are now at the hotel. They will visit later at the Vanderbilt camp.

Charles F. Byram, of Chicago, is spending a few days at his mother's cottage.

Mr. and Mrs. Belmont Tiffany, of New-York, have reserved apartments at the hotel for the rest of the season.

Mrs. Robert Winthrop and Miss Winthrop, of New-York, are guests at the cottage of Mrs. John D. Wood, jr.

Miss Fish, daughter of Hamilton R. Fish, is the guest of the Misses King at the camp of David H. King, on the Lower St. Regis.

Samuel V. Hoffman, son of the late Dean Hoffman, is in camp with Mrs. Hoffman on the lower lake.

Miss Florence Kemble, of Laverick, Penn., is the guest of Mr. and Mrs. James Connelly, of Philadelphia, at the hotel.

Mr. and Mrs. J. B. Taylor, Frederick H. Taylor and Rosemary F. Taylor, of Watertown, have arrived at their cottage, near the hotel. Mrs. Taylor, the daughter of the late Governor Flower, is now here. Mr. Taylor has a string of saddle horses, and has chartered a launch for the season.

Miss A. Clarkson and Miss Clarkson, of Potsdam, N. Y., are now at the hotel.

Miss Nannie T. Hunn, of Albany, is spending a few days with Miss Beverly Janes, of Baltimore, at the hotel.

Miss Mary Morton and Miss Morton, daughters of Levi P. Morton, with Miss Savage, of Montreal, spent a day at the hotel this week.

Percy L. Atherton, of Boston, the composer, is a guest at the hotel.

The board of directors of the St. Regis Yacht Club met on Thursday afternoon at the Birch Island camp of Commodore Anson Phelps Stokes to act upon changes in the racing rules.

The first baseball game of the season was played on Tuesday with the Grand View team on the home grounds. An excursion train was run from Lake Placid and a large throng witnessed the game. Among the players on the Paul Smith team this season are Frank O'Brien, the all-American record baseman; Mitchell, the University of Vermont shortstop; Sanford, of Syracuse; Trudeau, of Yale; Townsend and Bennett, of Andover, and James and McAlpin, of the Hill Preparatory School.

The tennis tournament has developed some excellent playing, and the finals to-day promise plenty of excitement.

The new Casino is now practically complete.

Among the recent arrivals from New-York at the hotel are:

Mrs. C. H. Adams, Miss Agnes Crittenden Adams, Miss Judith Adams, Miss Louise Morrill, Dr. C. E. Scofield, A. G. Brown, J. L. King, Mrs. M. Long, Mr. and Mrs. Robert Jaffray, Mrs. S. K. Faninger, Mrs. George Woodford, H. B. Colburn, F. D. Griswold, Oliver B. Harriman, Mr. and Mrs. F. W. Perry, R. B. Livingston, Mr. and Mrs. H. G. Diston, Mrs. Joseph Marie, Miss Marie, J. R. Wildner, Miss Mary Morton, Miss Savage, Miss Morton, Mrs. J. F. Franklin, Mr. and Mrs. A. W. Hillebrand and daughter, Mr. and Mrs. Alex D. Shaw, Charles Seymour, G. W. Vanderhoef, Robert Schroeder and family, Mrs. James McVickar, John A. McVickar, L. Miller, Miss N. Scott, L. D. Gardner, A. J. Bloor, Mrs. Robert Winthrop and Miss Winthrop.

THE AMPERSAND.

Ampersand, N. Y., Aug. 15 (Special).—This week has been occupied chiefly with the golf tournament for the cup offered by Dr. Woodend. It was planned to play the qualifying round of eighteen holes, medal play, on Tuesday; but the weather made this impossible, and the tournament was set back a day. Another day was spent in watching the play between those making the best eight scores in the qualifying round. The match play was eighteen holes. The semi-finals, in which eighteen holes were played, and the finals, of thirty-six holes, occupied the rest of the week. The tournament has proved one of the most interesting ever held on the links, and its progress has been followed closely by all of the guests. It was open to both ladies and gentlemen, and among those who took part in it were:

Otis L. Williams, W. Whitney, Dr. I. H. Hance, M. Joseph, Charles P. Echols, W. G. Bibb, Mrs. Otis L. Williams, F. J. Pearsall, Norman Hazelton, Hugh Miller, E. W. Barry, L. St. Clair Colby, J. R. Reynolds, F. R. White, S. Howard Ehrich, J. W. Ehrich, Mrs. Milton C. Work, Miss Armstrong, Melville P. Hall, J. Y. Ranier, Henry Reynolds, Charles Bull, J. M. Bacon and Milton C. Work.

Members of the Ampersand team and all the guests at the hotel as well are looking forward to the return match to be played with the Stevens House team on the Ampersand links next Monday. In the match with the Stevens House team at Placid on Monday of this week the Ampersand players were defeated, but a victory is expected on the home links next Monday. The team playing Monday will be substantially the same as that made up to play at Placid and will include Otis Williams, H. B. Reynolds, St. Clair Colby, Hugh Miller, J. R. Reynolds, E. W. Barry, F. J. Pearsall, Mr. Ehrich and U. R. Huselton.

A large number of the women accompanied the team to Lake Placid. Mrs. D. H. Carstairs gave a brake party, and she herself acted as whip. Among those in her party were Miss A. Estelle Murray, Mr. and Mrs. Otis Williams and Mr. and Mrs. Milton C. Work. Miss Wemple and Miss Becker, Mr. and Mrs. Chevalier and several others also drove over.

One of the best of the home golf events was a big handicap match. Mrs. Milton C. Work, of Philadelphia Country Club, won the net handicap prize her gross score being 96, her handicap 22, and her net score 74. J. R. Reynolds took second place with a gross score of 85 and a net score of 78. Mrs. Otis L. Williams, of the Richmond Country Club, was third, with a gross score of 108 and a net score of 74. Among the others who handed in cards were Otis L. Williams, William Bibb, St. Clair Colby, E. W. Barry, H. Miller, N. Huselton, Miss Murray, F. J. Pearsall, W. Whitney and H. Reynolds.

The reports indicating the condition of the stock market have been eagerly awaited here. Several prominent New-York bankers have followed the market through special reports day and night. Last Sunday the situation reached such a crisis that H. Content and Richard Limberger chartered a special train for New-York in time for the opening of the Exchange Monday morning. The train consisting of an engine and sleeping car left about 7 o'clock Sunday evening and made the run to the city in record time.

Talbot J. Taylor, son-in-law of J. R. Keene, who figured prominently in the recent financial crash, has been here as the guest of Mr. Content. He has now gone to Blue Mountain Lake with his family.

The legislative committee on forestry, fish and game now touring the mountains spent a day at the Ampersand.

Mrs. William Edwards, of Cleveland, Ohio, mother of Colonel Edwards, chief of the Insular Bureau, is here for the season.

Mr. and Mrs. J. A. Waller, of New-York, are here for the rest of the summer.

Angell Matthewson, of Parsons, Kan., is here with his daughter, Miss Matthewson.

W. C. Brown, third vice-president of the New-York Central Railroad, arrived here this week.

Mr. and Mrs. J. A. Ranier, of New-York, have arrived for the remainder of the season.

R. L. Fisher, of New-York, is among the latest arrivals.

A. M. McDonnell, of Rochester, has joined his family at the hotel here.

Preparations for a Venetian night display on the lake are going forward and its promoters expect a big success.

Fishing has been excellent. Henry and Arthur Hadley brought in one string weighing twenty-five pounds, and Charles Moerenhout made a big catch of pickerel, one of which weighed fifteen pounds.

Among the most recent New-York arrivals are George N. Gardner, Miss Edith Gardner, Bentley Gardner, Hugh Miller, Mr. and Mrs. J. M. Bacon, Miss Carrie Bacon, Miss Marguerite Bacon, Miss Gladys Bacon, Mr. and Mrs. Charles H. Pomeroy, Mr. and Mrs. Frank S. Crave, Miss Elizabeth W. Crane, Mrs. Sarah E. Lawlor, Miss S. Lawlor, Miss M. A. Lawlor, E. R. Lawlor, Mr. and Mrs. R. L. Fisher, Maxwell H. Allen, Duff Greene Maynard, E. Freeman, Mr. and Mrs. Harry Balfe, Thomas Wentz Balfe, Mr. and Mrs. William Childs, jr., Charles C. Bull, Mrs. Richard H. Bull, Miss Cropsey, Herbert Seymour, John H. Mack, Charles P. Echols, William B. Ellison, William H. Ebbitt, Mr. and Mrs. J. A. Rainier, L. D. Gardner and Miss M. Scott.

THE ALGONQUIN.

Algonquin, N. Y., Aug. 15 (Special).—A series of dances has begun here, and the one to-night proved even a greater success than that of last Saturday. Among the young women prominent in promoting the dances are Miss Stewart, Miss Callman, Miss Hawkins, Miss Welsh and Miss Lantry.

One of the enjoyable features of the week was a launch party to Saranac clubhouse, given by L. M. Werner, of Brooklyn, to twelve of his friends.

Horseback riding proves to be popular. J. G. Hendrickson, of Philadelphia, has his saddle horse here and takes long rides. Others who enjoy the sport are J. McCourt and F. H. Travis, of New-York. Mr. Travis is also the tennis champion of the house.

Frank White, Louis Menier and J. G. Hendrickson are among the best golf players in the house and are entered in the coming tournaments.

One of the most enthusiastic fisherwomen at the Algonquin is Miss Mary Stewart, of Philadelphia, who caught a fine string the other day. Among them was a twelve-pound pickerel.

Among the recent arrivals are Frank E. Bliss, Mr. and Mrs. Joseph W. Lantry, Joseph P. Lantry, Miss Edna E. Lantry, Mr. and Mrs. F. D. White, Thomas S. Constantine, Mrs. E. G. Leonard and Miss Leonard, of New-York; Mr. and Mrs. Charles S. Maurar, of Chicago; Mr. and Mrs. Charles Berrall, jr., and H. H. Dowman, of St. Louis; Miss White and Miss Agnes W. Gould, of Albany; Mr. and Mrs. S. F. Hoffman, of Schenectady; B. A. Hawley, of New-Britain, Conn.; Mrs. N. A. Johnson, of Buffalo; Mr. and Mrs. C. D. Bradt and C. L. Bradt, of Troy.

THE STEVENS HOUSE.

Lake Placid, N. Y., Aug. 15 (Special).—The midsummer ball was held last night. The spacious parlors of the Stevens House were crowded to overflowing, and a large sum was realized from the sale of tickets. This is to be applied to the work of the Lake Placid Settlement.

For those who did not wish to dance a progressive enchre party was given in connection with the ball. Supper was served at 11 o'clock.

The executive committee in charge of teh ball consisted of Miss C. H. Patterson, chairman; the Rev. Alexis Stein, Mrs. Stein, Mrs. Joseph Herrod, Mrs. Malcolm Macdonald, Mrs. George A. Stevens, Mrs. J. W. Wright, Miss Potter, Miss A. Williams and Miss Pauline Nilson.

The executive committee in charge of the ball ert C. Allen, Mrs. Charles Sumner Burr, Mrs. C. I. Dangler, Mrs. Carl H. De Silver, Mrs. M. Dewey, Mrs. Edwin W. Lancaster, Mrs. Alvin Carr McCord, Mrs. Calvin Pardee, Miss C. H. Patterson, Mrs. A. H. Stein, Miss Stein, Mrs. George A. Stevens, Mrs. Henry Hamilton Salmon, Miss Helen Sanborn Sargeant, Miss A. Williams, Mrs. J. W. Wright, Mrs. M. B. Riehle, Mrs. W. H. Milnor and Mrs. S. H. Keating.

The floor committee, consisting of young men from all of the hotels, were Vincent Lyon, Maurice Griffith, George Malcolm, B. Garden, David Gould Proctor, William Hart, W. A. Bozier, Henry Imhoff, Henry H. Salmon, Owen A. Guernsey, Harold Naylor, A. W. Tillinghast, W. J. McConville, Robert Miller, Dr. C. F. Ash, H. H. Blair, C. McMahon, Stephen H. Keating, H. C. Dangler, David E. Dangler, Howard Pardee, John Prall, Walter Krumbholz, Wilson Hickox, P. M. Harder, jr., J. Magee, A. Pardee, Richard Elmer, Alfred Hamill, Edward Brockey, Douglas Green, Edward H. Graves, George R. Howard, George H. Butts, Harold Bradley, Morrow Curtis, H. B. Van Derventer, Herbert Davidson, Abram Chittenden, Murray Oliphant and Paul D. Caskey.

These men from the camps and cottages also served on the floor committee: J. Omstead, W. P. Schell, O. H. Schell, F. R. Schell, A. Taylor, J. Hardee, Malcolm Macdonald, jr., and Joseph Herrod.

Bishop Potter, who has arrived here, with Mrs. Potter, at his Hawk Island camp, in Lake Placid, will consecrate to-morrow the new mission Church of St. Hubert, at Newman, an adjoining village.

A big golf match was held yesterday morning between the Cobble Hill team, of Elizabethtown, and the Stevens House team. The Stevens House won. The score was 26 to 5. At Elizabethtown a week ago the Stevens team was defeated, and the match yesterday accordingly was of special interest, as both teams had been strengthened and put in the best possible condition. Among the players on the home team were Harold Naylor, A. W. Tillinghast, G. A. Stevens, W. J. McConville, A. E. Taylor, Malcolm Macdonald, Charles Machold, Robert Miller and H. H. Blair.

In a match with the Placid Club on Wednesday a picked up team representing the Stevens House was defeated.

On Monday afternoon the Ampersand golf team was badly defeated by the Stevens House team.

The Stevens House team will play the Placid Club a return match next Thursday afternoon.

There is promise of a large list of entries for the open scratch tournament for women, on August 20, 21 and 22, and also for the open scratch tournament for men, August 27, 28 and 29.

The Stevens House baseball team has been improved, and has been doing some excellent work lately. Bennett Milnor is manager and Ralph Runyon captain. Several victories have been scored, the most important of which was that over the Placid Club team.

An interesting tennis match between Messrs. Carr, Bennett and Gillphant, representing the Placid Club, and Doak, Welsh and Runyon, was won by the club team.

The legislative Committee on Forestry, Fish and Game reached the Stevens House this week, and spent a day in this locality. The party included Assemblymen T. M. Costello, Altmar; E. S. Hanford, Waverly; F. C. Platt, Painted Post; C. V. Lynch, Buffalo; E. Cook, Buffalo; G. E. Monroe, Dryden; Samuel Prince, New-York, and F. W. Johnston, Buffalo; J. A. Wendell, Albany; W. A. Robbins, Mexico; I. R. Gale, Brewsters, and J. R. Douglas, Westfield.

An enjoyable euchre party was held on Monday night. The first prize for women was won by Miss Mary Kelly.

A successful sale of fancy articles for the benefit of the Sanatorium Gabriels was held in the hotel parlors. A beautiful Irish lace collar was won by W. L. Douglas in a raffle.

The hotel is now crowded with guests. Among the recent arrivals are Dr. Adolf Hehmann and Dr. Paul Meyer, of Hanover, Germany.

Professor S. F. Clarke, of Williams College, who has been here with Mrs. Clark and daughter, has rented the Henry Stevens cottage for the winter.

Among the New-York arrivals of the week are Mr. and Mrs. C. Emerson Lorell, Mr. and Mrs. C. Mortimer Odell, Miss E. E. Odell, Mr. and Mrs. Ernest E. Bell, Mrs. H. W. Johns, Miss Mabel Johns, Miss Warner, Mr. and Mrs. Russell Regna, P. W. Hudson, E. L. Wormser, Mr. and Mrs. C. Donovan, Edwin S. Gleason, John J. O'Brien, William C. Heneo, William Machold, jr., Bruno Benziger, Victor J. McQuade, Mr. and Mrs. Laban W. Dennis, Miss Dorothy Dennis, Mrs. S. Johnson, Mrs. J. K. Hazen, Miss Mildred Hazen, Miss M. L. Wood, Master Hussey, Master Ellis, Murray Ellis, N. W. Mills, jr., Mrs. S. M. Jones, the Misses Jones, Mr. and Mrs. M. J. McQuinn, L. C. Hermanis, Dr. S. A. Stein, Dr. M. W. Ware, Frederick Lese, M. J. Klein, Miss Callery, Arthur Anderson, Mr. and Mrs. George G. Tennant, Miss E. H. Heath, Miss E. J. Coles, B. J. Hower, J. A. Megargel, Walter H. Landis, Mrs. Roger Morgan, Miss Betty Morgan, Mrs. C. H. Scharfer, B. Hopper, Mr. and Mrs. Clarence D. Eckhardt, Mrs. William L. Allen, Miss Tripler, Z. Nelson Allen and J. Howard Tate.

THE RUISSEAUMONT.

Lake Placid, N. Y., Aug. 15 (Special).—Every one at the Ruisseaumont is looking forward to the launch parade, to be held on August 18, from 2 to 5 p. m.

Admiral Schley will be present and will review the parade. T. Edmund Krumbholz, chairman of the committee in charge, feels sure of a large display of launches. It has been arranged that the launches shall go about the lake in a flying wedge formation, moving up the west lake past Bishop Potter's Hawk Island cottage. The flotilla will proceed through Sunset Strait down the east lake. The review will take place in the bay in front of the Ruisseaumont. A band from Saranac Lake has been engaged to furnish music, and the launches will be gayly decorated with colors.

Among those who will take part in the parade are Commodore Charles N. Morgan, in the Nixie; William S. Perot, jr., in the Chipmunk; T. S. Farrelly, in the Comfort; J. B. Dimmick, the Louise; William L. Supplee, the Angoran; W. G. Leland, the Ariadne; Mrs. Calvin Pardee, the Pollywog; George William Olmstead, the Artful Dodger; D. S. Mack, the Loretta; Miss F. G. Kilpatrick, the Fawn; S. L. Potter, the Sylvia; James S. Brown, the Anna; H. C. Dangler, the Satan; D. C. F. Alton, the Nereid; Arthur H. McGeoch, the Lady Gordon; James Hardie, the Tubal Cain; Morrison Smith, the Red Wire; John Kisterbock, the Neanderdoc; William E. Fontaine, the Tanawas; Everett Warren, the Wabun; T. Edmund Krumbholz, the Nemo; F. B. Harder, the Islander; Joseph Stone, the Loon, and Charles W. McCutcheon, the Touchstone.

The oarsmen at the Ruisseaumont are practising almost daily for the coming regatta. Among those of whom great things are expected are John Prall, Harry Dangler, Robert Dangler, Miss Pardee, Miss Krumbholz, Mr. Broche, Wilson Hitchcock, Miss Warren, P. M. Harder and Edward L. Harder.

Miss Bessie Larned, sister of "Ned" Larned, the tennis player, is expected here to-morrow.

In a closely contested game of ball on Monday the Ruisseaumont team defeated the Stevens House team by a score of 5 to 4.

Edward S. Brockie, of Germantown, Penn., is a guest at the cottage of Calvin Pardee.

Edward H. Graves and George R. Howard have been appointed a regatta committee to represent the Ruisseaumont.

Albert W. Putnam and his mother, Mrs. A. E. Putnam, of New-York, have started on a trip to the Yellowstone Park. They will return to the Ruisseaumont in September.

Among the recent New-York arrivals are Charles Kallsted, jr., J. H. Prall, James E. Rielly, Mr. and Mrs. J. E. R. Carpenter, Mr. and Mrs. Harry Balfe, Thomas Hentz Balfe, Mr. and Mrs. William Childs, jr., Mr. and Mrs. Frederick W. Perry, Mr. and Mrs. L. C. Bullington and Mr. and Mrs. W. B. Silsby.

WHITEFACE INN.

Lake Placid, N. Y., Aug. 15 (Special).—More preliminary boat races in preparation for the coming regatta are planned for to-day. They will consist of men's doubles, women's doubles and mixed doubles. Among those entered for the men's doubles are Messrs. Farrelly and Malcolm, Huggins and Heald and Peck and Atkinson. Among those in the women's doubles are Miss Assman and Miss Reilly, Miss Sumner and Miss Othman. All of the men are exceptionaly good oarsmen.

In the boat races last Saturday the men's singles were won by T. P. Farrelly and the women's singles by Miss Assman. Although the weather has been bad for golf, a match with the Placid Club was started Tuesday. Nine holes were played before a downpour of rain forced the postponement of the game.

The boys' tennis tournament was won by Master Charles Brown, son of Francis Shunk Brown, of Philadelphia.

The baseball team has done good work, and in a game with the Stevens House team early in the week, won by a score of 5 to 4.

The women's golf tournament on Tuesday was won by Miss Elkins, of Camp Abenakl.

A tennis tournament with players from the Stevens House has been in progress yesterday and to-day, the singles being played yesterday and the doubles to-day.

A bowling match on the Whiteface alleys with a team from the Stevens House was one of the features of the week. The Whiteface bowling team includes Dr. J. Alexander Miller, William Allen, W. B. Lalor, George Moller, George Lyon, Vincent Lyon, T. L. Farrelly, George Malcolm and Mr. Heald.

The baseball team played the Placid Club team yesterday, and will play the Grand View team August 19.

Dr. J. Alexander Miller, pitcher for the Whiteface team, is an old Princeton pitcher. Dr. Miller is an enthusiast, not only at baseball, but also in bowling and tennis.

The Inn is now filled, and the management has leased Camp Colburn and Camp Ostenola for the further accommodation of guests.

Among the recent arrivals is Rear Admiral George O. Lyon, of Philadelphia, who will probably review the launch parade with Admiral Schley.

William F. Harrity, postmaster of Philadelphia, has returned from a business trip, and will remain here the rest of the season. Mr. Harrity has Overlook cottage, and those in his party include Miss Mary Harrity, Miss Agnes Harrity, Miss Marguerite Harrity and W. F. Harrity, jr.

A. H. Foster, of New-York, is at Camp Chipmunkery.

Dr. Maximilian Lund, of New-York, is in camp here.

Mrs. M. F. Lemane, Miss Lemane, Miss Moonan and Miss Anna Moonan, of New-York, are now here.

Mr. and Mrs. Edward Randall, of Philadelphia, and Dr. and Mrs. A. Alexander Smith, of New-York, are at Camp Inwood.

Henry E. Reeve, J. D. H. Schutz and Rufus H. Scott, jr., of Brooklyn, are at Camp Allouette.

Mr. and Mrs. J. C. W. Frishmuth, of Philadelphia, arrived at Camp Chipmunkery this week.

Among the recent New-York arrivals at the hotels are:

Mrs. George H. Robinson, Miss E. A. Robinson, Miss Lily H. Kipling, F. T. Fitzgerald, jr., M. V. Lemane, James C. Bishop, Mrs. A. E. Smith, Master Donald L. Smith, Master H. Malcolm Smith, Alair Boody, John J. Bradley, C. M. Riedell, Edward Meyer, Mr. and Mrs. J. Y. Ralver, J. A. Ralver, William P. Brady and Miss Kathleen L. Brady.

GRAND VIEW.

Lake Placid, N. Y., Aug. 15 (Special).—The ball game with the Paul Smith team on the Paul Smith grounds on Wednesday was the chief event of the week. Fully one hundred and fifty guests at the Grand View and from other Lake Placid hotels joined in the excursion to see the game.

The contest was too one sided to be interesting, the score at its close standing 12 to 2 in favor of the Grand View team. The work of the Grand View orchestra, Baker, pitcher, and Fountain, catcher, was excellent, and the team throughout is a strong one. Other games with teams from surrounding hotels are being arranged.

The women are all busily engaged in fancy work for the kirmess for the benefit of the Stony Wold Sanatorium, which will open on August 18. Miss L. A. Stewart, who has direct charge of the preparations, is at the Grand View. The kirmess will be held on the evenings of August 18 and 20, and on August 19 at 2:30 p. m. The performance will consist of a "Midsummer Idyll," with costume dance, and a bazaar and supper, in charge of Miss Lila Agnew Stewart, of New-York. There will be dancers present from each of the hotels. White Face Inn will furnish "The Dance of the Summer Girls" and a "Tarantella"; the Stevens House, a "Scotch Reel"; Lake Placid Club, "The Dance of the Seasons," and the Grand View Hotel, "The Spanish Dance." Among the patronesses are Mesdames H. F. English, A. Prentice, C. S. Burr, J. Meurer, J. Caldwell, H. H. Salmon, R. Allen, J. L. Brown, W. L. Malcolm, W. P. Holliday, Joseph Stone, C. E. Heald, A. G. Mills, Walter Mason, Stephen Farrelly and W. H. Barse. Mrs. James E. Newcomb, president of the Stony Wold Sanatorium, has been here several times to arrange details.

A benefit subscription dance for the Grand View orchestra took place this evening.

One of the most enjoyable parties at the house this season was on last Saturday evening, when a company of young people drove over from the Cascade House and held a dance in the hotel parlors.

The first prize for women in the last euchre was won by Miss M. Louise Richmond, of Philadelphia.

Among the recent arrivals from New-York are: Charles Lieberman, William M. Muschert, Mrs. H. W. Johns, Miss Mabel Johns, Miss Warner, Mr. and Mrs. J. Morris Rogers, jr., E. W. Lancaster, H. L. Ehrich, Miss H. A. Turner, Albert C. Merkle, George Jacobs, Mr. and Mrs. C. R. Irvin Martin, Master Bruce Smith Sheldon, Mrs. Thomas Smith, Mr. and Mrs. John D. Dunckleе, Mr. and Mrs. George E. Gorham, Mrs. R. J. Waddell, J. Henry Harrison and Mr. and Mrs. A. C. Woodill.

THE WINDSOR.

Elizabethtown, N. Y., Aug. 15 (Special).—These are busy days for the members of the Cobble Hill Golf team. In addition to the return match with the Stevens House team, at Lake Placid, there have been numerous events of interest on the home links. There was an approaching and putting contest and a mixed foursome that developed some exceptionally good playing. Because of the match at Lake Placid the competition for the Windsor Hotel cup offered by Orlando Kellogg & Son, the hotel proprietors, is postponed until next week. The cup this season is the prettiest ever offered, and the competition will be full of interest.

The team as made up for the Lake Placid match included L. E. Baldwin, M. G. McDonald, W. S. Kellogg, H. M. Brittin, L. P. Evans, G. Palmer, I. Brereton, A. Gregory, C. C. Ramsey, Judge Henry A. Gildersleeve, captain; B. F. Stetson, C. D. Gregory, J. H. McClellan and J. L. Harkness.

In the match on the Cobble Hill links, in which the Stevens House team was defeated 18 down, every member of the Cobble Hill team played in fine form. The work of M. G. McDonald and W. S. Kellogg was, however, exceptionally good. Each made the eighteen holes in 74, Mr. Kellogg playing the rounds in 36 and 38, and Mr. McDonald playing 37 each round.

The playing of Master A. M. Evans, the twelve-year-old boy who won the Deer's Head Inn cup, has been a subject for much speculation among the crack players on the team. The youthful player made the first round in 49 and the second in 48.

In the match against bogie the first cup was taken by M. G. McDonald and the second by A. M. Evans.

The young women are also playing well. In the recent women's match the finals were played off by Miss Burdick and Miss Evans. Miss Evans won by 1 up.

On August 19 and 20 of next week the competition for the club championship of 1903 will take place. The winner will be presented a cup offered by the president of the club, and the runner up will also be awarded a cup. There is a qualification round of eighteen holes, medal play, the first eight to qualify for the championship and the second eight for the consolation cup.

The club championship for women will also be played on August 20, cups being awarded the winner and runner up.

The hotel is now filled with guests, and although golf is their chief amusement other sports are not slighted. Horseback riding still has its attractions for many. On Monday night a large party enjoyed a ride to Hunter's Home, where supper was served. The ride back to the Windsor was by moonlight and was thoroughly enjoyed. Among the women of the party were Miss Evans, Miss Houck, Miss Burdick and Mrs. Brereton.

Some enjoyable hops have been held recently.

Judge Henry M. Gildersleeve and Dr. Charles Brown, of New-York, find many good sized fish in the Windsor fishpond.

The new summer garden is thronged every evening.

A good baseball team has been organized, and a game with the village team arranged.

There will also be a tennis tournament next week.

Among the recent arrivals are Mr. and Mrs. Fry and children, who came direct to the Windsor from London.

Other arrivals from New-York and the vicinity include: Mr. and Mrs. J. C. Cropsey, Miss Bach, Mr. and Mrs. H. A. Dunk, C. P. Marsh, Mrs. R. G. Cary, L. B. Pollard, Dr. J. L. Harkness, Mr. and Mrs. G. W. Conklin, Mr. and Mrs. G. E. Fountain, Livingstone Fountain, J. D. Laird, J. T. Ryan, T. P. Young, Miss Taylor, Miss Buck, L. K. Devendorf, Mr. and Mrs. W. G. Naylor and family, Mr. and Mrs. R. Russell Regna, Miss Alice S. and Miss Agnes M. Town, I. W. Tulley, J. I. Munoz, Thomas M. Luce, Miss Rust, Mr. and Mrs. J. H. Emanuel, jr., and family, C. W. White, A. W. Harrison, Lewis Roth, Mrs. G. A. Dann, Miss Ashley, Mrs. A. A. McRea, M. L. Williams, Franklin Wood, Mr. and Mrs. George E. Gorham, Mrs. J. R. Waddell, Benjamin Drake, Miss M. McLaughlin, Miss F. E. Hensley, J. A. Phelps Stokes, C. A. and Burley B. Johnson.

DEER'S HEAD INN.

Elizabethtown, N. Y., Aug. 15 (Special).—A farewell dinner was given this week by J. C. Cook on the occasion of his return to New-York. Mr. Cook entertained about thirty of his friends.

A cakewalk was one of the events here the young people are still laughing over. C. C. Ramsey and Miss Croker, of New-York, and Miss E. Perkins, of Philadelphia, and C. L. Anderson, of Montclair, N. J., took part in the walk.

Another enjoyable affair was the concert and hop given for the benefit of Miss Susan Tompkins, leader of the hotel orchestra.

In the last euchre party the winners were Miss Sallie Freeman, of New-York, first, and Miss M. J. Gregg, of New-York, second.

C. Barnard, of New-York, is playing good golf. Mr. Barnard finished second in the handicap competition for the club championship of 1903 will take place. The winner will be presented a cup offered by the president of the club, and the runner up will also be awarded a cup. There is a qualification round of eighteen holes, medal play, the first eight to qualify for the championship and the second eight for the consolation cup.

The club championship for women will also be played on August 20, cups being awarded the winner and runner up.

The hotel is now filled with guests, and although golf is their chief amusement other sports are not slighted. Horseback riding still has its attractions for many. On Monday night a large party enjoyed a ride to Hunter's Home, where supper was served. The ride back to the Windsor was by moonlight and was thoroughly enjoyed. Among the women of the party were Miss Evans, Miss Houck, Miss Burdick and Mrs. Brereton.

Some enjoyable hops have been held recently.

Judge Henry M. Gildersleeve and Dr. Charles Brown, of New-York, find many good sized fish in the Windsor fishpond.

The new summer garden is thronged every evening.

A good baseball team has been organized, and a game with the village team arranged.

There will also be a tennis tournament next week.

Among the recent arrivals are Mr. and Mrs. Fry and children, who came direct to the Windsor from London.

Other arrivals from New-York and the vicinity include: Mr. and Mrs. J. C. Cropsey, Miss Bach, Mr. and Mrs. H. A. Dunk, C. P. Marsh, Mrs. R. G. Cary, L. B. Pollard, Dr. J. L. Harkness, Mr. and Mrs. G. W. Conklin, Mr. and Mrs. G. E. Fountain, Livingstone Fountain, J. D. Laird, J. T. Ryan, T. P. Young, Miss Taylor, Miss Buck, L. K. Devendorf, Mr. and Mrs. W. G. Naylor and family, Mr. and Mrs. R. Russell Regna, Miss Alice S. and Miss Agnes M. Town, I. W. Tulley, J. I. Munoz, Thomas M. Luce, Miss Rust, Mr. and Mrs. J. H. Emanuel, jr., and family, C. W. White, A. W. Harrison, Lewis Roth, Mrs. G. A. Dann, Miss Ashley, Mrs. A. A. McRea, M. L. Williams, Franklin Wood, Mr. and Mrs. George E. Gorham, Mrs. J. R. Waddell, Benjamin Drake, Miss M. McLaughlin, Miss F. E. Hensley, J. A. Phelps Stokes, C. A. and Burley B. Johnson.

ON THE STEVENS HOUSE LINKS.

Miss Florence Naylor, of Philadelphia (at the left), and Miss Hattie Daniels, daughter of George H. Daniels, of New-York (at the right.)

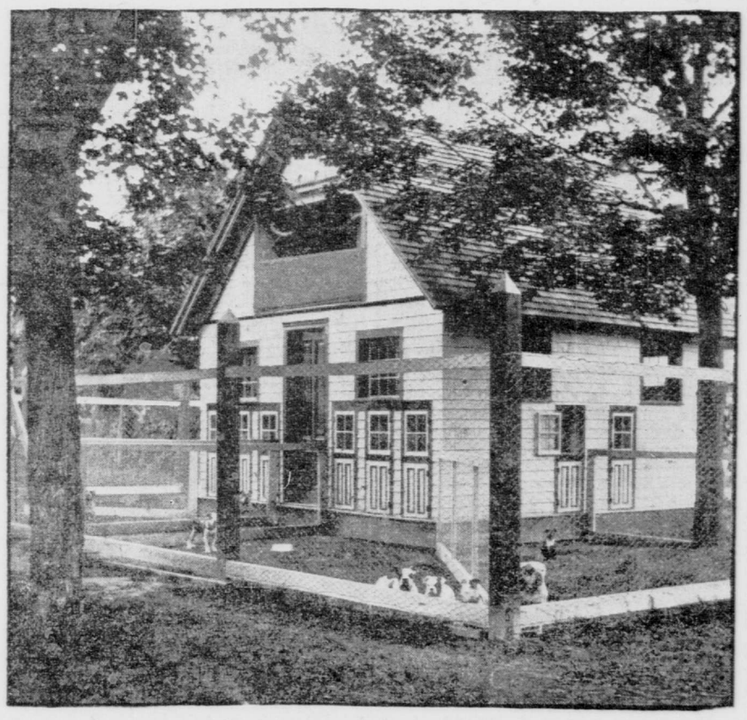

WAITING FOR SUPPER.

In Earlington Park, Richfield Springs.

petition for the Deer's Head Inn Cup, which was won by Albert Evans, of the Windsor.

There have been several large mountain parties lately. A large party made the ascent of Raven on Monday afternoon.

"Ben" Franklin, of Troy, the well known tenor singer, is a guest at the Deer's Head Inn.

T. Allen Cleaver, organist at St. Paul's Church, Brooklyn, is now here.

Among other arrivals are Mrs. John R. Hamilton, C. A. Ruckold, Mrs. J. H. Ryerson, Miss Ryerson, Miss Annie R. Newton, Miss F. E. Hurley and Miss M. L. McLaughlin, of New-York; Mrs. L. A. Tourtelloe and Miss Violet Tourtelloe, of Utica; Mrs. J. W. Ford and Miss Helen P. Ford, of Waterford; Mr. and Mrs. H. Homer Dalbey, of Philadelphia, and D. M. Sutherland and Mrs. Hungerford, of Albany.

THE WESTPORT INN.

Westport, N. Y., Aug. 15 (Special).—The event of the week here was the men's singles in the tennis tournament. There were about eighteen entries and every one a good player. The match was for the Westport Inn championship, and the cup offered is an exceptionally pretty one. The committee having charge of the tournament was composed of Frank Bulley, Roy Riggs and Richard Lord. Hugh McKittrick, Roy Riggs, E. Houghton, Matthew Haley and H. Warren all played well.

Interest in golf has centred in some exciting Scotch foursomes played by E. E. Jackman and R. Riggs against R. Lord and Frank Bulley, and by F. Stevens and Dr. Riggs against George Hawley. The winners were Messrs. Jackman and Riggs and Messrs. Stevens and McKittrick.

Moonlight horseback parties have been popular lately. Among the horsewomen are Miss Howard, Miss Fraser, Miss Flint, Miss Wells, Miss Gaston and Miss Eddy.

Picnic parties to points along the lake shore are almost daily occurrences, and are shared in by all the guests.

In a recent billiard tournament Dr. Beverley Robinson, of New-York, and H. R. La Bouisse, of New-Orleans, were the winners.

Mrs. C. D. Fraser, of New-York, won first prize for women in the recent euchre, and Mrs. Austin Flint, of New-York, second. E. E. Riggs took the first prize for men, and G. Francis, second.

Matthew Van Alstyne, of Albany, has had good luck fishing. The other day he brought in a pike weighing five pounds.

H. R. La B