ONE FAVORITE IN SIX

FORM AWRY AT AQUEDUCT

Lux Casta Wins the Bayview at 8 to 1—Baikal a Long Shot.

Whenever the erratic mare Lux Casta stops in front of the grandstand on the way to the post and displays marked aversion to taking any part in the festivities it is generally an excellent idea to steal into the betting ring and wager some genial bookmaker a sum of money that she will win. Yesterday, on her journey over to "Mars" Cassidy to take part in the Bayview Handicap, at seven furlongs, open to all ages, she paused in the shadow of the judges' stand and flirted her tail in the old obstinate fashion. Those who saw her, and had made their own deductions from these performances, gleefully bet on her at 8 to 1. The speculation was as safe as a life insurance policy. She disposed of such performers as Colonel Bill, King Pepper, Wild Thyme, Ahumada and a half-dozen other sprinters in her old-fashioned way. Burns let her rate along behind Ahumada until the stretch, when he set her down, and in a whipping finish she won by a half-length from Ahumada. Wild Thyme shouldered Colonel Bill, the favorite, out for third place.

The Bay View was the Saturday attraction offered by the Queens County Jockey Club, and its inclosure at Aqueduct was filled with the faithful. They succeeded in stealing just one winning favorite. That was Arthur Featherstone's two-year-old colt Harangue, by The Commoner. In Hello, Juvenal Maxim, Molinos and three or four others he was meeting some pretty shifty youngsters, but, with a pull in the weights, he showed Hello, the second choice, the way to the judges' stand. Redfern had to ride him out to land him first under the wire. The weight stopped Juvenal Maxim early in the game, and he was engulfed in the ruck of the also rans.

After repeated efforts dating back to the days when the season was young, the St. Leonard's filly Dusky finally received her diploma as a graduate from the maiden class. It was not an impressive group that went to the post with her, but the ring thought so ill of her that it offered 10 to 1 against her. She won in a brisk drive from the filly Clear the Arena. Zeiller, the first choice, never ran better than seventh. The gelding Tide, on whom there was a sizzling tip, finished before sunset, and thus committed no violation of the law.

The Pleasance Stable's filly Sweet Alice fooled the students in a mile race for platers, beating both Wild Thyme, the first choice, Unmasked and a lot of other indifferent ones. Unmasked took the place from the favorite by three parts of a length.

Baikal, at 25 to 1, was the most grievous shock of the day, when he galloped home in front of another big crowd of cheap platers at six and a half furlongs. Blue and Orange and Our Nugget, the runners up, were both 20 to 1 shots.

"Pill" Daly's Colonna put the finishing touches to a disastrous afternoon by winning an all age handicap at one and one-eighth miles. Mabel Richardson, the public's choice, was second and Tribes Hill third.

SUMMARIES.

FIRST RACE—Selling; 3-year-olds; 6½ furlongs.

	Betting. St.	Pl.
J. A. Tennant's b. g. Baikal, by Patton—Secret, 103 ....(Callahan) 1	25—1	10—1
Blue and Orange, 104 ....(Burns) 2	20—1	8—1
Our Nugget, 101 ....(Gannon) 3	20—1	7—1

Principal: Tulsen, 103 (Wilkerson), 6 to 1 and 5 to 2; Athlana, 94 (J. Jones), 13 to 5 and even; Counterpoise, 100 (W. Fischer), 10 to 1 and 4 to 1; Foxy Kane, 102 (O'Neil), 11 to 5 and 6 to 5; Akela, 100 (Higgins), 5 to 1 and 2 to 1; Squanto, 106 (S. Smith), 50 to 1 and 20 to 1; Mary Street, 103 (Shea), 15 to 1 and 6 to 1; Eva Russell, 101 (Trenbell), 50 to 1 and 20 to 1; Lady Knighthood, 94 (Brenner), 100 to 1 and 30 to 1; Lightship, 103 (Cochran), 200 to 1 and 80 to 1; Gorey, 101 (Creamer), 100 to 1 and 40 to 1; Wager, 103 (Michaels), 300 to 1 and 100 to 1; Athelrose, 94 (O'Brien), 100 to 1 and 30 to 1; Mount Hope, 102 (Bolsen), 50 to 1 and 15 to 1, and Double Shuffle, 94 (Cartmell), 200 to 1 and 80 to 1, also ran. Start fair. Won driving. Time, 1:20¾.

SECOND RACE—Handicap; 2-year-olds; 6 furlongs.

A. Featherstone's ch. c. Harangue, by The Commoner—Lady Eon, 110 ....(Redfern) 1	5—2	1—1
Hello, 122 ....(O'Neil) 2	3—1	1—1
Pol Roger, 100 ....(De Souza) 3	15—1	6—1

Molinos, 105 (Gannon), 7 to 2 and 6 to 5; Juvenal Maxim, 122 (Hoar), 5 to 1 and 2 to 1; Ruby Ring, 88 (D. Jones), 25 to 1 and 8 to 1; Tom Cod, 86 (A. Brennan), 40 to 1 and 12 to 1, and Trossachs, 104 (Higgins), 30 to 1 and 10 to 1, also ran. Start good. Won ridden out. Time, 1:15¾.

THIRD RACE—Selling; 3 years and over; 1 mile.

Pleasance Stable's ch. f. Sweet Alice, by Flying Dutchman—Hermitage, 3, 92 ....(O'Brien) 1 | 5—1 | 8—5
Unmasked, 6, 108 ....(Bunner) 2 | 7—2 | 6—5
Wild Pirate, 5, 98 ....(Higgins) 3 | 4—5 | 2—5

Early Eve, 4, 101 (Bolesen), 20 to 1 and 6 to 1; Mary Worth, 4, 94 (D. Jones), 60 to 1 and 15 to 1; Oclawaha, 4, 99 (W. Fisher), 100 to 1 and 30 to 1; G. Whittier, 4, 111 (Gannon), 40 to 1 and 4 to 1; Dark Planet, 3, 102 (Michaels), 100 to 1 and 30 to 1; Moderator, 4, 99 (Sheiring), 500 to 1 and 100 to 1; Animosity, 5, 94 (De Souza), 20 to 1 and 7 to 1, and Locket, 4, 101 (Walsh), 40 to 1 and 10 to 1, also ran. Start poor. Won driving. Time, 1:40¾.

FOURTH RACE—THE BAYVIEW HANDICAP; all ages; 7 furlongs.

Albemarle Stable's b. f. Lux Casta, by Donovan—Lucasta, 4, 106 ....(Burns) 1	8—1	3—1
Ahumada, 3, 103 ....(Higgins) 2	3—1	1—1
Wild Thyme, 3, 108 ....(Redfern) 3	10—1	4—1

Colonel Bill, 4, 126 (Gannon), 11 to 5 and even; Irene Lindsey, 5, 112 (Hicks), 7 to 2 and 6 to 5; Illyria, 3, 102 (Michaels), 15 to 1 and 6 to 1; King Pepper, 5, 116 (Hoar), 20 to 1 and 8 to 1; Elsie L., 4, 92 (Creamer), 40 to 1 and 15 to 1; Contend, 5, 102 (Bolesen), 60 to 1 and 20 to 1, and Rightful, 3, 93 (Callahan), 60 to 1 and 20 to 1, also ran. Start good. Won driving. Time, 1:26¾.

FIFTH RACE—Maiden 2-year-olds; 5 furlongs.

A. Simons's b. f. Dusky, by St. Leonards—Dusk, 105 ....(Gannon) 1 | 10—1 | 4—1
Clear the Arena, 105 ....(Jones) 2 | 5—1 | 2—1
Coppelia, 105 ....(Redfern) 3 | 5—1 | 2—1

Komombo, 105 (Callahan), 8 to 1 and 3 to 1; Riverdale, 108 (Bolesen), 4 to 1 and 8 to 5; Mr. Pickwick, 105 (Sallings), 100 to 1 and 40 to 1; Zeiller, 105 (Bruen), 5 to 1 and 2 to 1; Neptunus, 108 (Hyland), 200 to 1 and 80 to 1; Tithonic, 108 (Birzine), 12 to 1 and 5 to 1; Oriskany, 110 (Hicks), 6 to 1 and 8 to 5; Tide, 105 (Miles), 60 to 1 and 20 to 1; Mohican, 108 (Michaels), 60 to 1 and 20 to 1; Conkling, 108 (Wilkerson), 20 to 1 and 8 to 1; Blue Brick, 105 (O'Neil), 60 to 1 and 20 to 1; Sir Carter, 105 (Desouza), 20 to 1 and 8 to 1; Juta, 108 (Cochran) 100 to 1 and 30 to 1; Alforten, 108 (N. Lewis), 10 to 1 and 4 to 1, and Ethelbert, 108 (Beasley), 200 to 1 and 60 to 1, also ran. Start fair. Won driving. Time, 1:01.

SIXTH RACE—Handicap; all ages; 1⅛ miles.

W. C. Daly's ch. c. Colonsay, by Inverness—Blackcap, 3, 108 ....(Michaels) 1	7—1	3—1
Mabel Richardson, 4, 114 ....(Burns) 2	4—1	1—1
Tribes Hill, 4, 117 ....(Pickering) 3	6—1	2—1

Ethics, 5, 112 (Cochran), 6 to 1 and 2 to 1; Gaviota, 3, 119 (O'Neil), 8 to 1 and 3 to 1; Circus, 5, 110 (Gannon), 20 to 1 and 7 to 1; Stonewall, 3, 110 (Bolesen), 6 to 1 and 5 to 2, and Highlander, 4, 110 (Redfern), 5 to 1 and 2 to 1, also ran. Start good. Won driving. Time, 1:54.

AQUEDUCT ENTRIES FOR TO-MORROW.

FIRST RACE—For two-year-olds; selling. Six furlongs.

Name.	Wt.	Name.	Wt.
Highwind	109	Southampton	101
Wizard	107	Reveille	100
Retiscut	107	Ancestor	97
Bob Murphy	107	Atwood	97
Valour	106	Fort Plain	95
Sweet Tone	105	Champlain	95
Emergency	104	Mordella	94
My Alice	103	Shady Lad	92

SECOND RACE—For mares of all ages; handicap. Seven furlongs.

Ice Water	122	Neither One	103
Ascension	114	Charmel	102
Gaviota	114	Cottage Maid	100
Early Eve	107	Sabot	100
Girdle	107	Lady Knighthood	93

THIRD RACE—For three-year-olds and upward which have not won in 1903; selling. One mile.

Contend	116	Sir Ship	102
Narrator	107	Wunderlich	98
Sentry	106	Mary Worth	96
Morokanta	106	Hackensack	98
Dramatist	106	Grantsdale	95
Forward	105	Heir Apparent	95
Paul Clifford	103	Effie Sheppard	95
The Rival	103	Our Nugget	94
Blue Victor	103	Cockrill	93
Harrison	102	Charmel	90

FOURTH RACE—THE WOODMERE; for three-year-olds and upward. Seven furlongs.

Contend	110	Irene Lindsay	106
Daisy Green	110	Lord Advocate	106
Highlander	108	Potente	105
Demurrer	108	Carbuncle	105
Embarrassment	108	Nevermore	98
Clonmell	108	Futurita	97
King Pepper	107	Counterpoise	95
Elsie L.	107	Sweet Alice	95

FIFTH RACE—For two-year-old fillies. Five and a half furlongs.

Lady Amelia	122	Trossachs	99
Beldame	122	Equity	99
Graceful	111	Belle of Belle Meade	99
Toi San	111	Monochord	99
For Luck	111	Zeiller	99
Minola	108	Evermore	99
Australina	108	Niskapua	99
Quittina	108	Privilege	99

SIXTH RACE—For all ages; handicap. One mile.

Colonel Bill	126	Hello	102
Lady Potentate	109	Illyria	98
Lord Badge	103		

Tribune election returns will be displayed at the Dog Show in Madison Square Garden Tuesday evening.

RESULTS AT WORTH.

Chicago, Oct. 31.—First race (one mile)—Dolly Hayman, 95 (Ferrell), 12 to 5, won; The Don, 98 (H. Phillips), 11 to 1, second; Marshaleea, 104 (W. Robbins), 150 to 1, third. Time, 1:40¾. Boundary, Lee Stinson and Little Boy also ran. Grand Opera bled.

Second race (five furlongs)—Tokalon, 110 (D. Hall), 11 to 8, won; Don Domo, 116 (Ferrell), 9 to 10, second; Clifton Forge, 113 (C. Gray), 8 to 1, third. Time, 0:59¾. Williams Wright, Pat Hammon, General Steward, Orderly and Yorktown also ran.

Third race (the Alpine Selling Stakes; one and one-sixteenth miles)—Sidney C. Love, 104 (Ferrell), 7 to 5, won; Big Ben, 107 (D. Hall), 19 to 1, second; Haviland, 93 (H. Phillips), 3 to 1, third. Time, 1:45¾. Huzzah, Mono, Dr. Stephens, Hargis and Potheen also ran.

Fourth race (one and one-eighth miles)—Bondage, 100 (J. McIntyre), 9 to 5, won; By Ways, 102 (L. Wilson), 9 to 1, second; Roister, 92 (H. Phillips), 12 to 1, third. Time, 1:52¾. Our Beagle, Nitrate, Fairbury, I Know, Charlie Thompson and Cursus also ran.

Fifth race (one and one-quarter miles)—Tancred, 100 (L. Wilson), 5 to 2, won; Brief, 105 (H. Phillips), 4 to 1, second; Sidney Sabath, 91 (McIntyre), 10 to 1, third. Time, 2:06⅘. Hermencia, Airlight, Hayward Hunter, Miss Liza and Harry Preston also ran.

Sixth race (six furlongs)—Golden Rule, 122 (Adkins), 7 to 5 won; Henry McDaniel, 102 (L. Wilson), 5 to 1, second; Gregor K., 109 (D. Hall), 3 to 1, third. Time, 1:13. Burnie Bunton, Whiskey King, Stem Winder, Frontenac and Nervator also ran.

J. J. RYAN RULED OFF.

Drastic Measures Taken by Jockey Club Against Western Plunger.

The stewards of the Jockey Club have finally taken definite action in the case of John J. Ryan, the Western "get rich quick man" whose operations in the betting rings on the Metropolitan tracks this summer have been of such nature as to cause those who have the best interests of the turf at heart great uneasiness.

The decision of the Jockey Club to rid the turf of the presence of the unwelcome plunger is made clear in the following statement sent out late yesterday afternoon by Mr. Daingerfield, as secretary of the club:

At a meeting of the stewards of the Jockey Club, held in the offices at the Windsor Arcade, Saturday, October 31, the assistant secretary was instructed to write all associations racing under the jurisdiction of the Jockey Club as follows:

"Whereas, John J. Ryan was ruled off the turf at Fort Erie, Canada, September 17, 1898, for the alleged ringing of the mare Caroline K.,

"Resolved, that the said John J. Ryan be declared ruled off under Rule 162, Part 6, of the rules of racing, until such time as he be reinstated by the authorities who ruled him off."

ALGERNON DAINGERFIELD.

For weeks it has been generally known that the Jockey Club has been in correspondence with the Fort Erie Racing Association in regard to Ryan's alleged part in the "ringing" case, and that, as soon as it established a case against him that would hold in a court of law, he would be ruled off. As the Jockey Club is a most conservative body, it goes without saying that it has not made this recommendation to the racing associations under its jurisdiction without first making sure that it had a clear case against Ryan.

At the autumn meeting of the Morris Park Racing Association Ryan was called before the Jockey Club stewards and asked to explain his part in the "ringing" case. He admitted then, it is said, that he had been ruled off, but insisted that he was perfectly innocent of any crookedness and knew nothing about the mare Caroline K. The following day Mr. Daingerfield admitted that the stewards were only waiting for proof.

Ryan has been a frequent patron at the tracks this summer, and the stories of his stupendous plunges and successful coups have filled "the talent" with awed admiration for the spectacular gambler. It was said that he won $100,000 on one afternoon, and, although the amounts of his winnings were greatly exaggerated, the notoriety which they gave to the speculative feature of horse racing was such that the stewards felt the necessity of putting a stop to them.

Ryan is the second plunger this season against whom the Jockey Club has shown its hostility. Early in the summer the entries of "Pittsburg Phil" were ordered refused, and his jockey, "Willie" Shaw, was indefinitely suspended. As "Pittsburg Phil" was allowed to enter racing inclosures, the action against him was not so drastic. Ryan, it is asserted, has been a partner of Considine in a bookmaking venture since the season opened.

GREY SAM BEATS SIMPER.

Mineola, Long Island, Oct. 31 (Special).—In the race between the thoroughbreds of Meadow Brook and Great Neck Club members, held this morning on the grounds of the Queens-Nassau County Fair Grounds here, for a purse of $500, Grey Sam, owned by W. Gould Brokaw, of Great Neck, beat Simper, a speedy bay filly, owned by Singleton Van Scholt, of Garden City, by half a length in a half mile race. Mr. Van Scholt rode his own mount, and J. Donnelly, a stable boy of Mr. Brokaw, rode Grey Sam. The time was 0:52¾.

CRASH ON SPEEDWAY.

Policeman Stops Runaway Alice Drake—Smathers's Horses Here.

Thirty heats were trotted and paced in two hours at the meeting of the Road Drivers' Association on the Speedway yesterday. The races took place on the lower end of the driveway, with the start at High Bridge and the finish in front of the clubhouse, near the south end of the road. Substitution of horses not on the programme and the division of several of the classes caused much confusion among the spectators. The double team race proved to be the best feature of the day. In the first heat the three competing pairs trotted the length of the road without a break on the part of any horse among the six. West Wilkes and mate won by a neck after getting off twenty lengths in front of King Chimes and Birnie.

Alice Drake, winner of one of the pacing races, ran away down the middle of the road. A collision near High Bridge was the cause of her mad dash. Andrew Cone, her owner and driver, fell out of the wagon soon after she started. A mounted policeman made a dash for the mare as she tore along down the stretch. His horse ran into the pacer almost at right ankles, and with such force as to overturn the wagon behind her and nearly knock harness horse and saddle horse off their feet. He stopped her, however, with the assistance of a bystander.

E. E. Smathers's trotters and pacers arrived from Memphis last night, and it is expected that C. K. G. Billings's horses will be here to-day. In Mr. Smathers's string were Billy Buck, 2:07¼; Sadie Mc., 2:11¼; Wentworth, 2:07½; Ida Highwood, 2:09¼; Queen Wilkes, 2:09¼; Kent, 2:12½, and the pacers John M., 2:09; Tom Keene, 2:04¾, and Shadow Chimes, 2:05. Lord Derby, 2:05¾, was left at Memphis, and Major Delmar, 1:59¾, was sent to Albany. The latter horse is to be here this week, however, and Mr. Smathers may drive him on the Speedway. The owner of the horses is now in Texas. In the string that Mr. Billings is bringing to the Speedway are Lou Dillon, 1:58½; The Monk, 2:05¾, and a lot of other fast ones. The results:

TROTTING—CLASS D—FIRST DIVISION.

Santos, blk. g. (T. B. Leahy)	1	1	
Ben Pandect, b. g. (E. Caterson)	3	2	
Belfry Chimes, b. m. (Andrew Crawford)	2	4	
Sallie Strange, b. m. (J. L. Dodge)	4	3	

TROTTING—CLASS D—SECOND DIVISION.

Nelly Wilkes, b. m. (Philip Hempenhausen)	1	1	
Freeland, b. g. (David Goodman)	2	2	
Parnell, b. g. (Louis Held)	3	3	
Gray Billy, gr. g. (William Scott)	4	5	
Sunbeam, ch. m. (George Severn)	5	4	

PACING—CLASS B.

Alice Drake, blk. m. (Andrew Cone)	1	1	
Ogden Smith, blk. g. (George P. Baisley)	2	2	
Trixie, gr. m. (George Buckman)	3	3	
Precious, b. m. (J. L. Dodge)	4	4	

TROTTING—CLASS C—FIRST DIVISION.

Nighthawk, b. g. (C. M. Boynton)	1	4	1
Royal Rene, br. g. (W. F. Kilpatrick)	4	1	3
Ballerton, b. g. (Frederick Fisher)	3	2	2
Index, b. g. (E. J. La Place)	2	3	4

TROTTING—CLASS C—SECOND DIVISION.

Ortine, b. g. (J. F. Gibbons)	1	1	
Princess Pique, blk. m. (T. B. Leahy)	2	2	
Red George, b. g. (G. H. Hubur)	3	3	

PACING—CHAMPION CLASS—FIRST DIVISION.

Don Derby, b. g. (James A. Murphy) ....Walkover

PACING—CHAMPION CLASS—SECOND DIVISION.

Roy B., b. g. (W. J. Rosemeir)	1	1	
Berdina, b. m. (W. C. Floyd-Jones)	2	2	

TROTTING—CLASS A.

Birnie, br. g. (J. J. Timmins)	2	1	1	
Indian Jim, br. g. (Claus Bohling)	1	3	2	
Ivandorf, b. g. (De Witt C. Flanagan)	3	2	ro	
Oakland Pilot, b. g. (R. Clark)	4	4	ro	

CHAMPION CLASS—TROTTING.

King Chimes, b. g. (W. C. Floyd-Jones)	4	1	1
Bright Light, br. g. (E. E. Stevens)	1	2	2
Anna Littel, br. m. (J. P. Cockerill)	2	dr	
West Wilkes, blk. g. (L. A. Burke)	3	dr	

TROTTING TEAM.

West Wilkes, blk. g., and mate, b. m. (L. A. Burke)	1	1
Sid Douglas, b. g., and Dodd Irwin, b. g. (W. P. Steele)	3	2
King Chimes, b. g., and Birnie, br. g. (W. C. Floyd-Jones)	2	3

PACING—CLASS A.

Piccolo, b. g. (J. M. Borden)	1	1	
Dewey H., blk. g. (T. J. Sharkey)	2	2	
Lucre, br. g. (Isaac A. Hopper)	3	3	
King Tom, ch. g. (Christopher Hackett)	4	4	

TROTTING—CLASS B.

Iderim, br. g. (W. J. Clark)	2	1	1
Bow Rene, b. g. (M. Bruckheimer)	1	2	2
Ed Lock, b. g. (M. L. Simon)	3	dr	

CROWN PRINCE RIDES UPSTAIRS.

Berlin, Oct. 31.—Crown Prince Frederick William to-day showed himself to be an excellent horseman. At the head of the second company of the 1st Regiment of the Guards, of which he was recently appointed colonel, he visited the park of Sans Souci, where is the famous castle of Frederick the Great. From the park, behind a large fountain, broad, steep stairs in six terraces lead to the castle. The prince, sitting high on his horse and followed by the entire company, rode up the stairs, and, when he reached the highest terrace, dismounted and showed the men around the castle.

MORE MARKSMEN QUALIFY.

Creedmoor, Long Island, Oct. 31 (Special).—The last supplementary practice day of the season was held here to-day for the marksman's class, at 25, 50 and 75 yards, with revolvers, and 100, 200 and 300 yards with rifles. The attendance was large and the weather fine, with a light 7 o'clock wind. The shooting and issuing of decorations were under the supervision of Major W. H. Palmer. The officers' scores:

	50 yds.	75 yds.	Total.
Lieut. J. A. Doremus, Staff, 47th Regt.	21	16	37
Lieut. G. E. Conley, Co. A, 9th Regt.	19	20	39
Capt. J. R. Foley, Staff, 69th Regt.	16	17	33
Capt. W. H. Hervey, Sup., 114th Regt.	15	16	31
Lieut. J. F. Lynch, Co. H, 9th Regt.	16	15	31
Capt. J. A. Anderson, Staff, 14th Regt.	14	20	34

GOLF.

Philadelphians Win Intercity Match from New-York.

The intercity team match between New-York and Philadelphia was a revelation. New-York thought it had an easy mark in Philadelphia, but made a mistake. The Philadelphians played great golf and won the singles in the afternoon by 15 to 12, which, with their win of the morning, made them the winners on the day by 27 to 21. Their scores were:

PHILADELPHIA.		NEW-YORK.	
H. B. McFarland	0	F. S. Douglas	0
W. P. Smith	1	George T. Brokaw	0
H. W. Perrin	0	R. C. Watson, jr.	0
A. W. Tillinghaust	2	C. B. Macdonald	0
C. S. Starr	8	Louis Livingston	0
G. J. Cooke	0	John M. Ward	1
H. J. Wilson	0	L. L. Kellog, jr.	2
F. M. Mackie	0	E. M. Knapp	2
D. Fleming	3	Deveraux Emmet	0
W. J. Watson	0	Adrian H. Larkin	3
W. E. Conklyn	0	C. F. Watson	4
L. J. Baldwin	1	Daniel Chauncey	0
Total	15	Total	12
Total in morning	12	Total in morning	9
Grand total	27	Grand total	21

SEMI-FINALS AT MONTCLAIR.

Montclair, N. J., Oct. 31 (Special).—The semi-finals for the Montclair Club championship were played this afternoon. J. M. Ward beat W. E. Marcus, 4 up, 3 to go; E. A. Freeman beat T. T. Reid, 3 up, 2 to go. Consolation cup, W. T. Cross beat T. F. Russell, 1 up, 19 holes; Paul Harrison and A. N. Kennedy will play their part to-morrow.

Third eight—R. W. Boorum beat Walter Brown 7 up, 5 to go; F. S. Hyatt won from F. M. Harrison by default.

H. L. Delano won from J. W. Stewart 6 up, 5 to play. W. P. Lawson beat W. E. Hampton, 3 up, 2 to go.

There was also a two ball foursome, which was won by F. S. Hyatt and R. W. Boorum, 90—20—70.

In the October tournament, R. W. Boorum, W. C. Freeman and F. S. Hyatt tied for the prize with a net score of 81. The scores:

	Gross.	Handicap.	Net.
R. W. Boorum	87	6	81
W. C. Freeman	87	6	81
F. S. Hyatt	95	14	81

Mrs. John Goodell won the first prize in the October tournament with the score of 112—7—105, while the second prize was won by Miss E. A. Owen with 121—15—106.

SHOEMAKER WINS AT HILLSIDE.

Plainfield, N. J., Oct. 31.—E. B. Shoemaker won first honors for the Golf Committee Cup at the Hillside Tennis and Golf Club this afternoon, with a net score of 75. Second honors went to S. H. Patterson, while the one remaining point was divided between W. L. Glenney and C. B. Morgan, each making 78 net. The score:

	Gross.	Handicap	Net.
E. B. Shoemaker	95	20	75
S. H. Patterson	103	27	76
W. L. Glenney	88	10	78
C. B. Morgan	90	12	78
H. W. Beebe	91	10	81
J. E. Erickson	94	13	81
Robert Abbott	84	1	83
H. F. Fox	103	18	85
H. C. Munger	101	15	86

J. L. Watson, J. B. Betts and Samuel Townsend were the point winners in the weekly competition for the president's cup at the Park Golf Club today, while S. St. J. McCutcheon, Samuel Townsend and Charles B. Morse won the points for the Park Golf Club scratch competition. The scores for the two cups are as follows:

	Gross.	H'cap.	Net.
J. L. Watson	116	30	86
J. B. Betts	119	30	89
Samuel Townsend	104	15	89
S. St. John McCutcheon	100	8	92
The Rev. Dr. H. K. Carroll	112	18	94
Charles B. Morse	108	12	96
Leon R. Thurlow	111	15	96

ON THE GLEN RIDGE LINKS.

Glen Ridge, N. J., Oct. 31 (Special).—On the Glen Ridge golf links this afternoon play for the championship was continued before a large gallery. John N. Holton beat R. C. Thompson, 7 up and 6 to go. Clarence Place beat Charles Engle, 6 up and 4 to go. Holton and Place will play off for the championship on Tuesday afternoon, when the winner will play Harry Smith, the present holder of the cup. For the Governors' Cup Harry Smith beat T. P. Smith, 4 up and 3 to go.

ESSEX HUNT STEEPLECHASE MEET.

Richmond County Takes Subscription Plate in Drag.

The Essex County Hunt Club, Charles Pfizer, M. F. H., held its annual steeplechase meet at the club's kennels, Gladstone, N. J., yesterday afternoon. Nearly all of the hunting colonies within a radius of fifty miles of New-York were represented by some of the best horses, carrying the colors of their various clubs. The five contests, all of them confined to amateurs and gentlemen riders, provided an afternoon of keen sport. From the crest of a hill the numerous guests of the club had a fine view of the races, which, with the exception of a scramble for qualified farmers' horses and one flat race, were run around this hill over a natural country in circles varying from three and a half miles to five miles.

The Essex Hunt Cup for qualified hunters ridden by members of recognized hunt clubs was won by Louis Batjer's Meadow Lark, ridden with nice judgment of pace by his owner. Charles Pfizer's Inwood, Mr. Wilmerding up, was second, after failing at a post and rail and being remounted.

The Subscription Plate to be competed for by two horses and one couple of foxhounds over a five mile drag was won in the best finish of the afternoon by the thoroughbred mare Ninette, from the Richmond County Hunt Club and ridden by Charles Hart, jr. The spectators were kept in doubt until the last sixteenth of a mile, when Ninette drew away from Forfeit from the Union County Hunt, Captain Lindsay up, and won with still a bit up her sleeve. The Richmond County Hunt Club, Union County, Monmouth County and the Essex Hunt each started a team. Romulus of the first named club finished third. The Essex hounds were first home. J. G. Willis's Gray Dawn, ridden by his owner, won the Challenge Cup, a steeplechase for which only halfbreds were eligible. The summaries:

First race (Farmers' flat race; all ages; one-half mile)—Thomas Moore's b. m. Rose May, first; Asa Patrey's gr. m. Lizz Lucas, second; Theodore Hill's br. m. Snip, third. Nine starters.

Second race (Essex Hunt Cup; qualified hunters; three and one-half miles)—Louis Batjer's b. g. Meadow Lark (Mr. Batjer), first; Charles Pfizer's b. g. Inwood (J. Wilmerding), second; W. M. D. De Peyster's ch. g. Fixed Star (Mr. De Peyster), third. Five starters.

Third race (drag hunt; hunt clubs to enter two horses and one couple of fox hounds; about five miles)—Richmond County Hunt Club's ch. m. Ninette (C. H. Hart, jr.), first; Union County Hunt Club's ch. g. Forfeit (Captain Lindsey), second; Richmond County Hunt Club's br. g. Romulus (J. H. Tuckerman), third. Eight starters. Essex Hunt's fox hounds first.

Fourth race (hacks and hunters; three-fourths of a mile on the flat)—Richard Newton's b. g. Dick Roberts (J. Wilmerding), first; Louis Batjer's ch. g. Little Bahar (L. Batjer), second; Charles Pfizer's b. c. Dartman (W. M. D. De Peyster), third. Four starters.

Fifth race (challenge cup; half breds; hunted with Essex hounds; three and one-half miles)—J. G. W. Willis's gr. g. Gray Dawn (J. G. Willis), first; E. N. Nichols, ch. m. Carnation (E. N. Nichols), second; William C. Camman's ch. m. Elsie K. (Francis Stevens), third. Four starters.

DISCUSS ELIGIBILITY RULES.

Princeton, N. J., Oct. 31 (Special).—The sixth annual meeting of the Intercollegiate Conference of Athletics was held to-day at the house of Dean H. B. Fine, the head of outdoor sports on the faculty committee, who acted as chairman. The representatives of six institutions were in secret session for several hours. An invitation from President Faunce to hold the next meeting at Brown was accepted, and the conference adjourned, after discussing questions relating to the interpretation of the eligibility rules. Rumor has it that the conference discussed several eligibility matters of vital importance to the large universities. Those present were Professors White, of Harvard; Dennis, of Cornell; Kemp, of Columbia; Smith and Seyelin, of the University of Pennsylvania; Langdon, Hill and Meikiejohn, of Brown, and McClenahan, McClure and Fine, of Princeton. Yale has persistently refused to take any part in the conference or to accept the eligibility rules and other rules which the conference has adopted.

DE CERNEA STABLE'S BLUE RIBBON CHAMPIONS, SPORTING DUCHESS AND THE SHOW GIRL

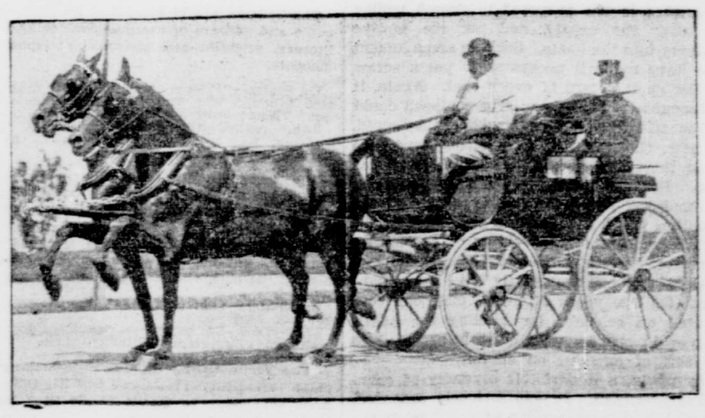

Winners of the blue at Atlantic City, Long Branch, Bay Shore and Westchester shows, 1903. Driven by A. De Cernea.

HURT IN "AUTO" RACE.

Albert Champion Breaks Hip—Plank Is Thrown.

BROKAW IS DISQUALIFIED.

Two accidents happened at the automobile race of the Long Island Automobile Club, at Brighton Beach racetrack yesterday. The first was in the pursuit race for Class A, free-for-all, in which Albert Champion, the motor cyclist champion of the world, who made his first appearance in automobile racing in a Packard twenty-five horsepower car, went through the fence, and received a compound fracture of the right hip.

The second accident occurred shortly after the last race, when many of the spectators had left the track. I. D. Plank, who rode a Cadillac car, smashed the rail of the fence, and, although he was thrown out and the machine overturned, he received no injuries, and was able to leave the track without assistance.

It was after the competitors had gone about a mile in the pursuit race that Champion met with his accident. The car which Champion drove was to have been operated by Harry Cunningham, but the latter refused to drive the machine, owing to the poor condition of the track. Champion was riding at a lively pace, and was making the turn near the three-quarter pole when his car swerved and dashed through the heavy timbers of the inside fence, smashing them as though they were thin slats.

He was thrown out of the car and landed several feet away from his machine. He lay stunned on the ground, while the spectators shrieked their horror. The interest in the outcome of the race was forgotten, and every one stared at the prostrate form, which lay as if dead.

After the race, won by M. G. Bernin in a Renault Frères machine, was finished, hundreds of spectators left the stand and climbed over the two fences of the track to get to where Champion was. It was with difficulty that the police could hold the crowd back while the doctors worked over the injured man. Champion was taken to the clubhouse and kept there until an ambulance arrived from the Kings County Hospital. The two front wheels and other parts of the cone shaped machine were badly smashed.

It was dark when the second accident occurred. I. D. Plank, who rode a Cadillac car in the ten-mile handicap race and finished third, was riding around the track at a hot pace after the race. The hub of his machine struck the post of the inner fence a little way from the judges' stand, and the machine was overturned. In the darkness few saw where Plank landed, and a vigorous search was made for him in the field and about the track, without results. It was then thought that he was under the car, and the machine was righted, but still the missing operator could not be found. He was finally located in the inclosure near the clubhouse. He seemed to be somewhat dazed, and could not tell how the accident happened.

While there were no records broken in any of the contests, many of the races were interesting and furnished plenty of excitement. Much praise is due to H. F. Hamaford, the secretary of the club, for the way the contests were conducted. One of the closest finishes of the day was in the final heat of the five mile race between F. A. La Roche's forty horsepower Darracq and C. A. Hayden's ten horsepower Franklin. Handicapping was done in the final heat of this race according to the showing made by the cars in the trial heats, and the handicapper's ability was shown in the close finish. The cars were operated by their owners. In the final mile of the race La Roche, who was more than a quarter of a mile in the rear, sent his car tearing around the track, and for about two furlongs before the finish the cars were running a dead heat. La Roche finally won by five yards.

La Roche's car was first in the five mile race for the Manufacturers' Challenge Cup, open to members of the American Motor League, and showed up well in the other contest. W. G. Brokaw's thirty horsepower Renault won the ten and fifteen mile races. The three mile match race between George C. Cannon and John H. Howards was won by the former in 3:46¾, by half a mile.

W. G. Brokaw was disqualified in the five mile race for