WOMAN'S REALM.

MRS. HENRY L. PRAGER
(née Rothschild).
(Photograph by E. L. Foley.)

Weddings And Social Incidents.

PRAGER—ROTHSCHILD.

MISS ETHEL HORTENSE ROTHSCHILD, daughter of and Mrs. Samuel Rothschild, and Henry L. Prager were married last Wednesday at the Hotel Savoy. The Rev. Dr. Silverman officiated, marrying the couple under a canopy of white roses and smilax. The bride's gown was of white Liberty satin, veiled with chiffon and trimmed with rare old lace, the veil draped with orange blossoms and caught with a diamond ornament. Miss Belle Florenz Levy, cousin of the bride and inseparable friend since childhood, was maid of honor. She wore lavender satin crêpe de chine, a lavender picture hat, and carried a profusion of lilacs. The bridesmaids, Miss Almira Prager, sister of the bridegroom, and Miss Helen Rothschild, cousin of the bride, wore white lace robes and carried pink roses. The best man was Joseph L. Prager, brother of the bridegroom, and the ushers were Edwin Prager and Harold Theobald.

A reception followed a dinner in the evening, after which Mr. and Mrs. Prager left for an extended trip.

Among the guests at the wedding were Mr. and Mrs. Samuel Rothschild, Mr. and Mrs. D. L. Prager, Mr. and Mrs. William Theobald, Mr. and Mrs. Monroe Theobald, Mr. and Mrs. Martin Rothschild, Henry Rothschild, Harold Theobald, Mr. and Mrs. Felix Simon, Mr. and Mrs. L. D. Prager, Harry L. Trier, Mr. and Mrs. M. Aronson, Mr. and Mrs. J. Aronson, Meyer Jonasson, Simon Rothschild, August Levy, Mr. and Mrs. Samuel Rosenthal, Edwin Prager, Miss Minnie Simon, Mr. and Mrs. J. Rosenthal, Mr. and Mrs. L. Rosenthal, Mr. and Mrs. Alexander Rosenthal, Mr. and Mrs. Louis Cohen, David Cohen, Mrs. B. Rosenthal, Miss H. Rosenthal, M. Rosenthal, Arthur Cohen, Miss Emily Cohen, Mrs. Lena Dayton, Mr. and Mrs. J. Beck, Mr. and Mrs. L. Isaacs, Mr. and Mrs. M. Isaacs, of Boston; Mrs. H. Kohner, Michael Cohn and Benjamin Levy.

MENDENHALL—PECK.

A pretty wedding was that of Miss Lillian Peck, daughter of Mrs. Aaron Peck, and the Rev. Harland Mendenhall, at Delmonico's, on Thursday afternoon at 4 o'clock. The ceremony was performed by the Rev. David James Burrell. Miss Peck was given away by her cousin, David H. Pierson. Her gown was of rare old point lace and she carried a bouquet of lilies-of-the-valley.

Miss Rosalind Harrison, the maid of honor, wore a white Bruges lace hat and gown, with white flowered girdle. Her bouquet was of white rosebuds and leaves. The bridesmaids, Miss Jennings and Miss Worthington, wore white lace hats and gowns, with shaded blue girdles. The bouquets were pink rosebuds. The best man was Dr. Charles W. Townsend. The ushers were Henry G. Lewis and William Halsey Peck. A reception to relatives and intimate friends followed the ceremony. After a short wedding trip the bride and bridegroom will sail for Europe, remaining abroad for the summer months. The music was furnished by picked men from Damrosch's orchestra. Among those present were Mr. and Mrs. Cyrus Peck, Medical Director George Peck, U. S. N.; David Pierson, Mr. and Mrs. H. H. Mendenhall, Mr. and Mrs. William Baldwin, Mr. and Mrs. A. D. Harlan, Professor A. Marshall Elliott, Judge and Mrs. Henry W. Bookstaver, Dr. and Mrs. James Bishop, Captain and Mrs. J. P. Cotton, Mr. and Mrs. J. L. Crawford, Dr. and Mrs. W. H. Falconer, Dr. and Mrs. G. Grant, Miss Helen Gould, Mr. and Mrs. C. C. Harrison, Mr. and Mrs. James Noel Hyman, Mrs. Edward S. Hatch, the Rev. Dr. and Mrs. D. L. Mackay, Mr. and Mrs. Alexander Maitland, Mr. and Mrs. Roswell Wilber, Mrs. Worthington, Mrs. W. L. Roberts, the Rev. Mr. and Mrs. L. L. Thompson, A. N. Arthur, the Rev. R. F. Sample, A. N. Allen, Rear Admiral Joseph Smith, Miss Lewis, Miss Florence Lewis and Mrs. F. W. Hains.

KOHN—ADLER.

Miss Pauline Adler, daughter of Mrs. Bernard Adler, and Milton M. Kohn, formerly of Chicago, will be married next Wednesday at noon at the home of the bride's mother, No. 1,186 Madison-ave. Owing to a recent bereavement in the family of the bridegroom the immediate relatives only will attend the ceremony.

PRAHL—GILBERT.

Miss Marie Gilbert, daughter of Mrs. James William Gilbert, of Detroit, Mich., and Frederick Adolph Prahl, of New-York City, were married May 18 at All Angels' Church, West End-ave. and Eighty-first-st. Miss Winifred Stevens, of Detroit, was maid of honor, and Miss Katherine Ball, of Plainfield, N. J., and Miss Emma Tyler, of New-London, Conn., were bridesmaids. The best man was John Duer, and the ushers Charles Baldwin, William Prahl, Harold Bolton, all of New-York, and Mr. Pantopitan, of Denmark.

WHYTE—DE MOTT.

Miss Maude De Mott and William L. Whyte were married last Wednesday evening at the bride's home, in Essex-st., Hackensack, N. J., by the Rev. Arthur Johnson, of the Second Reformed Church. The maid of honor was Miss Julia McMurtrie, of Belvidere. The flower girls were Marguerite Curtis and Lillian Nicholson. John Livingston, of South Orange, was best man. The bride was attired in white satin crêpe de chine, trimmed with Duchess lace. She wore a veil and carried a bouquet of white roses. The couple received from the bridegroom's father, W. H. Whyte, a handsome new home in Hamilton Place, where they will live on the return from their honeymoon.

CLARK—LEECH.

Miss Celia Helen Leech, daughter of Mr. and Mrs. Edward Kent Leech, and Dr. Exbert A. Clark, of Washington, will be married next Wednesday at 5 p. m. at No. 2,940 Spruce-st., Philadelphia. The bride's gown is white embroidered chiffon cloth over white taffeta. She will cary white sweetpeas and maidenhair ferns. The maid of honor is Miss Elizabeth Leech, sister of the bride. The bridesmaids are Miss Marcia Paschal, of Washington, and Miss Helen Williams, of Philadelphia. They will carry pink sweetpeas. The flower girl, Miss Frances Leech, who is a niece of the bride, will carry white and pink sweetpeas. The pages are Miss Dorothy and Harry Skerett.

After a honeymoon at Atlantic City the newly married couple will be at home in Washington.

The guests who are invited for the wedding and reception are Mrs. T. S. Sullivant, Miss Eudora Sullivant, Miss Turpin Philo, Wilbur Van Duyn, Dr. D. K. Tuttle, the Misses Tuttle, Miss Washington, Dr. and Mrs. Frank Leech, of Washington; Mrs. W. H. Williams, Miss Gertrude Williams, Mrs. Skerett, Mrs. J. D. Clark, of Toronto; Mrs. George W. Paschal, of Washington; Mr. and Mrs. Martin Rolls, Mr. and Mrs. George Schoff, Mr. and Mrs. Albert Hoskins, Dr. John Girvin, Mr. and Mrs. David Milne, Mr. and Mrs. S. Harry Richards and Miss Richards.

THURSTON—SIMONS.

Miss Mary Elizabeth Simons, daughter of Mr. and Mrs. Charles Dewar Simons, of No. 280 West Seventy-third-st., and Charles Storey Thurston, of Boston, will be married next Wednesday afternoon at 4 o'clock at All Angels' Church by the Rev. S. De Lancey Townsend, assisted by the bridegroom's father, the Rev. John P. Thurston. There will be a choral service by the vested choir. The bride's gown is of chiffon cloth, tucked and shirred, made with a yoke of old family point lace. She will wear a lace veil held in place by a pearl brooch, and orange blossoms in her hair. The matron of honor will be Mrs. E. Henry Harriman Simons, and the maid of honor Miss Cornelia Neilson Simons, who will wear a white lace gown and lace hat trimmed with pink roses and pink ribbon, and will carry pink roses.

The bridesmaids—Miss Mary Harriman, cousin of the bride; Miss Gladys M. J. Smith, Miss Mabel L. Storm and Miss Mary E. Wolfe—will wear shirred white silk mull gowns over pale blue silk. There will be a yoke of Valenciennes lace, a deep girdle and elbow sleeves. The hats are of Valenciennes, trimmed with pink rose buds and pale blue ribbon. They will carry bouquets of pink roses. Edward Gray, jr., of Boston, is best man, and the ushers are J. Edward Brooks, J. Pennington Gardiner, Richard H. Weld, jr., Edward F. McClennen, Rodney Thayer and E. H. H. Simons, brother of the bride. A reception at the bride's home will follow the ceremony. The bride and bridegroom will travel all summer, and in the fall will settle in Boston. Among the invited guests are Mr. and Mrs. John Crosby Brown, Mr. and Mrs. Joseph W. Harriman, Mr. and Mrs. E. H. Harriman, Mr. and Mrs. John Greenough, Mr. and Mrs. Curtis Guild, jr., of Boston; the Rev. and Mrs. John R. Thurston, Mr. and Mrs. Moorefield Storey, of Boston; H. Mercer Walker, Mr. and Mrs. Ezra Ripley Thayer, of Boston; Mr. and Mrs. Orlando Harriman, Mr. and Mrs. Charles Dewar Simons, jr., Mr. and Mrs. Charles D. Dickey, Mr. and Mrs. James Harriman, Miss Mary H. Vibbert, Dr. and Mrs. Lewis Rutherfurd Morris, William Constable, jr., Mr. and Mrs. Harriman Neilson Simons, Mr. and Mrs. William M. V. Hoffman, Mr. and Mrs. T. B. Bleecker, James Dewar Simons, the Messrs. Bleecker, Mr. and Mrs. J. Butler Wright, William E. G. Gaillard, Mr. and Mrs. Henry A. Neilson, Sumner Gerard, Mr. and Mrs. Dallas Bache Pratt and Mrs. L. Jacquelin Smith.

HUMPHRIES—STROUD.

The marriage of Miss Florence Lucy Stroud, daughter of Mr. and Mrs. Henry William Stroud, of Franklin-ave., Bronx, and Albert Humphries, of West One-hundred-and-twenty-ninth-st., took place Wednesday at 5 o'clock at St. Ann's Church, Mott Haven. The ceremony was performed by the Rev. Romola F. Humphries, of South Norwalk, a brother of the bridegroom and former pastor of the church. The bride, who was given away by her father, wore a gown of white crêpe de chine, with veil. Her flowers were bride roses and maidenhair fern. The maid of honor was Miss Helen L. Stroud, a sister of the bride. She was attired in pale green crêpe de chine. The best man was Dr. Henry Humphries, a brother of the bridegroom, and the ushers were Leslie F. Randall and Arthur Humphries.

After the ceremony a reception to the immediate family was held at the home of the bride's parents.

PAUL—WARSO.

Miss Ruby Warso, daughter of Mr. and Mrs. Abraham Warso, of Two-hundred-and-twenty-sixth-st., Williamsbridge, and George Edward Paul, also of Williamsbridge, were married on Sunday evening at 9 o'clock at Keating's Hall, White Plains Road, by Rabbi Newmark, of Brooklyn. The hall was decorated with the national colors, potted plants and American Beauties. The bride was attended by Miss Elsie Louise Paul, sister of the bridegroom, as maid of honor. The bridesmaids were Mis Sarah May Brown, Miss Hannah King Paul and Miss Eveline Pearl. The flower girls were Miss Estella Josephson and Miss Harrietta Paul, and the train bearers were Ida Lowe and Florence Warso. The best man was Benjamin J. Warso, brother of the bride, and the ushers were her three cousins, Louis Henry Warso, John Reuben Warso and Maxwell Warso.

The bride wore a white lace robe over white silk, trimmed with pearls. Her veil was caught with orange blossoms, and her only ornaments were a diamond brooch and earrings, a gift from the bridegroom. She carried a shower bouquet of bride roses and lilies-of-the-valley. Miss Paul was attired in white crêpe de chine, with chiffon trimmings, and carried sweet peas. Miss Brown wore lavender silk voile, trimmed with white lace, and carried white carnations. Miss Paul wore a tan colored paillette de soie, with chiffon and appliqué to match. Her flowers were pink roses. Miss Pearl's gown was of pink silk messaline, and she carried a bouquet of pink and white roses. The flower girls and train bearers wore white dresses made with accordion pleated skirts, and white stockings and slippers.

After the ceremony a supper was served to about two hundred guests, among them being Mr. and Mrs. Maxwell Warso, Mr. and Mrs. Henry James Warso, Mr. and Mrs. Isaac Henry, Mr. and Mrs. Samuel Henry, Mr. and Mrs. Benjamin Schmidt, Mr. and Mrs. Milton Goodman, Mr. and Mrs. Louis E. Goodman, Mr. and Mrs. David Loewy, Mr. and Mrs. Paul Josephson, Mr. and Mrs. Thomas Damon, Mr. and Mrs. Z. D. Rosenthal, Mr. and Mrs. Herman Marksin, Dr. and Mrs. Peter Freidmann, Mr. and Mrs. Bingham, Mr. and Mrs. Joseph Tirney, Mr. and Mrs. Benjamin Warso, Mr. and Mrs. Martin T. Henry, Mr. and Mrs. Samuel Goodman, Mr. and Mrs. Curran, Mr. and Mrs. Russell James Warso, Mr. and Mrs. G. W. Paul, Mr. and Mrs. Gustav Dietrich, Mrs. Baaderson, Miss Helen Paul, Miss Evelyn Paul, Miss Clara Gibson, Miss Braderson, Mrs. T. V. G. Helde, Mrs. Phaff, Miss H. Mae Paul, Charles T. Gibson, J. Mansfield Raben, Mark Eugene Paul and T. M. Y. Raben.

SOCIAL AND OTHER INCIDENTS.

Mr. and Mrs. Morris, of Oak Park, Chicago, who have been spending the winter and spring in Gramercy Park, have rented a house at Mountain Spring, Vt., for the season. Miss Faith Morris has just been graduated from the Friends' School, Stuyvesant Square. Miss Morris and Miss Faith have joined their parents.

Mr. and Mrs. George Campbell and family and Miss Bertha Campbell, of Denver, will spend a short time in this city en route for England and the Continent, where they will remain during the summer.

Mr. and Mrs. James Shaw, of Prospect Heights, have removed to their new home at Westhampton, Long Island. The house has been built under their supervision, as they have taken a four years' lease.

Dr. and Mrs. Frank H. Daniells and family, of West One-hundred-and-twenty-second-st., will spend the summer at Quogue, Long Island.

Dr. and Mrs. Woodbridge, of No. 606 West One-hundred-and-fifteenth-st., and their two sons, will shortly go to Kalimazoo, Mich., for the summer. Professor Woodbridge will return to New-York to take up his duties at the summer session of Columbia University.

Dean and Mrs. James Earl Russel and family, of No. 509 West One-hundred-and-twenty-first-st., will spend the season at their country home at Lake Oscawana.

Mr. and Mrs. Franklin Thomas Baker and family, of Yonkers, will shortly go for the season to their place at Fairleigh, N. H.

Dr. and Mrs. Richard Elwood Dodge, of Lakeside Drive, Park Hill, Yonkers, are about to go to their country home at Washington, Conn.

Dr. and Mrs. Alfred Vance Churchill, of No. 527 West One-hundred-and-twenty-fourth-st., will travel in France and Germany during the summer and early autumn.

Mr. and Mrs. Frank Morton McMurray, of Hillside Drive, Park Hill, Yonkers, will spend the summer in California.

C. R. Richards, of One-hundred-and-twentieth-st., is about to sail for Japan, where he will spend several months.

Dr. and Mrs. Samuel Train Dutton, of No. 930 West End-ave., will spend the season in Switzerland.

Mr. and Mrs. David Eugene Smith, of No. 250 West Eighty-eighth-st., will travel for several months in France and Germany.

Dr. and Mrs. Thomas Denison Wood, of No. 417 West One-hundred-and-eighteenth-st., will shortly leave for Arizona, where they will spend the summer.

Professor and Mrs. Paul Monroe, of Prospect Drive, Lowerre, Yonkers, are about to go to their country place at Fairleigh, N. H., for the summer and autumn.

Mr. and Mrs. Frederick Henry Sykes, of Clairmont Hall, Broadway and One-hundred-and-twelfth-st., will spend the summer in England.

Mr. and Mrs. Edward Lee Thorndike, of No. 530 West One-hundred-and-twenty-third-st., are soon to go to their country place in Vermont.

Mr. and Mrs. Francis Ernest Lloyd, of No. 272 Manhattan-ave., will spend the summer at Tucson, Ariz.

Mr. and Mrs. Charles Henry Farnsworth, of No. 1,230 Amsterdam-ave., will spend the summer in automobiling.

Mr. and Mrs. Elijah William Bagster-Collins, will spend the summer at Noroton, Conn.

Mr. and Mrs. Louis Rouillon, of No. 56 West Thirty-third-st., will spend the summer and autumn at Pennocook, N. H.

Herbert Vaughan Abbott, of No. 417 West One-hundred-and-fourteenth-st., will shortly sail for Italy.

Virgil Prettyman, of Prospect Terrace, Park Hill, Yonkers, will spend the summer at Moosebank, N. H.

Mrs. and Miss Schwietering, of No. 349 Central Park West, gave a musical on Thursday afternoon.

Dr. and Mrs. Cattnack and family, of No. 26 West Forty-fourth-st., will occupy their cottage at Lake Ronkonkoma for the summer and autumn.

Miss French, of Rivercourt, No. 3,133 Broadway, will divide the summer and early autumn between her home at Deadham, Mass., and the coast of Maine.

Mr. and Mrs. Vorse and daughter, of Irving Place, will spend part of the season in Connecticut.

Mr. and Mrs. Boary, of No. 123 West Eighty-second-st., will spend the summer in Germany.

Mr. and Mrs. H. F. Osborn, of No. 850 Madison-ave., are going abroad for the summer.

Judge and Mrs. G. Holt, of No. 40 East Twenty-fifth-st., will spend the summer at Woodstock, Conn., where they have a country place.

Mrs. Talbot Olyphant, of Riverside Drive, has asked a party of friends to view the Memorial Day parade from her windows.

J. C. Egbert, of Columbia University, who is now in charge of the American School for Classical Studies in Rome, will sail for home on July 6, in time to take up his work as a member of the administrative board of the summer session.

Mrs. Edgar S. Auchincloss, Mrs. Horatio J. Brewer, Mrs. Herman Curiel, the Misses Delafield, Miss Maud Ely, Mr. and Mrs. William Floyd, Mrs. Frank Scott Gerrish, Mrs. Alexander C. Humphreys, Mrs. H. O. Havemeyer, Miss Elisebeth Mead Evans, Mrs. William Tod Helmuth, Mrs. William F. King, Mrs. James M. Lawton, Mrs. Frank C. Loveland, Mrs. John C. Marin, Mrs. Charles E. Orvis, Mrs. Isaac M. Platt, Mrs. William Rhinelander, Mrs. Isaac N. Seligman, Mrs. Horace Stokes, Mrs. Charles D. Sabin, Mrs. William H. Sage, Mrs. Frank Sullivan Smith, Mrs. Alexander T. Van Nest, Mrs. Livingston Mason, Mrs. Charles Russell Lowell, Mrs. William Gilbert Davies, Mrs. R. H. Greene, Mrs. Frederic Cromwell, Mrs. Archer Huntington and Mrs. W. V. D. Lawrence.

The Euterpe Club held its annual election of officers last Wednesday afternoon, at the home of its president, Mrs. A. B. Jamison, No. 43 West Forty-fifth-st. The following women were elected: Mrs. A. B. Jamison, president; Mrs. W. W. Miller, first vice-president; Mrs. Richard Henry Reed, second vice-president; Mrs. Charles H. Griffin, third vice-president; Mrs. Charles D. Gibson, secretary; Miss Ida Judson, treasurer, and Mrs. James N. Brock, librarian. The club has grown so rapidly the last year that an increase in its number of officers and the governing board was imperative. The annual breakfast takes place in the early part of June, and promises to be a most enjoyable and successful affair. The Euterpe has succeeded in retaining the services of Frank G. Dossert as musical director for the coming year.

The Woman's Press Club of New-York City held a social meeting yesterday afternoon in the Myrtle Room of the Waldorf-Astoria. Miss Jessie Ashley, counsellor-at-law, made an address. St. Louis and the Federation meetings were discussed, and music was furnished by Mme. Blanche Stone Barton, soprano, and Joseph Maerz, pianist.

Among the travellers abroad this summer are Mrs. George Gordon Byron, of Orange, N. J., and several of her family. Mrs. Byron will be accompanied by her daughter, Miss Clara Byron, and her four sons, Gordon, Harold, Benjamin and Victor. They sailed yesterday on the American liner St. Louis. Their stay abroad will be somewhat extended, and their travels will be through the British Isles, France and Switzerland.

The Entre Nous Social Club, which is formed by members of the Spanish-American colony of New-York, gave a euchre party last Monday at the Nevada Hotel, Broadway and Seventieth-st., to close its sessions of the season, and to bid farewell to its women members who are leaving for the country. The officers for the current year are N. Bolet, president; Eduardo de Zaldo, vice-president; Alberto Carrillo, secretary; Frederick Finlay, treasurer; directors, Antonio Carrillo, Simon Dumois, Jorge Benitez, Angel Menendez, Luis Morales and Ramiro Pedrozo.

A reception was given to the Daughters of Ohio yesterday by Mr. and Mrs. N. Coe Stewart at their home, Cro'-Nest-on-the-Hudson, Boulevard Lafayette, Fort Washington Park, New-York City.

Mr. and Mrs. Philip Baum, who live in the Brookdale section of Bloomfield, N. J., celebrated their golden wedding anniversary last Tuesday with a nuptial mass at the Church of the Sacred Heart, when they renewed their vows made half a century ago. Mr. and Mrs. Baum were again married by the Rev. Father Placidus, O. S. B., acting pastor of the church, and grouped about the altar, which was decorated with flowers, were the seven children, twenty-four grandchildren and five great-grandchildren, the girls all dressed in pure white. Mr. Baum placed the ring on his bride's finger for the second time. A reception was held at the home of the couple in upper Broad-st., which was attended by several hundred persons from all parts of the State. Mr. and Mrs. Baum were first married in Belleville.

A May musical for the New-York Home for Destitute Crippled Children was given at Sherry's, Forty-fourth-st. and Fifth-ave., last Friday afternoon, May 27, under the direction of Mr. Huhn. The artists who appeared were Mme. Cécile Hardy, mezzo soprano; Edwin Barrow, tenor; Dezsö Nemès, violin; Wesley Weyman, piano; Mme. Dezsö Nemès and Charles Edmund Wark, accompanists. Among the officers and patronesses were Mrs. A. L. Erlanger, Mrs. John H. Duncan, Mrs. S. M. Rice, Mrs. J. W. A. Birmingham, Mrs. W. M. Bates, Mrs. H. M. Bicknell, Mrs. Joseph Gutman, Mrs. D. Siegal, Mrs. J. Levine, Mrs. M. Bernstein, Mrs. Albert Robertson, Mrs. Adolph Schultz, Mrs. E. T. Kimball, Mrs. W. H. Bradley, Mrs. Robert Osborn, Mrs. Bacon, Mrs. J. Parker, Mrs. W. T. Condon and Mrs. Murray Whiting Ferris.

Mr. and Mrs. Edward Oliver Coles, of No. 73 West Fifty-fifth-st., announce the engagement of their daughter, Miss Gertrude Schermerhorn Coles, to Robert Alexander Raetze, of Reichenberg, Austria.

An informal dance of the Morris High School Organization will be held next Friday evening at the Ellerslie, Nos. 80 and 82 West One-hundred-and-twenty-sixth-st.

The King's Daughters' House has moved from Nos. 293 and 295 Livingston-st., Brooklyn, to No. 163 Joralemon-st., and the house is now open to receive any young working girl who wants a comfortable home and board at $2 50 or $3 a week.

An out of door entertainment upon a large scale will be given on Mrs. Leigh French's lawn, Pelham Road, New-Rochelle, on Thursday and Friday afternoons, June 9 and 10. "The Pied Piper of Hamelin," adapted and arranged by Margaret MacL. Eager, of Boston, and produced under her personal supervision, will be given by one hundred and fifty young men and girls and children to aid the New-Rochelle Day Nursery. The grounds will be open at 2 o'clock. There will be a little play, as a side show, entitled "Miss Muffet and the Spider," at 2:45 o'clock, and at 4 o'clock "The Pied Piper" will be given. The dances will be done on the grass, with background of trees and shrubbery, with a miniature mountain on one side, and the audience will be seated in the broad driveway and on the elevated lawn opposite. Light refreshments, ice cream and cake will be served before and after the performance. Tickets and seat checks may be obtained on application to Mrs. Leigh French, Pelham Road; Mrs. Frederic Remington, Webster-ave., or by letter of Mrs. C. Oliver Iselin. Young girls and men in costume will act as ushers and attendants. Among the patronesses are Mrs. Frederick Allen, Mrs. J. G. Agar, Mrs. Marion Storey, Mrs. E. C. Potter and Miss Iselin.

Announcement is made of the engagement of Miss Susie Feinberg, of West One-hundred-and-eighteenth-st., to Isaac Rose, of Providence, R. I. Miss Feinberg is a Southerner, but is making her home with her uncle in Harlem, and has entertained largely this last season. The wedding will not take place until midwinter.

Mrs. John H. McCarthy, of No. 58 West One-hundred-and-twenty-sixth-st., entertained the members of the Aloha Circle at her country residence, Oceanic, N. J., on Wednesday. Among the invited guests were Mrs. J. H. Parker, West Long Branch, N. J.; Mrs. John Brady, of Oceanic, N. J.; Mrs. Guilfoyle, of Brooklyn; Mrs. Edward Kirby, of Larchmont, N. Y.; Mrs. T. J. Brady, Miss G. H. Naughton, Mrs. P. Mundy, Mrs. Joseph Barre, of Atlantic Highlands, Mrs. E. H. Kelly, of Long Branch; Mrs. James Machelle, William W. Malone, Mrs. Thomas Hayes, Mrs. Andrew McCormick; Mrs. Thomas J. Colton; Mrs. Edwin Long, Mrs. Philip Reynolds, Mrs. John Tierney, Mrs. W. J. Revelle, Mrs. Lorenz Lambert, Mrs. Joseph Franklolo and Miss Lydon. Mrs. McCarthy has also issued cards for a house party, which will be held to-morrow. Later in the season she will give a luncheon to the Eclectic Club, of which she is a member.

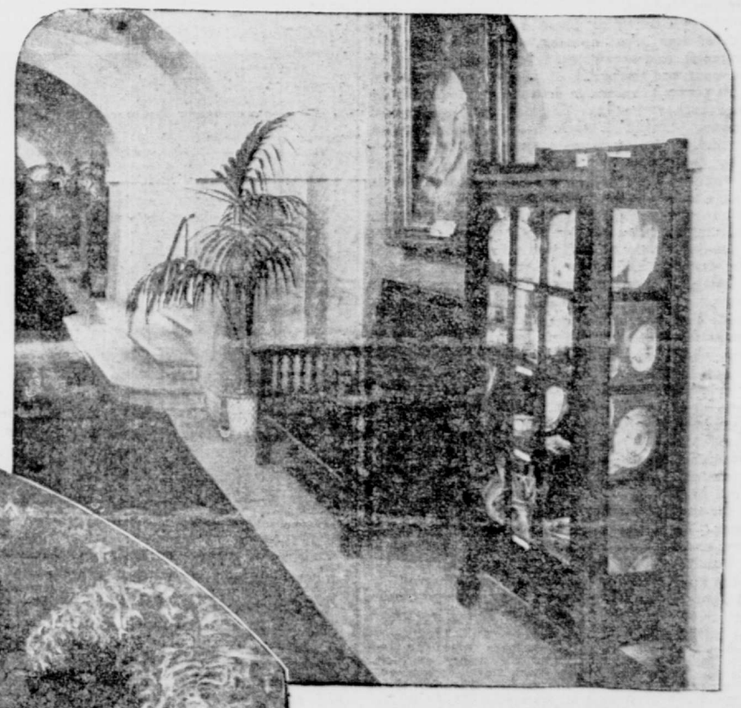

NEW CABINET FOR PRESIDENTIAL CHINA
Which Mrs. Roosevelt has recently placed in the picture gallery of the White House. Roosevelt china on top shelf. Painting of Mrs. Tyler at left of cabinet.

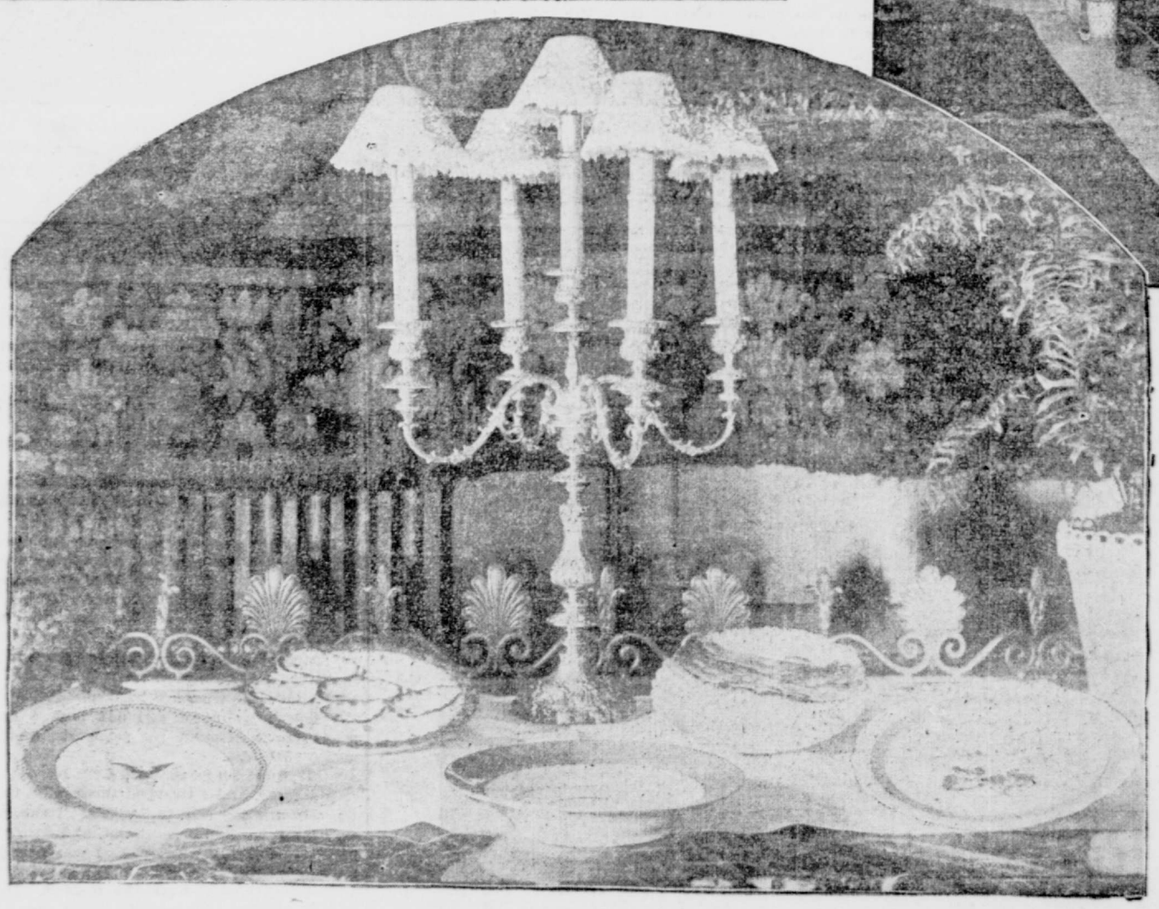

LINCOLN DINNER PLATE. HARRISON OYSTER PLATE. GRANT SOUP PLATE. But four left of this pattern. GRANT DINNER PLATE.

WHITE HOUSE CHINA.

Specimens Used in All Administrations May Be Collected.

[FROM THE TRIBUNE BUREAU.]

Washington, May 28.—Mrs. Roosevelt's effort to preserve specimens of all Presidential china ever used in the White House is meeting with success, though the work of collecting is it no easy matter.

Not long ago Colonel Symons, superintendent of public building and grounds, called attention to the fact that unless something was done to save the odds and ends of china now in the White House they would gradually disappear beyond the hope of replacing. This decided Mrs. Roosevelt to carry out a plan she has been considering ever since she became mistress of the mansion—to secure, at least, a sample piece of the table service used by all the Presidents of the United States, and to place the collection where it could be seen by the public. Her first step was to design, and have made, cabinets in which the china was to be labelled and displayed. At Colonel Symons's suggestion, she invited Mrs. Abby G. Baker, the magazine writer, who had made an exhaustive study of the White House ware, to assist in gathering, identifying and arranging the ware on the cabinet shelves. The work has progressed so satisfactorily that already two cabinets have been filled with exhibits representing every administration as far back as Lincoln's, which is represented by a fish platter, two plates, a fruit bowl and a small compote, all white, with decorations of purplish red and gilding.

The latest addition to the White House ware is, of course, the white and gold Wedgwood, in Colonial design, selected by Mrs. Roosevelt last year. The shelf devoted to this china shows several pieces, each bearing the obverse of the great seal in enamelled colors. Directly beneath is a row of green and gold rimmed plates, another with a wild rose in its centre, and a gay little bonbon dish the color and shape of the national flag. They belong to the McKinley regime, but were "handed down" from a former administration, as Mrs. McKinley was too delicate to take an active interest in housekeeping and bought no china while they lived in the White House. Mrs. Harrison was a notable housekeeper, and shortly after taking up her residence in the historic mansion declared that she would immediately begin to gather up all the old china stowed on the top shelves of the closets and classify it into a collection. She never did it, however, and the tableware of her day is limited to a cup and saucer, a plate or two and several inexpensive bits of cut glass. Mrs. Harrison was very fond of china painting, and specimens of her work can be found to-day in the homes of many Washington friends.

The upper shelf of the second cabinet is devoted to the Hayes china (from the Theodore Davis decorated set), turkey platter, "bear and honey" salad dish, gravy boat, and a plate decorated with a painting of the house in which Mr. Davis made the designs for the dishes. A large, openwork fruit dish, a compote, a couple of plates and a long fish platter represent the days of President Grant.

The Cleveland shelf shows four plates, some tea cups and a gravy boat. President Arthur's tableware must have been particularly attractive, judging by the plates and cups, part of the well known "gypsy set," which are placed on view.

In addition to the administrations already classified, pieces of china from six other administrations have been procured, and it is hoped that the collection will be completed before the end of the year.

As yet there is no fund from which to purchase the china, but Mrs. Roosevelt hopes that those who own pieces of the Presidential ware not to be found in the White House will be willing for the present to lend it to the collection. It will be carefully labelled with the owner's name, and should an appropriation be made it would be the first selected for purchase, should the owners care to sell.

There is no Adams china in the White House, but pieces have been traced to Boston, and may shortly be added to the loan collection. All the china used since Lincoln's administration has been preserved, but prior to that time the officials of the White House did not consider its historical value, and it was auctioned off and bought in by private purchasers.

The exhibit has been placed in the last terrace corridor, and is a source of continuous interest to visitors who go through the public part of the White House each day.

THE TRIBUNE PATTERN.

A Stamped Cambric Pattern of Renaissance Butterfly Sideboard Scarf, No. 1004, for 25 Cents.

As time passes this handsome lace loses none of its popularity, but, on the contrary, gains steadily in favor, as there are so many ways in which it may decoratively be employed.

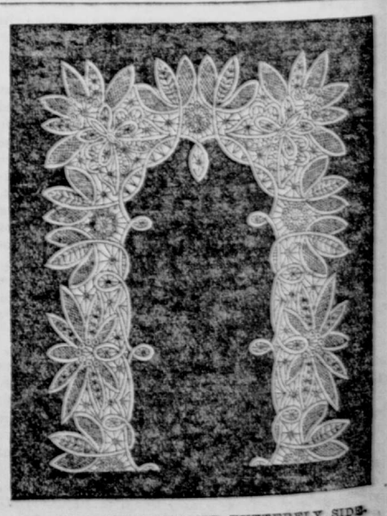

NO. 1,004—RENAISSANCE BUTTERFLY SIDEBOARD SCARF.

Wrought in pure white linen braids and threads, it may be effectively associated with silken backgrounds in lemon yellow, silver green pink and pure white.

We will send this sideboard design, stamped on cambric, size 21x55, to any address upon receipt of 25 cents.

If desired we will send braids, rings and thread sufficient to make the design for 31 extra. Address Pattern Department, New-York Tribune.

DR. BARAUD'S
COMPLEXION TABLETS
NO MORE PIMPLES.
A SKIN LIKE VELVET.
Surprisingly Beneficial Results.
A specific for Bright Eyes and Glossy Hair, containing no arsenic or other obnoxious drugs dangerous to Health. Spend $10 for doctor or druggist and you obtain no better results.
Box delivered, post paid. Send $1 (one dollar) to
PERFECTION MEDICINE CO.,
122 BIBLE HOUSE, NEW YORK.
(TAKE ELEVATOR.)

ANDRE, LADIES' HAIRDRESSER,
13 West 29th St., adjoining Gilsey House.
Specialist in hair coloring, undulation, shampooing, manicuring, scalp treatment, facial massage; imported shell ornaments, hair goods.
Andre's hair coloring, a harmless preparation to restore gray and bleached hair to its original color; all shades; price $1.
Algerian hair tonic cures dandruff, stops hair falling out; price, $1. Tel. 956 Madison.

"Children Teething."
Mrs. Winslow's Soothing Syrup
should always be used for children teething. It soothes the child, softens the gums, allays all pain; cures wind colic, and is the best remedy for diarrhœa. Twenty-five cents a bottle.

Mme. Danckwerth, "Peetz" Celebrated Corset to Order. 403 Sixth Ave., bet. 24th and 25th Sts., N. Y.

G. TOMEI, LADIES' TAILOR,
76 W. 35th St.—Suits to order of your own material $15 up; our material $27. Jackets $7; skirts $5. Perfect fit.

BED BUGS Roaches, etc., permanently exterminated; folding beds made bedbug proof; guarantee; thousands personal references; established 1883. Remedies sold. ORIENTAL CO., 181 Broadway, N. Y.

SOILED CORSETS WANTED.
American-Belgium Corset Laundry, established by European corset specialist. S. CH. CALDOR, 13 WEST 22D ST., N. Y. Corsets washed, cleaned, repaired and altered equal to new from 35c. up. Our stripping method improves the shape and will surprise you. Mail orders solicited.

Bi-Metal & French Steam Coffee Pot Co.,
948 Broadway, near 23d-st. All genuine French Steam Coffee Pots are stamped on bottom Jos. Heinrichs, Paris & New York. Coffee Pot, Chafing Dish and Teakettle combination. Wholesale and retail.
HEINRICH'S SPECIAL COFFEE, 38c., has no equal.

PAQUIN
39, DOVER STREET, MAYFAIR, W. LONDON, AND PARIS.
AMERICAN LADIES VISITING LONDON
Are invited to view our Original Designs, and Special "PAQUIN" Corset, Each produced simultaneously at the London and Paris Salons.
Newly created Gowns, Jackets, Waists, Tailor-built Garments, Headgear, and Lingerie always on view.
Court and Evening Dresses.
—SEASON 1904—