UP IN THE NORTH WOODS.

Many Persons Already Enjoying Adirondack Charms.

Lake Placid, N. Y., July 2 (Special).—There is every promise for a brilliant season at the Stevens House, for among the early reservations are apartments for sixty families. Here and there a few touches have been given to prepare the hotel for its patrons, and a lively appreciation was manifest early in June, when June brides and bridegrooms mingled with the early fishermen. There are several bridal parties in the house even now, and the anglers give way slowly before the increasing number of golfers.

John Harrison and George D. Keddie, two Scotch golf professionals, are at the Stevens House this season. The former is in charge of the course and the latter the teacher and the clubmaker. G. A. Stevens is fast rounding into form, and took a hand in a four ball match as a partner of Mr. Harrison against Mr. Keddie and George Bouse, the latter the professional of the Placid Club. Keddie and Bouse were 1 up at the end of thirty-six holes.

Harold Naylor has joined Mr. and Mrs. John S. Naylor, who have the Hawley cottage this year, and will take a prominent part in golf again this season. The Stevens House course will be formally opened on Wednesday and Thursday of this week, when handicaps have been arranged for men's singles, men's doubles and mixed doubles. The course is in excellent condition, and an unusual number of expert players are expected this season. One of the coming features will be an international exhibition between Harrison and Keddie against Walter Reynolds, of the Whiteface Club, and George Bouse, of the Placid Club.

Lake Placid horses are beginning to manifest less aversion to automobiles, whereas heretofore the motor cars have been their great annoyance. Mr. and Mrs. Walter N. Boothby, who came through from Boston in an automobile by way of the Green Mountains, experienced more trouble with frightened persons than they did with frightened horses. In some localities the men, women and children had never seen one of the machines before, and some drivers whom they met upon the highway ran away into the woods, leaving their horses and carriages behind.

Mrs. Margaret E. Snyder, of New-York, has purchased a camp site of J. A. & G. A. Stevens, on Mirror Lake, and has a new camp there.

Mrs. George H. Daniels and Miss Daniels are at the Daniels cottage, near the Stevens House. Mr. Daniels makes frequent trips between Lake Placid and New-York.

Mr. and Mrs. Richard M. Colgate are occupying the Paradox cottage.

The Chapman cottage has been leased for the season by Mr. and Mrs. J. L. Crawford and the members of their family.

Mr. and Mrs. M. A. Cleveland, Mrs. G. C. Gordon, Miss Emma Smith, Miss Cleveland, Miss Flora Cleveland, Miss Edith Potter, Marion Osborne, Miss Belle Wallace, Mr. Dennison and Milo Cleveland composed one of the touring parties that visited the Stevens House this week.

Mr. and Mrs. Edward Suarez, Miss Octavia Suarez, M. Suarez, I. Mexesma, Miss A. Maxesma, E. Suarez, jr., and James Suarez, of New-York and Havana, have apartments at the Stevens House for an extended visit.

Among the recent arrivals from New-York at the Stevens House are Mrs. Theodore Johnson, Miss Johnson, Mrs. Clark, George E. Smith, Mrs. Arthur G. Chapin, Mr. and Mrs. F. C. Sauter, Mr. and Mrs. J. N. Ely, Miss Dorothy E. Ely, Mr. and Mrs. A. W. Erickson, Mrs. Patterson, Miss Grace Patterson, Miss Regina Patterson, Peter Disch, Mr. and Mrs. Edmund W. Kingsland, the Misses Kingsland, Mr. and Mrs. Charles E. F. McCann, Mr. and Mrs. Frederick Cool and Mr. and Mrs. J. G. Pickenbach.

AT PAUL SMITH'S.

Paul Smith's, N. Y., July 2 (Special).—Many camps and cottages along the lakes of the St. Regis chain have been opened for the season. Others are prepared for their owners who are expected between the middle of July and the first of August, and by the latter date it is expected that each camp, cottage and tent will be occupied. There has been some building, notable among which is the new camp for Judge and Mrs. W. K. Townsend, of New-York. It is located on the Upper St. Regis Lake not far from the Japanese camp of Mr. and Mrs. Frederick W. Vanderbilt. Judge Townsend's camp has several buildings that are devoted to living room, dining room, sleeping quarters, servants' apartments, stables and storehouses. The main lodge is octagonal, with a foundation 40x60 feet and a flower garden in the rear that is surrounded by a covered veranda. A distinct feature is the great fireplace of stone and brick that occupies a central position on the front veranda of the main lodge.

Mrs. Allan H. Dickson, who opened her camp on Spitfire Lake this week, has a new amusement hall, the exterior of which is in shingles and the interior in grass cloth and old fence boards with the moss on. Mrs. Dickson will entertain Mrs. W. P. Wilson.

Miss R. A. Polhemus, who was among the early visitors this spring, and who is expected to open her camp July 10 for the season, has a new cabin that will be used as a parlor. Mr. and Mrs. Courtlandt P. Dixon and Theodore P. Dixon are expected at the Polhemus camp about August 1.

Henry L. Hotchkiss, who opened his camp on Spitfire Lake for a fortnight during the spring fishing, is expected at his camp within the next few days. Mr. Hotchkiss has been making some changes including the erection of a new boathouse and a bathhouse.

Miss Grace Mitchell, who has been at her camp on Spitfire Lake for several days, getting it ready for the coming of Mr. and Mrs. Thomas F. Peters, of England, has taken apartments at Paul Smith's Hotel. Mr. and Mrs. Peters arrived this week and take keen pleasure in fishing trips to distant ponds and lakes.

Simeon J. Drake is at his camp on Spitfire Lake, where he will be joined later by Mr. and Mrs. A. Clark Robinson, Joseph Drake, Jr., and Mr. and Mrs. Harry Gruner.

Mrs. Lusk, wife of Professor Graham Lusk, of Princeton, is at the Lusk camp on the Upper St. Regis Lake.

Miss Ruth Hoe came in this week and is at the Hoe camp, where she will be joined by her mother, Mrs. Robert P. Hoe.

The Baroness Halkett is at the Stokes camp, Birch Island. Mr. and Mrs. Anson Phelps Stokes and Miss Stokes are expected in a few days. The Rev. and Mrs. Anson Phelps Stokes, jr., will occupy the Pearl Island camp this season.

Augustus W. Durkee has had some extensions made to his camp on the Upper St. Regis Lake, and is here for the season.

The L. C. Whiton camp on the Upper St. Regis Lake has been taken for the season by Mr. and Mrs. Charles R. Henderson, Miss Nathalie Henderson and Charles R. Henderson, jr., who are in camp.

The Rev. and Mrs. W. B. T. Smith are in camp on the Upper St. Regis Lake.

Frederick S. Taylor and Miss Taylor, his sister, are at the Robert Gerrit camp on the Upper St. Regis Lake, which they have taken for the season.

Mr. and Mrs. Robert W. Stuart have opened their camp for the season.

Mr. and Mrs. E. H. Coates have been at their camp for a fortnight.

Mr. and Mrs. Stanley Mortimer are to occupy the Bianchi camp on the Lower St. Regis Lake.

The Carrier camp on the Lower St. Regis Lake, one of the hotel camps, has been rebuilt and extended and is occupied this season by Daniel B. Howland, Miss Howland and Mr. and Mrs. Howland.

The Dowager Duchess of Manchester has taken one of the cottages at Paul Smith's Hotel for the season, and her sister and Madame Yznaga will be here much of the season. Mr. and Mrs. Henry B. Hollins will also visit at the cottage.

Mrs. Charles F. Sprague has reserved a cottage at Paul Smith's for the season.

Among the recent arrivals at Paul Smith's Hotel are Mr. and Mrs. Frederick de Zaldo, the Misses de Zaldo and John de Zaldo, Mrs. Anson McKim, Miss McKim, A. M. McKim, Miss Towne and Miss Linton, Mr. and Mrs. E. W. Wilson, Miss Jeannette Wilson, Miss Marjorie Wilson, E. W. Wilson, jr., Mrs. Clarence Britton, Mr. and Mrs. LeBaron Colt, Robert Lane, L. H. Dobson and William B. Trowbridge.

AT THE GRAND VIEW.

Lake Placid, N. Y., July 2 (Special).—The Hotel Grand View, which continues in the charge of Henry Allen, is opened this season after thorough renovation, including the redecoration of the dining room. A large percentage of the former patrons of the house are returning for a longer visit than usual, and the reservation for new patrons indicate a lively season.

The Hotel Grand View will again be represented on the baseball field, and it is expected that the team will be able to duplicate its victorious record of last season.

Mr. and Mrs. H. H. Salmon and the members of their family, who are among the arrivals this week, are taking a prominent part in coaching parties, with which they entertain their friends.

Dr. and Mrs. George H. Wright have been at the hotel since the opening. Dr. and Mrs. Seth W. Kelley and Mrs. B. H. Nichols are also making an extended visit.

Among the recent arrivals from New-York and vicinity are Mrs. C. H. Bosher, Miss Ingram, Mrs. Lancaster, Mr. and Mrs. R. C. Allen, Mr. and Mrs. C. S. Burr, F. D. Dowley, Mrs. John J. Norris, the Misses Ward and Mr. and Mrs. William C. Peyser.

WHITEFACE INN, LAKE PLACID.

Whiteface, N. Y., July 2 (Special).—One of the new features at Whiteface Inn, Lake Placid, is a tennis court that has been arranged near the boathouse and which is calculated to accommodate the overflow from the former courts near the brook. The revival of the game of tennis has taken hold of the visitors to Whiteface Inn, who show unusual interest in the various matches between visitors to the inn and the representatives of the inn in contests with the players from other resorts.

Walter Reynolds has arrived to take charge of the Whiteface golf course again this season, and playing will soon begin there.

There are several of the Princeton baseball players among the visitors to the inn and the camps nearby and Edwin H. Lee, the manager of Whiteface Inn, proposes to arrange a series of games between the players here and the representatives of other resorts. Among the Princeton men expected here are Messrs. Cosgrove, Byram, Davis, Purnell, George Malcolm, E. A. Palmer and John DeWitt.

Mr. and Mrs. Daniel P. Kingsford and their family will spend July at Whiteface Inn. They expect to make many fishing and forest trips.

Captain and Mrs. Hamilton Rowan, of Fort Monroe, have arrived to occupy Midwood for the season.

Mr. and Mrs. P. W. Van Wyck are occupying Overbrook. Dr. and Mrs. Irwin H. Hance and Irwin H. Hance, jr., have Camp Inwood. Mr. and Mrs. Monroe Smith have opened their camp, and Mr. and Mrs. W. L. Supplee reached their camp, Theanogran, this week.

Mr. and Mrs. Samuel Humphrey, Miss Dorothy Humphrey, Miss Anna A. Humphrey, Miss Nester and Francis Shunk Brown are at Whiteface Inn while their new camp is prepared for them.

Mr. and Mrs. Phillips Phoenix are occupying Camp Honnedaga this summer. Mr. and Mrs. A. G. Mills and the members of their family will spend the summer in Europe.

AT THE RUISSEAUMONT.

Lake Placid, N. Y., July 2 (Special).—Monday the employes of the Ruisseaumont will have their regular Fourth of July fun. There will be all kinds of races and contests for purses given by visitors to the hotel, plenty of enthusiasm to keep things going and a great display of fireworks in the evening.

Hamilton Davis, of New-York, is one of the visitors over the holiday.

Mr. and Mrs. Carll H. de Silver and Albert de Silver are again occupying their camp.

Miss Florence Kilpatrick has opened her camp at the Ruisseaumont.

Mr. and Mrs. Truman G. Avery and family are at the Ruisseaumont, where they have taken a cottage for the season.

Mr. and Mrs. W. Drescher purchased the beautiful Moir camp last autumn and have made some improvements in it preparatory to occupancy this season.

Mr. and Mrs. J. Condit Smith are at the Ruisseaumont for an extended visit. Mrs. J. W. Clark and Miss Clark have joined Mr. Clark at the Ruisseaumont. Charles J. Gallagher is among the recent arrivals. Mr. and Mrs. B. F. Miller and Mr. and Mrs. F. K. Knowlton are making their headquarters at the Ruisseaumont while on a driving tour in the mountains.

Mr. and Mrs. E. V. Stratton, of New-York, who are at the Ruisseaumont for an extended visit, accompanied by C. Walter Krumbholz and Miss Clara Krumbholz, made the ascent of Whiteface Mountain Thursday. The trail is in good condition and the members of the party made excellent time.

AT THE HOTEL AMPERSAND.

Ampersand, N. Y., July 2 (Special).—The Hotel Ampersand, on the northern edge of the Lower Saranac Lake, had more than double the number of patrons registered on the opening day this year as compared with the opening day a year ago. From the present outlook it seems likely that the capacity of the hotel will be exhausted comparatively early in the season.

There has been an active demand for cottages and the management has found it necessary to build two new cottages at the shore of the lake. Other improvements at the Ampersand this season include many changes in the golf course, where the greens have been enlarged, the terraces removed and the dangerous holes eliminated. The tennis courts have also been extended.

The season of the Ampersand Golf Club was opened to-day with an open handicap at thirty-six holes. Among the participants were George Chauncy, Frederick Pearsall, Otis L. Williams, William B. Dowd, Henry Stroul, William Carnegie, Charles M. Eaton, Henry Raymond, W. Young Marsh, Allen W. Wood, J. Curtis Patterson, Ellis Ames Ballard, Morris L. Parrish, Percy H. Gregg, Albert H. Rosengarten and Dr. Frederick Coolidge. The programme for the season will include weekly handicap events, and the medal handicap, open to both men and women. The greens committee is composed of Milton C. Work, chairman; Otis L. Williams and W. Young Marsh. John S. Pearson, the professional of the Richmond County Country Club, is in charge of the course.

The Henry K. Hadley Quintet, which has for several seasons been one of the features at the Ampersand Hotel, will give daily concerts this season. Mr. Hadley, who is the first violinist, will have the assistance of his brother, Arthur Hadley, 'cellist, Boston Symphony Orchestra; Fritz Shafer, first viola, Metropolitan Opera House Orchestra; Miss Jennie Downer Eaton, Boston, pianist, and Louis Eaton, violinist.

Mr. and Mrs. Allen Wood and family, of New-York, will occupy Fairview cottage. Mrs. A. C. Pollion has opened her cottage, Glenmere; the Mark Twain cottage at the Ampersand has been leased for the season by Mr. and Mrs. E. A. Schoen; Mr. and Mrs. Otis L. Williams and family are at their new camp; Frederick S. Parker has engaged Hillcrest for the season; Mr. and Mrs. C. W. Brown and family have Lakeside cottage; Overlook cottage has been reserved for Clinton Bidwell, and Dr. and Mrs. Husselton and family have Hemlock lodge.

Among those registered at the Ampersand are the following from New-York and vicinity: Major B. R. Corwin, Mrs. Corwin, Miss Corwin, Mrs. W. Martin Johnson, Miss C. Isherwood, Miss E. Isherwood, Mr. and Mrs. William D. Ellison, Miss Alma Ellison, Mrs. G. V. David, D. Henry Smith, Mr. and Mrs. Harris, Mrs. Milton T. Atwood, Miss Atwood, Miss Mary W. McDonald, Mr. and Mrs. Charles T. Schoen, Dr. and Mrs. Warren F. Gay, J. W. Trinkle, Mr. and Mrs. F. L. Fithian, Deputy Attorney General W. H. Wood and Mrs. Wood, Mr. and Mrs. E. C. Moffat, Dr. Edward Beecher Hooker, Mrs. Charles Wells, Mrs. W. J. Averell, Chester D. Averell, Judge G. D. B. Hasbrook, Judge Theodore H. Swift, Judge A. Rodenbeck, J. George Kaelber, G. W. Munson, C. E. Palmer, W. Chamberlain, F. Thompson and William B. Landreth.

AT THE ALGONQUIN.

Algonquin, N. Y., July 2 (Special).—The proprietor of the Algonquin is experiencing a great deal of trouble with the elk released by the State of New-York. In spite of various experiments with fences, the animals get into the hotel gardens and eat everything in sight. The elk take a swim in the bay nearby about 5 o'clock in the morning, and then proceed by the shortest route to the Algonquin gardens for their breakfast.

The alumni of the Saranac Lake High School had a banquet at the Algonquin Friday night.

Frank H. McKee, of Springfield, Mass., has purchased Rice's Point, on the Lower Saranac Lake, and has added to it a lot obtained from Mr. Harding. Mr. McKee has begun the erection of a handsome cottage.

Mr. and Mrs. Dan R. Hanna are expected at their camp, near the Algonquin, early in July. Mr. and Mr. Charles R. Swain and family will also open their camp soon.

Mr. and Mrs. M. J. Barber, of New-York, are at their camp. Mr. Barber has had very good luck fishing for bass.

Among the recent arrivals at the Algonquin are Mrs. Eugene Peyser, Miss Ethel R. Peyser, Lieutenant and Mrs. John S. Bates, J. Alexander, Mr. and Mrs. Henry J. Moore, Mr. and Mrs. Samuel Bruckner, Mr. and Mrs. F. T. Proctor, Captain H. J. Cookingham, Mrs. E. T. Copeland, Miss Copeland, Mrs. H. H. Copeland and Mr. and Mrs. A. W. Beck.

HOTEL WAWBEEK AND COTTAGES.

Wawbeek, N. Y., July 2 (Special).—The Hotel Wawbeek and cottages, on the Upper Saranac Lake, opened Saturday, June 25, after extensive preparations for the season.

The new camp of Mr. and Mrs. Levi P. Morton, on Eagle Island, has been completed this spring, with the erection of a new cabin, that is devoted to sleeping apartments, the addition of lattice work of cedar poles to the basements of all the cabins and the grading of the grounds. Mr. and Mrs. Morton may occupy the camp late in the season.

Robert Dun Douglas has had several pagodas built along the shore of the lake at his camp.

I. N. Seligman, of New-York, has a new boathouse at his camp.

W. B. Burns, who owns a beautiful point near the southern end of the lake, contemplates the erection of a camp. Mr. and Mrs. Burns are among those staying at the Wawbeek.

S. A. Lewisohn, of New-York, is entertaining several friends at the Adolph Lewisohn camp, on Prospect Point. Among his guests are Frederick Kimball Hagar, J. Ball Lloyd and A. Pelham. Mr. Lloyd killed a lake trout that weighed ten and one-half pounds. W. R. Vosburg and Miss Mary Witherly have had fine success while trout fishing. Their catches ranged between four and eight pounds in weight.

The speckled trout fishing on the rapids at Bartlett Carry is particularly good, and some anglers have taken prizes weighing two pounds.

Stuyvesant Le Roy, of New-York, is among those who are at the Wawbeek for extended visits.

The Adirondack Hotel Men's Association will hold a meeting at the Wawbeek on July 5.

THE SARANAC INN.

Saranac Inn, N. Y., July 2 (Special).—Albert Christian, one of the drivers for the Upper Saranac Company, owner of Saranac Inn, had an interesting experience the other evening while driving in the direction of the inn from the railway station. It was moonlight, and the driver and the horses were frightened by the sudden appearance of a moose, which, it seems, had been feeding along the roadside. The moose became frightened in turn, and then ensued a race down the road. The moose and the horses were neck and neck for several minutes, until the moose found opportunity to turn back into the forest over the road leading to Little Clear Pond.

The Saranac Inn hatchery has begun to distribute its annual supply of trout fry and fingerlings. There will be about six hundred thousand small fish of the brook, lake, rainbow and black spotted varieties of trout, and they will be placed in the public waters in this part of the State.

The steamer Saranac has entered on its regular trips through the waters of the Upper Saranac Lake.

Mr. and Mrs. James Lenox Banks and James Lenox Banks, jr., have taken apartments at Saranac Inn for the season.

Hoffman Miller, who has opened his camp, Birch Island, is a frequent visitor at the Inn.

Miss Isabel A. Ballantine has been making extensive improvements at her Moss Ledge camp.

W. H. Jackson, of New-York, has rebuilt Cherokee Lodge, which was destroyed by fire last summer.

Mr. and Mrs. James W. Lane and Mrs. Ellphalet W. Bliss have taken one of the Blagden camps, near the head of the lake, for the season.

Sherwood B. Ferris and Miss Mary Ferris are at the Ferris camp.

Mrs. Maxwell Evarts has apartments at Saranac Inn for the season. Mr. and Mrs. Sharswood Brinton and Mr. and Mrs. Jesse W. Potts are among those who will make extended visits at Saranac Inn.

Recent arrivals at Saranac Inn include the following from New-York and vicinity: Mrs. L. H. Cale, Miss Ina Cale, Miss Elizabeth Stobo, Mrs. Edward Fales Coward, Miss Victoria Morton, Miss Phebe Morton, Miss E. Morton, Mr. and Mrs. Francis R. Gowan, Mr. and Mrs. A. S. Higgins, Mrs. S. F. Streit, Mrs. H. W. Charles, Mr. and Mrs. George L. Davidson, Frank V. Ruz, Albert R. Ruz and Miss Gracella A. Ruz.

AT ELIZABETHTOWN.

Elizabethtown, N. Y., July 2 (Special).—The cheer of the pleasure seeker pervades every nook and corner of the Boquet Valley, and Elizabethtown wears its most fascinating smile. There is increased interest apparent in Elizabethtown as a summer resort of the right kind, for here and there new cottages and cabins have made their appearance, there is constant improvement of street, wayside and highroad, and the hotel men, in anticipation of a prosperous season, have made changes and added features to yield more comfort and pleasure to their patrons.

That interesting locality, Hand Park, in which the course of the Cobble Hill Golf Club is located, is attracting many visitors, for D. E. Miner, the local golf instructor, who has been at Cohoes looking after the Island Golf Club property for a few weeks, is again in Elizabethtown, and the Cobble Hill course is looking well as a result. Mr. Miner opened his shop on Monday.

The Windsor and Deer's Head Inn, the two leading hotels, are opened this year with substantial improvements over last. The Windsor has been redecorated within and without, and a pretty new feature appears in the office, where a stone fireplace has been built. There is also a special playground for children, and a room on the ground floor has been done over into a grillroom.

While the game of golf leads baseball, tennis and canoeing as a popular pastime, it has to share honors with angling at this time, for the trout have been biting unusually well. W. H. Benedict, of New-York, who is at the Windsor, recently brought in a two-pound trout that he caught in the pond at the Windsor farm. Robert Neilson and son are also among the successful anglers. They bring in uniformly good strings.

Among the New-Yorkers observed about the Windsor are Mr. and Mrs. B. J. York and son, F. D. Sturges and Mr. and Mrs. Frank Zittell.

At Deer's Head Inn there has been a thorough renovation of the house, six new private bathrooms have been added, and in innumerable details have improvements been made.

Jay Cooke, the banker, and the members of his party have of late been at Deer's Head Inn on their regular fishing tour. Mr. Cooke is nearly eighty-three years old, but in spite of his years pursues the gentle art of angling with all the persistence and enthusiasm of his youth. He is a skilful fisherman, and has brought in some large trout.

Charles Barnard and friends, of New-York, who have been making their headquarters at Deer's Head Inn, recently returned from a trip to Secret Pond, where they caught over thirty pounds of trout.

CATCH OF FISH BY MESDAMES WOOLSLEYER IN FOURTH LAKE, FULTON CHAIN, ADIRONDACKS.

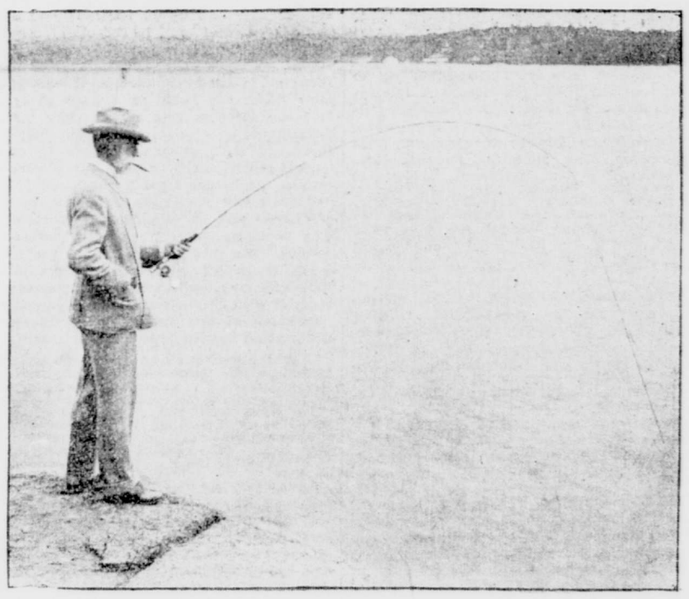

SIMEON J. DRAKE, OF NEW-YORK, FISHING AT PAUL SMITH'S.

THE NEW MONMOUTH CROWDED.

Spring Lake, N. J., July 2 (Special).—With its accommodations for three hundred guests, it now looks as if there will not be room at the New Monmouth House for all who want to stay at this costly structure. But with all his busy times trying to find room to accommodate all who apply for rooms, the manager, Frank Shute, has not lost any of his patriotism, for he has arranged with the select orchestra from his Laurel-in-the-Pines to give a patriotic concert on the big plazza of the Monmouth on the Fourth. In the evening the guests and their friends will enjoy a dance in the ballroom of the hotel, and a number of private dinners will be given.

A large number of the wedding guests at the marriage of Miss Amelia Kirkbride, daughter of Dr. and Mrs. M. F. Kirkbride, to Reginald Godfrey Peckett, of Cairo, Egypt, on Wednesday, registered at the New Monmouth. After the ceremony a reception was held at the cottage of the bride's parents, and among those present were Mr. and Mrs. Martin Moloney, Senator O. H. Brown, Mr. and Mrs. T. B. Shriver, William Kirkbride, Mr. and Mrs. G. F. Klemm, Miss Marian Shriver, Mr. and Mrs. W. H. Scott, the Misses Scott, Mr. and Mrs. E. Swain, the Misses Swain, Dr. and Mrs. J. M. Reeves, Miss Heilner, Miss Gay, Mrs. W. C. Farmer, Mrs. D. A. Gay, Mr. and Mrs. M. A. Hoyt, Mr. and Mrs. P. B. Worrall, Miss Worrall, Mr. and Mrs. Edward Shriver, Mr. and Mrs. Ezra Austin, Mr. and Mrs. Harry Townsend, Mrs. Miller, Miss Dennison, Mr. and Mrs. Joseph Swain, Miss Margaret Fort and Miss Susan S. Miles.

A large number of persons who regularly patronize the Laurel-in-the-Pines, at Lakewood, are coming to the New Monmouth, while many others come from New-York, Philadelphia, Brooklyn, Boston, Washington and Baltimore.

On the New Monmouth's register are the names of the following late arrivals: Mr. and Mrs. David Townsend, Mr. and Mrs. E. H. Austin, Mr. and Mrs. C. B. Ressiguer, Mr. and Mrs. S. S. Beard, E. M. Richardson, Miss Richardson, Mr. and Mrs. Thornton Motley, the Misses Motley, Mr. and Mrs. E. W. Pitkin, Mr. and Mrs. J. Marion Pollock, Mr. and Mrs. J. G. Batterson, Mr. and Mrs. F. H. Richardson, Mrs. C. M. Swain, Mr. and Mrs. E. H. Fallons, Miss Vanderbilt, the Misses Fallons, Miss G. L. Weir, the Misses Bruno, Mr. and Mrs. D. E. Conklin, Samuel Lord, Miss Lord, Miss Condit, Mrs. A. J. Romaine, Mr. and Mrs. A. M. Taylor, Miss A. P. Wharton, Mrs. James B. Bruce, Mr. and Mrs. H. O. Bluefield, Mr. and Mrs. W. P. Henry, Miss H. E. Dodge, Mrs. C. Halstead, Miss Halstead, John C. Morton, Mrs. Mary Talmage, Mrs. A. E. Hasbrook, Mr. and Mrs. Henry A. Park and Norman J. Reese.

AT SEABRIGHT.

Blue Ribbons Will Be Seen To-day in Rumson Road.

Seabright, N. J., July 2.—Horse Show week brought many visitors yesterday and to-day. The second exhibition, like the initial one, was a success. The opening of the Normandie on Thursday night attracted many people. Many New-Yorkers arrived for the season. There was much life in Seabright to-night. The Octagon, the largest of the summer hotels here, is entertaining a large crowd. They are not only Fourth of July visitors, but the great majority of them came to spend the season. The Peninsula, too, is enjoying the same patronage that made it popular years ago, and the Seabright Inn and Pannaci's each received its share of the influx.

The Seabright Brass Band will give its first public entertainment on Monday at the Seabright Lawn Tennis and Cricket grounds. In the evening the band will be heard at the Octagon Pier.

The summer people here enjoy themselves in various ways. J. Harsen Rhoades, Robert H. McCarter and Jacob H. Schiff spend most of their time automobiling. Samuel Riker, George Potts and George Blagdon go out in sailboats. William A. Street, William F. Havemeyer and Cornelius N. Bliss like to drive. W. Strother Jones, Irving Brokaw, H. E. Meeker, Irving Bush, Arthur McClure and W. Goadby Loew prefer to play polo. M. C. D. Borden has a new yacht, which covers the distance between his summer home and New-York in an even hour.

The busy season at the Seabright Beach Club begins on Monday. Entries for the tennis tournament are being received at the Seabright Lawn Tennis and Cricket Club grounds. A number of crack players have entered.

To-morrow will be "blue ribbon" day along the ocean front and the Rumson Road. The prize winners at the Horse Show, with few exceptions, are owned by the summer people of Seabright and the Rumson Road, and they will be given the right of way to-morrow.

There will be special displays of fireworks all along the coast here on Monday night.

SHELTER ISLAND MERRY.

The Rendezvous of Many Private Yachts—Various Arrivals.

Shelter Island, N. Y., July 2.—The big Manhanset House is filling up with guests, and its various cottages are becoming the homes of various prominent New-Yorkers.

Shelter Island has always been famous as a yaching ground. Station No. 5 of the New-York Yacht Club is within a short distance of the Manhanset. The Shelter Island Yacht Club is only one and a half miles away, and hardly a day passes that gay parties do not come here from one station or the other. The Shelter Island Yacht Club, with Stephen Lane Folger, Andrew O. Bancker and George R. Branson, of the regatta committee, has announced special regattas for July 4, 9 and 30.

Now that the New-London races are over, many prominent people are settling here for the summer. Many of the old patrons of the Manhanset House are already established in their cottages or rooms.

The Misses Solari, of New-Orleans; Miss Pickhardt and Miss Raigner, of New-York, who went to the New-London races on Mr. Piel's new launch, the Argonaut, have returned, bringing with them several Yale and Harvard men.

Mr. and Mrs. Leonard Richards, of New-York, who are here for the season, and who went to the boat races on their yacht, the Coralo, are back here again.

Mr. and Mrs. Walter Oakman and the Misses Oakman, who have so long been identified with the Southampton colony, have a suit of rooms at the Manhanset. Mr. and Mrs. W. J. Morgan and Mr. and Mrs. E. A. Morgan, of New-York, are in their cottage for the summer. F. P. Scudder, who has been here for so many years, has entirely recovered from his severe illness of last summer, and is here after a stay at Hot Springs, Palm Beach and Aiken.

Judge and Mrs. Aleck Boarman, of Louisiana, and Miss Messenger are among the latest arrivals. Mrs. Boarman is the daughter of Mrs. Francis I. Capen, of St. Louis. Mr. and Mrs. John Sayre Martin, of New-York, who are old patrons, are here, with their carriage and horses. R. L. Wood arrived on Friday and was eagerly welcomed by the young people, whom he delights to honor with invitations for coaching parties. Mr. and Mrs. Benjamin Atha, of Newark, are here for the season. Edward C. Markley and his grandson, Horace L. Walker, of Philadelphia, have chartered a 40-foot naphtha launch for the season. Mr. and Mrs. George A. Bicknell and the Misses Theresa Pierrepont and Fannie Constable Bicknell, of New-York, have taken a suit of rooms for the summer.

Among other old patrons who arrived on Friday are Mr. and Mrs. J. N. Derby, Mrs. John W. Shaw, Mrs. W. H. Shaw, Mr. and Mrs. W. H. Beardsley, Miss Beardsley, Mr. and Mrs. Isaac Bell Brennan, Mrs. H. A. Mott, Miss Mott, Judge W. L. Findley, Miss Findley and J. V. Findley, of New-York.

The orchestra of the Ponce de Leon, St. Augustine, Fla., where it has been for six years, has been brought to the Manhanset this summer. Special concerts will be given every Sunday evening.

The first ball of the season will be given on the evening of July 4 in the beautiful new Music Hall. There will be fireworks and an extra band of music on the lawn in celebration of the patriotic day. Dr. and Mrs. F. S. Fielder will come from New-York, bringing with them a party of fourteen to stay over the Fourth of July.

The latest arrivals are Mr. and Mrs. Frank J. Logan, of Brooklyn; Mr. and Mrs. Emmet Queen, of Pittsburg; Mr. and Mrs. James H. Morris and the Misses Morris, of Philadelphia; Mr. and Mrs. Lloyd Williams, I. S. Tonnele and Miss Tonnele, of New-York; Mr. and Mrs. F. T. F. Lovejoy, of Pittsburg, and Mr. and Mrs. J. E. Hasler, of New-York.

ASBURY PARK VISITORS.

Many Make That a Mecca for July Holidays.

Asbury Park, N. J., July 2 (Special).—Monmouth County resorts are crowded to-night with holiday visitors, and Asbury Park, as usual, was the Mecca for a majority of the patriotic newcomers. The rush shoreward began on Friday and will continue until Independence Day, when desirable rooms will command a premium. To-day's arrivals were fully fifteen thousand. The afternoon trains from New-York were run in two and three sections, and even then the coaches were crowded to the platforms. To-night the boardwalk and pavilions were alive with jolly promenaders, and three thousand gathered in the Casino and enjoyed the concert.

With the exception of a patriotic concert and a display of fireworks on the shore front, Asbury Park will offer no special programme for the Fourth. In Allenhurst, however, there will be a series of athletic events in the morning and a parade of motor cars in the afternoon, the series of events to be held under the auspices of a committee of the Allenhurst Club. In the evening there will be a subscription dance given at the same club. Ocean Grove enjoyed a patriotic concert this evening, when "The Allegory of the War" was rendered by a large chorus and special soloists, and members of the Grand Army of the Republic and militiamen from Asbury Park took part in the various tableaus. To-morrow morning the Rev. Dr. Luther Barton Wilson, of Baltimore, one of the recently elected bishops of the Methodist Episcopal Church, will preach a patriotic sermon in the Auditorium. He will also occupy the Auditorium pulpit on Sunday evening. On the morning of the Fourth the patriotic Methodists will gather in the Auditorium to enjoy the oration by General O. O. Howard, of New-York.

"Opening hops" were given this evening at the leading hotels. The social event of the week, however, was the subscription dance given in the Fifth Avenue Arcade, which was formally opened on Wednesday evening. Five hundred dancers participated, and the galleries were crowded with spectators. The affair was a success both socially and financially, and the Public Grounds Commission announces that a dance will be given in the Arcade weekly throughout the season.

The improvements to the bathing establishments were completed to-day, as was the extension of the boardwalk from Fifth-ave. to Deal Lake. All the bathing establishments are now open. That at Asbury-ave. can accommodate two thousand bathers, and is modern in every way.

Less than one-quarter of the stock for the proposed $350,000 winter and summer hotel to be erected on the beach in the vicinity of Eighth-ave. is unsold, and the projectors of the scheme say that building operations will be begun before the end of the present season. The hotel will be modern in every detail, and it is proposed to have it open in time for next summer's trade.

Recent arrivals at the hotels include the following:

Coleman—Victor W. Mori, J. Andrew, Miss M. E. Coman, Mr. and Mrs. J. H. Pettie, C. M. Mumber, C. J. Purdy, Charles Van Bibber, Charles Hoollbrook, Mrs. Mary Payne, Henry M. Grantz, Mr. and Mrs. George O. Henry, Henry P. Wood, Mr. and Mrs. George O. Raymond, George D. Freestone, John Wood, P. H. Roche, H. N. Brandenburg, Miss Harrison, H. A. Hull, Mr. and Mrs. R. F. Rudell, James H. Young, Wilson Young, Mrs. H. S. Terhune and E. A. Reeden.

West End—Mr. and Mrs. J. W. Richardson, Sarah Richardson, Mr. and Mrs. George K. Bullock, Miss J. E. Moorehouse, James Little, George H. Wright, Mr. and Mrs. William Barker, Mrs. E. Kirk Donaldson, Virginia Donaldson, Miss Eumock, George L. Fox, Robert T. Moir, Mr. and Mrs. J. T. Porter, Harriet L. Wilson, Nellie Tight, William Wyse, Frank Letts, S. S. Scott and C. H. Heill.

Victoria—Mr. and Mrs. R. H. Gordan, Ella Bardash, Miss J. Valantine, William H. Crossman, S. D. Buck, E. N. Ireton, E. N. Ireton, jr., B. Gomez, Mr. and Mrs. S. O. Nichols, Mr. and Mrs. R. C. Boice, William Staiger, Bertrand C. Staiger, Charles Pinnell, C. M. Freeman, C. H. Rogers, William H. Woodward, L. T. Shipman, E. L. Coleman, S. E. Gardner, K. L. Sanderson and Captain and Mrs. George T. Haycok.

Ocean—James Gordan, William F. Gordan, R. H. Scanlon, Mrs. Patrick Hughes, E. Hughes, L. Hughes, Hamilton Adams, Colonel John T. Camp, Miss Helen Camp, Charles S. Rober, Mr. and Mrs. N. Foster, Helen M. Beauty, Elizabeth L. Young, Mrs. V. A. Miller and M. R. Lord.

Yorkshire—Charlotte Burns, Bessie Burns, Mary V. Burns, Caroline Burns, S. Jasper, C. S. Carton and B. F. Douglass.

Hicks—H. T. Pond, Mrs. Pond, Miss May Long, Mrs. C. C. Pickman, George F. Smithers, Mr. and Mrs. R. H. Palmer, Miss M. Blume, Mr. and Mrs. George R. Noott and Miss E. Price.

Stratford (Ocean Grove)—Mrs. L. I. Owans, Miss Florence Doyle, M. R. Doran, Miss E. L. Gray, Mrs. C. W. Gray, Mrs. H. Clay Cassell and A. W. Rhind.

YACHTS AT MONMOUTH BEACH.

The First Regatta of the Season Will Sail To-day—Whist at the Club.

Monmouth Beach, N. J., July 2.—The annual election of officers of the Monmouth Beach Country Club will take place on Monday, to be followed by the announcement of the season's programme of amusement at that fashionable resort. Colonel William Barbour is president of the club, and Dr. Theodore W. Moses, organist of St. Peter's Church, is its secretary. Colonel Barbour has issued invitations for a bridge whist to be held at the club on July 13. The prizes for the occasion are two silver cups. There was a dance by the young folks to-night at the Country Club; an extra dance will be given on Monday night.

The active yachting season will begin to-morrow, when the members of the Monmouth Yacht Club will sail the opening regatta. The race will be continued to-morrow, and some of the new yachts were given a trial spin to-day in the waters of the Shrewsbury. The club elected officers this week: Arthur Byron, commodore; Reginald Pelz, vice-commodore, and Philip R. Nash, secretary and treasurer. Oliver Byron is a member of the club.

Mr. and Mrs. Louis James are spending the summer in their Ocean-ave. country seat. William Cameron has taken a cottage at Low Moor for the summer. Mr. and Mrs. G. Castegner are occupying their country home at North Long Branch. Ex-Senator and Mrs. C. Asa Francis are occupying their new Atlantic-ave.