CAUGHNAWAGA'S RACE.

COUP BY DAVID GIDEON.

His Escutcheon Springs Surprise at Saratoga.

[BY TELEGRAPH TO THE TRIBUNE.]

Saratoga, N. Y., Aug. 17.—The performance of John Sanford's Caughnawaga, which took up 126 pounds, gave weight in lumps to such horses as Grey Friar, Duke of Kendal, Spring and others, and beat them off in an all-age handicap at a mile, was distinctly the feature of the racing here this afternoon. Of even more interest, however, to the owners of possible starters in the Saratoga Cup was his performance after the victory had been won. George Odom kept right on with the horse and worked him out over the cup distance, a mile and five-eighths, in 2:51, the mile and a half being run in 2:34 2-5. He was eased up in the last furlong, but as he had run the first mile in 1:38 4-5, horsemen say it will take a good horse to beat him.

Because of the confident reports that had come from the Goughacres Stable of the condition of Spring, an unusually generous price could be had against Caughnawaga, and most of his followers got their money on at 2½ to 1. Spring was played all over the ring, and at post time there was little to choose between them in the matter of prices.

Grey Friar had a world of speed in the early part of the race and carried his company through the back stretch at a rate that had them all reeling with the exception of Caughnawaga. In the run around the back turn Odom sent Caughnawaga alongside, and the two reached the home corner heads apart. Grey Friar refused to strike his colors even when outfooted. After the sixteenth pole had been passed the chestnut horse gradually increased and won by a couple of lengths.

Mr. Keene's four-year-old Ben Brush colt Tobogan, that went to the post so sore that he could scarcely put one foot down after the other, raced out of his stiffness and ran into third place. Spring did not display the speed that was expected of him and finished in the ruck after running there all the way.

The coup that David Gideon and his friends annually attempt (and generally succeed with) at Saratoga was put through with the Goldcrest youngster Escutcheon, one of a dozen starters in a selling sprint at 5½ furlongs. The Gideon agents took all the six to one offered, and when the price was cut to threes, they kept right on betting until many of the bookmakers rubbed the price off their slates entirely.

At the post Bluecoat took a running jump at the barrier, scraped E. Walsh off and ran away. Half the field went with him, and there was a long delay before they were finally started. Cochran, on Escutcheon, made every post a winning one and reached the judges two lengths in front of Workman. Uncle Charley was the runner up.

Whatever chances the great old weight carrying sprinter Reliable may have had of winning an all age handicap, at six furlongs, were effectually ruined by the actions of Mrs. Frank Farrell's sour tempered brute The Musketeer. On the way to the post he got away from Burns, and ran almost to the three-eighths pole before he was stopped. He refused to return to the barrier until his lead pony was brought out to escort him. While stable boys and trainers were trying to get him back, fifteen minutes, in which Reliable had to carry his crushing impost of 140 pounds, were wasted. When the field was finally sent away Collegian and Castilian were left standing. Collector Jessup, Toscan and Shot Gun all outran Reliable, the first named winning in a drive. The stewards of the meeting after the races sent notice to The Musketeer's owner than his entry of the horse would be refused hereafter.

J. W. Colt's Lissak gelding Malden gave further evidence of his ability as a steeplechaser by reducing the track record for the full course to 5:00⅘. He and Captivator made all the pace and finished first and second. Trek was the only other one of the eight starters to finish. Andrew Miller's Divination, at 6 to 1, won the Seneca Selling Stakes for three-year-olds, six furlongs, from Good Cheer and Liberia.

SUMMARIES.

FIRST RACE—Handicap; all ages; 6 furlongs.

Name. Owner.	Wt.	Jockey.	Betting.	St.	Pl.
1.Collector Jessup (McG's).	115	Odom	6	2	
2.Toscan (Humphrey)	96	W. Fischer	20	5	
3.Shot Gun (Jennings)	132	Fuller	7-5	6-5	
4.Reliable (Thomas)	140	Travers	9-5	4-5	
5.The Musketeer (Mrs. Far'l)	104	Burns	12	5	
6.Foxy Kane (Kittleman)	97	H. Cochran	60	20	
7.Honolulu (Schulz)	110	Cormack	60	20	
8.Cloten (Seagram)	119	Wonderly	7	13-5	
*Collegian (Tutt)	96	Crimmins	300	100	
*Castalian (Hitchcock)	103	J. Martin	15	6	

Winner—J. L. McGinnis's b. c. Collector Jessup, by Bel Demonio—Crimea. Start bad; won easily by 2 lengths. Time, 1:18⅘. *Left at post.

SECOND RACE—Steeplechase handicap; 4-year-olds and over that have not won a steeplechase race of $1,000; the full course.

1.Malden (Colt)	160	Henry	13-5	1	
2.Captivator (Cotton)	135	J. O'Brien	10	4	
3.Trek (O'Neill)	150	Dayton	5-2	1	
*Dromedary (Chamblet)	141	Veitch	16-5	7-5	
*Mystic Shriner (Beardn'e)	152	Gallagher	7	5-2	
*Mamilian (Brown)	132	Saffell	15	6	
‡Libretto (Pfizer)	130	Bernhart	20	7	
§Buckle (Lorillard)	132	Heider	50	20	

Winner—J. W. Colt's b. g. Malden, by Lissak—Mag Rapture. Start good; won easily by 15 lengths. Time, 5:00⅘. *Fell. †Refused. ‡Pulled up. §Threw rider.

THIRD RACE—Selling; 2 years old; 5½ furlongs.

1.Escutcheon (Gideon)	110	H. Cochran	3	6-5	
2.Workman (Patchouque St.)	114	Gilpatrick	6	2	
3.Uncle Charley (Schorr)	97	W. Fischer	20	8	
4.Ike S. (Swatts)	104	J. Martin	10	4	
5.Blue Coat (Monahan)	102	E. Walsh	15	6	
6.Jerry C. (Daly)	105	Burns	10	4	
7.Tramotor (Mrs. Blute)	100	Fuller	13-5	1	
8.Niblick (Thomas)	104	Travers	6	5-2	
9.Meadowbreen (Offutt)	106	H. Michaels	60	20	
10.Consuelo II (Calnoun)	105	De Souza	15	6	
11.Northville (Sanford)	105	H. Callahan	60	20	
12.Winchester (Freeman)	94	Crimmins	20	8	
13.Merrie Lassie (McGuire)	105	Frasch	200	80	

Winner—D. Gideon's b. c. Escutcheon, by Goldcrest—Affect. Start good; won driving by 1½ lengths. Time, 1:08.

FOURTH RACE—THE SENECA; selling; 3-year-olds; 6 furlongs.

1.Divination (Miller)	104	J. Martin	6	2	
2.Good Cheer (Hendrie)	100	Cormack	12	4	
3.Liberia (Drake)	90	Sperling	9-5	7-10	
4.Greencrest (Burch)	105	Burns	5-2	4-5	
5.Crown Prince (Bell)	102	Robbins	5	2	
6.Scotch Plume (Seagram)	95	Oland	60	15	
7.Inquisitive Girl (Wheeler)	96	H. Cochran	30	10	

Winner—A. Miller's ch. f. Divination, by Horoscope—White Rose. Start good; won driving by a head. Time, 1:13⅘.

FIFTH RACE—Handicap; all ages; 1 mile.

1.Caughnawaga (Sanford)	126	Odom	11-5	4-5	
2.Grey Friar (Hitchcock)	102	Travers	4	7-5	
3.Tobogan (Keene)	113	J. Martin	6	2	
4.Spring (Goughacres S.)	103	H. Phillips	11-5	4-5	
5.Duke of Kendal (Alnwick)	106	Burns	15	5	
6.Gold Money (Jennings)	106	H. Cochran	30	8	

Winner—John Sanford's ch. h. Caughnawaga, by Clifford—La Tosca. Start fair; won ridden out by a length. Time, 1:38⅘.

SIXTH RACE—Selling; maiden 2-year-olds; 5½ furlongs.

1.Aeronaut (Fanshawe)	110	O'Neil	5	2
2.Goldfleur (Garson)	104	Travers	4	8-5
3.Golden Sunrise (Gideon)	102	H. Cochran	9-5	4-5
4.Bob Masson (Devery)	97	W. Fischer	30	12
5.Little Buttercup (Lee)	101	J. Jones	8	3
6.Merces (Milltown Stable)	94	Powers	100	40
7.Steel Trap (Waldeck S.)	103	Cormack	15	6
8.Calmness (Weir)	99	Holmes	20	8
9.Step Dance (Dyment)	102	Croghan	100	40
10.Charles Elliott (Yeager)	107	Wonderly	15	6
11.Lizzie Albertine (Clark's n)	99	D. O'Connor	100	40
12.High Life (Daly)	99	O'Brien	50	20
13.Lancashire Lass (Keene)	100	J. Martin	20	8
14.Agent (Eagle Stable)	105	Burns	20	4
15.Atoga (Sanford)	104	H. Phillips	20	8
16.Bag of Tricks (Potter)	99	Oliphant	40	15
17.Agnes Virginia (Alvey)	94	Crimmins	10	4
18.Smiling Alice (Sullivan)	100	Fuller	30	12
19.Liberty (Regan)	112	H. Michaels	30	12
20.Dan K. (Caffrey)	107	Miles	100	40

Winner—W. S. Fanshawe's ch. c. Aeronaut, by Ayrshire—Miss Ellie. Start fair; won easily by 3½ lengths. Time, 1:08⅘.

SARATOGA ENTRIES FOR TO-DAY.

FIRST RACE—Handicap; all ages, that have not won at this meeting; six furlongs.

Reliable	140	Monte Carlo	106
Ort Wells	134	Castalian	103
Lady Amelia	128	Letola	102
Auditor	116	Fustian	100
Damon	109	New-York	100
Orthodox	108	Monet	98
Unmasked	107	Marjoram	98
Armenia	106	Missing Link	90

SECOND RACE—Steeplechase; selling; 4 years old and over; the short course.

Eophone	153	Manilian	153
Fulminate	153	Hark Forward	153
Royelle	153	Black Death	146
Walter Cleary	153	Bonfire	132
Perion	153		

THIRD RACE—THE ALBANY; handicap; 2 years old; six furlongs.

McChord	120	Blue Bird	104
Jack Lory	120	Allumeur	100
Chrystilis	113	Gamara	100
Good Byes	111	Dr. Schwartz	92
Dandelion	107		

FOURTH RACE—Handicap; 3 years old and over; one mile and three-sixteenths.

Africander	126	Cloverland	108
Major Daingerfield	120	Elliott	107
Shorthose	115	Go Between	103
Grazialto	113		

FIFTH RACE—Selling; 3 years old and over; one mile.

Fire Eater	111	Jack Demund	101
Kickshaw	106	Briarthorpe	100
Jape Holly	106	Allan	98
Virgin Soil	106	Hoodwink	98
Flexion	106	Geranium	98
Bardolph	106	Orly II	98
Demurrer	106	Canteen	97
Wild Pirate	103	Wizard	97
Pass Book	103	Garnish	94
Naughty Lady	102		

SIXTH RACE—Maidens, 2 years old; six furlongs.

Earldom	110	Maximilian	110
St. Aubyn	110	Kunjamuck	110
Lobo	110	Navajo	110
Red Reynard	110	Tennyburn	110
Sandalwood	110	Pioneer	107
Glenecho	110	Campo	107
Sir Ralph	110	Hedouin	107
Roundelay	110	Raiment	107

RESULTS AT ST. LOUIS.

St. Louis, Aug. 17.—First race (five and one-half furlongs)—Hersain, 100 (H. Anderson), 2 to 1, won; Bradwarlin, 103 (D. Austin), 8 to 1, second; Monogram, 100 (J. Dade), 20 to 1, third. Time, 1:09. Leila Hunter, Fred Priesmeyer, Annisquam, A. Lady, Mellwood, Opinion, Tommy O'Hara, Dresden, and Walpole also ran. Renaissance lost rider.

Second race (six furlongs)—Triple Silver, 103 (S. Dickson), 4 to 1, won; Felix Mozzee, 108 (Young), 20 to 1, second; Muscovoir, 105 (W. Davis), 10 to 1, third. Time, 1:13. Jubs, Ophelia Martin, Lookaway, Sweet Note, Pond Memories, Tom Rowe, Flori, Say So, Madoc and Albertola also ran.

Third race (five furlongs)—A. Muskoday, 103 (Weichert), 15 to 1, won; Princess Orna, 105 (D. Austin), even, second; Erla Lee, 105 (Scully), 3 to 1, third. Time, 1:02. Jack Moran, Trixie White, Mr. Ritchie, Milton Young, Kitty Belle Brooks, Dotage, Gold Monarch, Lady Mercury and Hilona also ran.

Fourth race (handicap; a mile and a furlong)—Bas d'Or, 114 (Foley), 3 to 1, won; Jack Young, 104 (W. Davis), 7 to 2, second; Just So, 100 (D. Austin), 11 to 5, third. Time, 1:54. Pourquoi Pas, Byron Rose, Boaster and Harmakis also ran.

Fifth race (six furlongs)—Ed. Ball, 102 (Lindsey), 9 to 5, won; Aggie Lewis, 100 (H. Anderson), 7 to 2, second; Ben Lear, 109 (J. Conway), 15 to 1, third. Time, 1:14⅘. Quaker Girl, Dusky Secret, Hazel H., Susie Letcher, Lady Felix, Captain Gaston, Apple Sweet, Barklyite, St. Paris and Pat Hammon also ran.

Sixth race (one mile)—Blissful, 102 (Cocolo), 3 to 1, won; Buccleuth, 107 (D. Austin), 5 to 2, second; Trapsetter, 101 (H. Anderson), 4 to 1, third. Time, 1:41⅘. Peronia, Mal Lowery, Baby Hall, Dr. Burns, Eleanor Howard, Laura Hunter, Flora Willoughby, Lady Charles and Velos also ran.

RESULTS AT HAWTHORNE.

Chicago, Aug. 17.—First race (six and one-half furlongs)—Joe Frey, 112 (Aubuchon), 8 to 5, won; Marshalsea, 107 (Pierrat), 25 to 1, second; Sioux Chief, 102 (Lannon), 9 to 1, third. Time, 1:21⅘. Allie Virgie, Royal Pirate, Bob Franklin, Begone, The Fog, Goal Runner, Half a Hundred, Longmore and Memnon also ran.

Second race (steeplechase; short course)—Nitrate, 138 (Grantland), 4 to 1, won; King Along, 125 (Johnson), 15 to 1, second; Evander, 133½ (Monahan), 10 to 1, third. Time, 2:52½. Oliver Mc., Dominique You, Springstead and Martin Brady also ran.

Third race (one and one-sixteenth miles)—Phil Finch, 93 (Knapp), 7 to 10, won; Port Royal, 106 (Nicol), 11 to 5, second; Bragg, 104 (Sheehan), 6 to 1, third. Time, 1:47⅘. San Remo also ran.

Fourth race (six furlongs)—Big Ben, 107 (Prior), even, won; Skilful, 110 (Henry), 3 to 1, second; The Crisis, 106 (Hoffler), 2 to 1, third. Time, 1:14⅘. Americano also ran.

Fifth race (one mile)—Voila, 98 (Seamster), 7 to 1, won; Brand New, 105 (Davis), 12 to 5, second; Telephone, 103 (Greenfield), 11 to 1, third. Time, 1:42⅘. Sweet Tone, Chockayotte, Fiasco, Sweetie, Great Eastern, Gold Mineral and Excentral also ran.

Sixth race (four and one-half furlongs)—Cutter, 112 (Prior), 7 to 2, won; Eckersall, 115 (Sheehan), 16 to 1, second; Katie Zitt, 112 (Mountain), 5 to 1, third. Time, 0:54⅘. Rather Royal, Black Dutch, Frank Montevede, Envoy, Belsaranne, Ralph Reese and Sis Lee also ran.

MAHER RIDES FOUR MORE WINNERS.

London, Aug. 17.—"Danny" Maher, the American jockey, continued his remarkable performances at the Stockton Summer Meeting to-day, again riding four winners and one second out of seven races in which Maher had six mounts. The best race of the day was for the Hardwicke Stakes, of £2,500, with $50 added for each starter. Six horses were sent away and Maher won from the favorite by a clever dash when his chances seemed hopeless. Maher's mount was R. Sherwood's filly by Wolf's Crag. The betting was 5 to 1 on her. Maher also won the Great Northern Leger, of £2,500, on Lord Harewood's Almscliff, which was the favorite.

Maher rode four winners and finished third on another mount in Tuesday's races at Stockton. Another American jockey, Madden, took the two races Maher did not win, and had a second and a third to his credit as well.

PROGRAMME OF SPORTS TO-DAY.

RACING—At Saratoga, 2:15 p. m.; Hawthorne and St. Louis.
HARNESS RACING—Grand Circuit at Brighton Beach.
YACHTING—Cruise of New-York Yacht Club.
LAWN TENNIS—National championship at Newport.
CHESS—New-York State Association, at Oneida Lake.
POLO—Westchester tourney, at Newport.
AUTOMOBILING—At Long Branch.
GOLF—Western championship, at Exmoor Country Club; Vermont State championship tournament, at Deal Beach.

A NEEDED ADVANTAGE.

From The Sporting Times.

A young Scotch minister, with an exalted opinion of his forensic powers, said one morning to his man in the kirk: "I don't think, John, I need put the gown on; it's only an incumbrance, though some folk seem to think it makes a preacher more impressive."

Verger John—Aye, aye, sir, that's just it; it makes ye mair impressive, an' ye need it, sir, ye need it.

Automobiles. *Automobiles.*

POPE AUTOMOBILES
POPE-TOLEDO
"The Quiet, Mile-a-Minute Car."
THE LEADER
in the run from
NEW YORK to ST. LOUIS.
First to Arrive. Never Out of Commission.
24 H. P. Gasoline Touring Car, Price, $3,500
September Deliveries.
POPE-HARTFORD
30 H. P. Gasoline Touring Car, Price - - $1,200
Without Tonneau - - - - - - - - 1,050
AT THE HEAD OF ITS CLASS.
Immediate Deliveries.
POPE MFG. CO.
12 Warren Street,
Garage, 941 Eighth Avenue.
Members Association Licensed
Automobile Manufacturers

WORLD'S RECORD BREAKING AUTOMOBILE RACING AT LONG BRANCH.

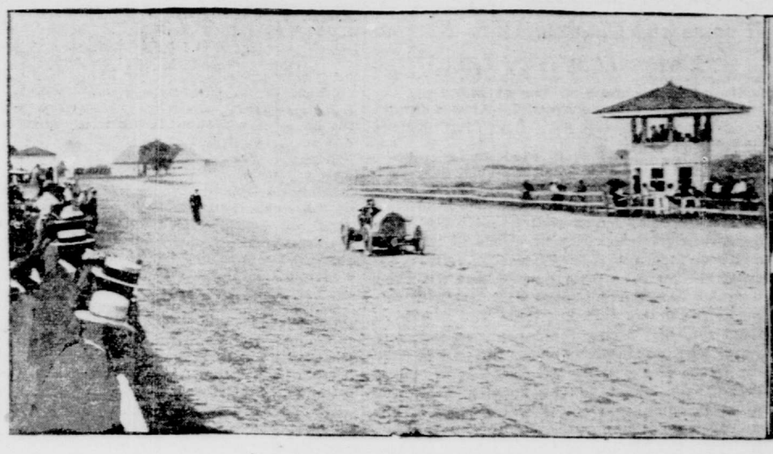

HARRY S. HARKNESS FINISHING HIS SIXTY MILE RECORD RUN.

VIEW OF LAWN IN FRONT OF THE GRAND STAND.

WORLD'S AUTO RECORDS.

HARKNESS MAKES THEM.

Makes New Time for from 21 to 60 Miles at Long Branch.

[BY TELEGRAPH TO THE TRIBUNE.]

Long Branch, N. J., Aug. 17.—Harry S. Harkness, driving his 60-horsepower Mercedes, broke the world's track records from the twenty-first mile to the fiftieth at automobile races held under the auspices of the New-Jersey Coast Automobile Association at the Elwood Park track to-day. Harkness covered the fifty miles in 1 hour, 1 minute, 23 1-5 seconds. The previous record for fifty miles was made by Alexander Winton at Chicago, on September 18, in 1 hour, 17 minutes, 50 seconds.

Harkness went on and established new world's track records for distances from fifty-one to sixty miles. He covered the sixty miles in 1 hour, 12 minutes, 40 2-5 seconds.

Harkness began to make new records at the twenty-first mile, at the end of which his time stood 23 minutes 56 2-5 seconds. The old record, made by Henri Fournier at Fort Erie, Canada, on September 26, 1903, was 26 minutes 42 seconds. Harkness covered the quarter of a century in 28 minutes 30 2-5 seconds, beating Fournier's time by 3 minutes 13 4-5 seconds.

Harkness's fast drive was in the 100-mile record race to establish a world's track record. He was stopped after going sixty miles, with his time record from the fiftieth to the sixtieth. His time for the sixty miles was 1 hour, 12 minutes 40 2-5 seconds.

In the race with Harkness were the 60-horsepower Mercedes of E. R. Thomas, driven by Edward F. Hawley, and the 36-horsepower Royal of Joseph Tracy, driven by himself. Tracy had the pole, and Harkness was on the outside. The latter got the lead at the start, but was so closely followed by Hawley that it seemed that the two cars would crash at the first turn. Hawley stopped after the first mile, asserting that Harkness had fouled him on the turns. The judges took no action on the protest, and Hawley continued in the race for about thirteen miles, when he dropped out with the explanation that the dust was so heavy that he could not see. Tracy kept on for thirty-six miles, when he, too, retired.

Harkness's only stop—at the forty-sixth mile—was to take on water. His fastest mile was the fifty-fifth, which he covered in 1 minute 5 seconds, and his slowest the forty-seventh. He received generous applause when it was announced that he had made new world's records. His time by miles follows:

1:11⅘, 2:19, 3:27, 4:35, 5:43, 6:50, 7:59, 9:07, 10:15⅘, 11:24⅘, 12:32⅘, 13:41⅘, 14:49, 15:57⅘, 17:06⅘, 18:14⅘, 19:24⅘, 20:32, 21:40⅘, 22:48, 23:56⅘, 25:04⅘, 26:12⅘, 27:22⅘, 28:30⅘, 29:37⅘, 30:45⅘, 31:53⅘, 33:01⅘, 34:09⅘, 35:16⅘, 36:24⅘, 37:33⅘, 38:42⅘, 39:51⅘, 40:59, 42:06⅘, 43:14⅘, 44:22⅘, 45:30⅘, 46:38⅘, 47:45⅘, 48:53⅘, 50:01⅘, 51:08⅘, 52:18, 53:00⅘, 53:16⅘, 60:16⅘, 61:23⅘, 62:30, 63:37, 64:53⅘, 65:59⅘, 67:04⅘, 68:11⅘, 69:18⅘, 70:26⅘, 71:26⅘, 72:40⅘.

Although the attendance was not large when the first race was called, spectators kept flocking to the track all the afternoon, and by the time half the programme had been decided a comfortable crowd filled the grandstand. On the lawn in front of the stand were nearly one hundred machines belonging to the spectators. The track is one mile, oval shape, and, considering the heavy dust, the performance of Harkness to-day was particularly creditable.

Hawley beat Harkness in the three-mile race for machines costing from $5,000 to $15,000 and in the one-mile free for all, best two in three heats. In the three-mile race, however, although Hawley crossed the tape first, Harkness got the decision, as 10 seconds handicap was allowed him because his machine was driven by its owner. Hawley was one hundred yards ahead, though.

Hawley's time for the three miles was 1:07, 2:13 and 3:18. He made a protest after the race, and it was decided to give him a gold medal. In the one-mile race Hawley won two straight heats, each by twenty-five yards. His time for the first heat was 1:06 2-5; Harkness's time was 1:09 3-5. Hawley covered the second heat in 1:05 4-5 and Harkness in 1:10 2-5.

The five-mile pick-up race, for cars carrying four passengers, was an innovation. At the end of each lap the machine had to stop and take on a passenger until four were aboard. Charles R. Greuter, of Holyoke, Mass., in a Matheson car, won in 8:48 2-5. A. Murray, of Long Branch, in a Panhard, was second, in 9:46 2-5.

James D. Marston, of New-York, gave an exhibition mile motor cycle race, covering the distance in 1:46. He also paced Frank Deterling, who rode a bicycle for a mile. The time was 2:10 1-5. There are several good races on the programme for to-morrow. The summaries:

One mile (free for all; best two in three heats)—First heat won by E. R. Thomas's 60 horsepower Mercedes, driven by Edward F. Hawley. Time, 1:06 2-5. H. S. Harkness's 60 horsepower Mercedes, driven by owner, second. Time, 1:09 3-5. Second heat won by Thomas's car. Time, 1:05 4-5; Harkness second. Time, 1:10 2-5.

One hundred mile record race—Stopped by judges after H. S. Harkness had driven his 60 horsepower Mercedes 60 miles. Time, 72:40 1-5. E. R. Thomas's 60 horsepower Mercedes, driven by Edward F. Hawley, and Joseph Tracey's 36 horsepower Royal, driven by himself, both dropped out.

One mile (best two in three heats; for machines $650 to $1,000)—First heat won by R. Newton, Newark, N. J., autocar; Arthur S. Winslow, New-York, Cadillac, second; L. W. Lord, Hartford, Conn., Pope, third. Time, 1:50 4-5. Second heat won by R. Newton; L. W. Lord, second; Winslow, third. Time, 1:53. Heat for second place won by L. W. Lord; Arthur S. Winslow, second. Time, 1:51 2-5.

Three mile race (for machines $5,000 to $15,000; if driven by owner, 10 seconds in each mile allowed)—E. R. Thomas's 36 horsepower Royal, driven by Edward R. Hawley, finished first, but was placed second on account of the owner not driving it. Won by H. S. Harkness's 60 horsepower Mercedes, driven by owner; Joseph Tracey's 36 horsepower Royal, driven by owner, third. Time, by miles, 1:07 1-5.

Five mile pick-up race—Won by Charles R. Greuter, Holyoke, Mass., Matheson; A. Murry, West End, Panhard, second; H. R. Lounsberry, jr., New-York, Worthington, third. Time, 6:48 2-5.

POLO.

Handicap Costs Point Judith Game to Philadelphia.

[BY TELEGRAPH TO THE TRIBUNE.]

Newport, R. I., Aug. 17.—The third match in the polo tournament for the Newport cups was played this afternoon on the grounds of the Westchester Polo Club, between Philadelphia Country Club and Point Judith, and the former won by a score of 5¾ to 4½ goals. It was one of the most exciting games seen at Newport in some time, and for two whole periods the two teams fought it out without scoring a goal, and in the entire game there were only six goals scored, and five of them by Point Judith. This team lost the match, however, on the handicap which it had to allow.

In the first period Hazard made two goals, and in the fourth period he made one, Kennedy two, and Brown the only one scored by the Philadelphia team. To-morrow there will be no game, as the Westchester second team has defaulted. The line-up and summaries:

PHILADELPHIA.		POINT JUDITH.	
1—W. R. Grace	2	1—W. A. Hazard	3
2—Alexander Brown	4	2—R. La Montagne	5
3—M. G. Rosengarten	5	3—A. E. Kennedy	5
Back—W. H. T. Huhn	0	Back—P. F. Collier	3
Total	11	Total	16

Summary—Goals earned—Philadelphia, 1; Point Judith, 5. Allowed by handicap—Philadelphia, 5. Lost by penalties—Philadelphia ¼ for safety; Point Judith, ½ for foul. Net score—Philadelphia, 5¾; Point Judith, 4½. Referee—J. C. Cooley.

BASEBALL, Polo Grounds, To-day, 4 P. M.—Pittsburg vs. New York. Admission, 50 cents.

BASEBALL.

Giants Turn Tables on Pittsburg—Win, 9 to 6.

RESULTS OF GAMES YESTERDAY.

NATIONAL LEAGUE.

New-York, 9; Pittsburg, 6.
Cincinnati, 9; Brooklyn, 3.
Boston, 6; Chicago, 3 (first game).
Chicago, 6; Boston, 4 (second game).
St. Louis, 9; Philadelphia, 7.

AMERICAN LEAGUE.

St. Louis, 3; New-York, 1.
Boston, 6; Chicago, 0.
Cleveland, 3; Washington, 2.
Philadelphia, 3; Detroit, 3.

GAMES TO-DAY.

NATIONAL LEAGUE.

Pittsburg at New-York.
Cincinnati at Brooklyn.
St. Louis at Philadelphia.
Chicago at Boston.

AMERICAN LEAGUE.

Washington at Cleveland.

THE RECORDS.

NATIONAL LEAGUE.

Clubs.	Won.	Lost.	P.c.	Clubs.	Won.	Lost.	P.c.
New-York	71	29	.710	St. Louis	53	50	.515
Chicago	62	39	.626	Boston	40	65	.381
Pittsburg	59	40	.596	Brooklyn	37	66	.359
Cincinnati	60	45	.571	Philadelphia	27	75	.265

AMERICAN LEAGUE.

Clubs.	Won.	Lost.	P.c.	Clubs.	Won.	Lost.	P.c.
New-York	59	39	.602	Cleveland	54	42	.563
Chicago	62	41	.602	Detroit	41	57	.418
Boston	60	41	.594	St. Louis	38	56	.404
Philadelphia	56	40	.585	Washington	22	76	.224

The Giants won from Pittsburg in a hard hitting game at the Polo Grounds yesterday, 9 to 6. Wagner found fault with the umpire's ruling in the fifth, and was sent to the bench.

Two singles, a fumble, a wild throw and McCormick's fly gave the visitors two runs in the first, and a bunt, a base on balls, a brace of two baggers and a single allowed four of the home players to cross the plate in the same inning. McCormick sent the ball into the right field bleachers for a home run in the ninth. The score:

NEW-YORK.	ab	r	lb	po	a	e	PITTSBURG.	ab	r	lb	po	a	e
Bri'nahan, lb	5	1	1	9	1	0	Leach, 3b	5	1	3	0	3	1
Browne, rf	4	1	2	0	1	0	Beaumont, cf	4	0	2	3	0	0
Devlin, 3b	2	2	0	0	1	0	McCormick, rf	5	2	1	0	0	0
Donlin, cf	3	2	2	0	0	0	Wagner, ss	1	0	1	0	1	1
Mertes, lf	3	1	2	0	0	0	Dieh, ss	2	1	1	1	1	0
Dahlen, ss	3	1	2	3	4	1	Bransfield, 1b	4	1	1	12	1	0
Gilbert, 2b	4	1	1	4	1	1	Kruger, lf	4	0	0	1	0	0
Bowerman, c	3	0	0	7	1	0	Ritchey, 2b	4	1	1	3	4	0
Warner, c	1	0	0	2	1	0	Carisch, c	3	0	2	3	2	0
Mathewson, p	4	0	1	0	3	1	Case, p	4	0	1	1	2	0
Totals	32	9	11	27	13	3	Totals	36	6	13	24	14	2

New-York	4	0	2	0	3	0	0	0	x—9
Pittsburg	2	1	0	0	0	2	0	0	1—6

Two base hits—Browne, Donlin, Mertes. Home run—McCormick. Sacrifice hits—Mertes, Dahlen, Beaumont. Stolen bases—Donlin, Beaumont. Double plays—Dahlen, Gilbert and Bresnahan; Dahlen and Bresnahan. Left on bases—New-York, 4; Pittsburg, 7. First base on balls—Off Mathewson, 3; off Case, 2. First base on errors—Pittsburg, 2. Hit by pitched ball—By Case, 1. Struck out—By Mathewson, 8; by Case, 1. Passed ball—Carisch. Balk—Case. Wild pitch—Mathewson. Time of game, 1:50. Umpire—Johnstone. Attendance, 6,425.

SUPERBAS BEGIN LOSING AGAIN.

Wretched Fielding Gives Game to Cincinnati, 9 to 2.

The fielding of the Superbas was wretched yesterday, and, as a result, they lost to Cincinnati at Washington Park by a score of 9 to 2.

Garvin pitched well until the seventh, when the visitors got onto his curves, and, aided by errors, scored six runs. Jones took Garvin's place in the box in the eighth, and also was hit freely. The score:

CINCINNATI.	ab	r	lb	po	a	e	BROOKLYN.	ab	r	lb	po	a	e
Dolan, lb	4	3	1	12	1	0	Gessler, cf	4	0	1	1	0	0
Seymour, cf	5	0	1	2	0	1	Dillon, 1b	4	1	11	1	0	2
Sebring, rf	4	1	2	1	1	0	Lumley, rf	4	0	1	2	0	0
Odwell, lf	5	2	2	1	0	0	Sheckard, lf	4	1	1	0	0	0
Higgins, 2b	3	1	0	4	4	1	Strang, 2b	1	1	0	0	2	0
Steinfeldt, 3b	4	0	1	0	0	0	Babb, ss	4	0	1	2	4	1
Schlei, c	4	1	1	4	3	1	Bergen, c	4	0	1	8	3	1
Woodruff, ss	4	1	1	3	4	2	McCormick, 3b	3	0	0	2	2	0
Walker, p	4	0	0	0	2	0	Garvin, p	2	0	0	1	3	1
							*Dobbs	1	0	0	0	0	0
							Jones, p	1	0	0	0	0	0
Totals	37	9	9	27	15	5	Totals	32	3	6	27	15	5

*Batted for Garvin in seventh.

Cincinnati	1	0	0	0	0	0	6	1	1—9
Brooklyn	1	0	0	2	0	0	0	0	0—3

Hits—Off Garvin, 4 in seven innings; off Jones, 5 in two innings. Two base hit—Odwell. Home run—Dolan. Stolen bases—Odwell, Dillon, Babb. Double play—Sebring and Dolan. Left on bases—Cincinnati, 4; Brooklyn, 6. First base on balls—Off Garvin, 3; off Walker, 4. First base on errors—Cincinnati, 3; Brooklyn, 2. Struck out—By Garvin, 4; by Jones, 1; by Walker, 2. Time of game—1:56. Umpire—Zimmer. Attendance, 2,500.

BOSTON AND CHICAGO BREAK EVEN.

Boston, Aug. 17.—Boston won and lost to-day. The absence of Chicago's regular shortstop, Tinker, was disastrous to the visitors in the first game. A home run by O'Neill, with three men on bases, in the third inning, was the feature of the second. The scores:

FIRST GAME.

| | | | | | | | | | R. |