CANTEEN BADLY BEATEN.

LITTLE EM WINS STAKE.

Five Favorites Go Down to Defeat —The Huguenot a Surprise.

Five favorites went down to defeat in quick and startling succession at Jamaica yesterday, and only in the last race did a first choice score, and then Sunray, which won, had to share the place of favoritism with Inspiration, which ran second. Altogether it was a disastrous day for close followers of form. The defeat of Canteen in the Amagansett Stakes was perhaps the hardest blow. She was heavily supported from 6 to 5 to odds on, as her five consecutive victories and her last race, in which she made a new track record for one mile and seventy yards, carried conviction that she could beat the field opposed to her yesterday. She was badly beaten, however, and to all appearances has staled off after her long and arduous campaign. She is one of the smallest horses in training, and the surprise is that she held her form as long as she did.

The Amagansett Stakes was for three-years-olds and over at one mile and a sixteenth, with selling conditions. Six horses went to the post—Canteen, Little Em, Lord Badge, Irish Witch, Dick Bernard and Brooklynite. Canteen closed at 4 to 5, while Dick Bernard and Little Em, at 4 to 1 and 5 to 1, respectively, were the best backed of the others. To a good start Canteen broke in front, but Dick Bernard outran her to the first turn and made the running to the middle of the backstretch, at which place Little Em, always well up, raced into the lead, and, drawing away at will, showed the way around the turn and into the stretch by five lengths. She was only galloping all through the last furlong, to win eased up by eight lengths.

Canteen was well up all the way, and turning for home was second, and her followers expected to see her come on and take issue with the leader, but she tired under the whip, and try as she would Lord Badge and Irish Witch caught her and beat her to the wire, finishing second and third, respectively.

The Huguenot, one of the greatest three-year-olds of his year, was a starter in the fifth race, and caused a mild sensation by winning in a hard drive with 30 to 1 against him. It was only a selling race, and opposed to him were Glisten, Garnish, Courtmaid and Old England. Glisten was a slight favorite over Garnish, with Old England well played also. The Huguenot was the extreme outsider. He started in a sprint race early in the meeting and showed a little speed, but few there were who thought he had a chance to win. Old England was the early pacemaker, but at the far turn all five horses were necks apart, and so it was also as they turned for home. When straightened out The Huguenot and Glisten drew away from the others, and fought it out to the end stride for stride, The Huguenot earning the decision by a short head. Garnish was an easy third.

Hildebrand and Merry Lark formed a winning combination in the first race, a handicap for two-year-olds. The start was bad, Diamond and Jennie McCabe being practically left at the post. Escutcheon was off running and he led till well inside the last sixteenth pole, when Merry Lark, closing fast on the outside, took command and won going away. Jerry C. forced Escutcheon out to earn the place by a head. Agile, the favorite, ran a dull, disappointing race. Burns was hard at work on him all the way, but he could never improve his position, and finished a bad last. Diamond showed a good performance, and would have been a keen contender with an even break.

Viona beat a poor field in the second race. She was lucky at the start, and took a commanding lead when Funny Side tired at the stretch turn. Prince Ching, the favorite, after dropping out of the race in the early running, closed a big gap and all but beat the fast tiring Viona. S. S. Brown's Druid took the third race in a common gallop, while Belligerent was as easily second. It was strictly a two-horse race. Sunray was graduated from the maiden class in the last race, coming from behind in the stretch when Lucy Young tired.

SUMMARIES.

FIRST RACE—Handicap; 2-year-olds; 6 furlongs.

Fin.	Horse. Owner.	Wt.	Jockey.	Betting. St.	Betting. Fi.
1.	Merry Lark (Leeds)	107	Hildebrand	3	1
2.	Escutcheon (Arverne St.)	108	W. Hennessy	6	2
3.	Jerry C. (Leland Stable)	98	Travers	10	3
4.	Myopia (Clare)	99	H. Cochran	50	15
5.	Oxford (McLaughlin)	92	Sperling	15	5
6.	Diamond (Thompson)	124	Redfern	8	3
7.	Amberjack (Daly)	91	Wainwright	100	40
8.	Jennie McCabe (Dwyer)	100	W. Davis	10	4
9.	Agile (Brown)	114	Burns	11-5	9-10

Winner—W. B. Leeds's b. c. Merry Lark, by Jim Gore—Twitter. Start bad; won driving by 1½ lengths. Time, 1:13⅘.

SECOND RACE—Selling; 3-year-olds and over; 1 mile and 70 yards.

1.	Viona (Schaeffer)	94	Crimmins	6	2
2.	Prince Ching (Morris)	105	Burns	11-5	1
3.	Funnyside (Stanton)	90	Miller	15	6
4.	Topic (Featherstone)	102	H. Callahan	8	3
5.	Tol San (Daly)	101	D. O'Connor	100	40
6.	Vincennes (Baker)	105	H. Phillips	10	4
7.	Alinda (Redfern)	99	Goodchild	200	80
8.	Osgood (Barrick)	106	O'Neil	8	3
9.	Hoodwink (Farrell)	98	Travers	8	3
10.	Beverly (Galway)	100	Davis	15	6
11.	Brunswick (Whitney)	103	W. Hennessy	20	8
12.	Lord Advocate (Richards)	100	Gannon	150	60
13.	Churchill (Yeager)	98	Hildebrand	12	5
14.	Destiny (Reif)	95	Sperling	200	60
15.	Knobhampton (Bates)	98	Schilling	60	20
16.	Hackensack (McGuire)	106	J. Martin	100	40
17.	Sentry (Aberdeen Stable)	107	H. Cochran	100	40

Winner—H. R. Schaeffer's br. f. Viona, by Victory—Flora. Start poor; won ridden out by 1 length. Time, 1:46⅘.

THIRD RACE—Selling; 2-year-olds; 5½ furlongs.

1.	Druid (Brown)	104	Crimmins	7-2	6-5
2.	Belligerent (Bell)	101	Travers	11-5	7-10
3.	Juvenaga (Goldsborough)	108	W. Davis	7-5	7-10
4.	Goldcroft (Holland)	99	H. Cochran	10	6
5.	Shannonside (Seagram)	94	Olandt	50	15
6.	Sotown (McCafferty)	101	McCafferty	100	40
7.	Belle Sauvage (Wilson)	99	Powers	50	15
8.	Far West (Simons)	107	Gannon	100	40
9.	Linda Rosa (McLaughlin)	99	Hurley	300	100
10.	Llanthony Boy (Watt)	98	R. Johnson	300	100
11.	Bert Arthur (Lee)	98	Hildebrand	15	5
12.	Jack Scarlet (Cox)	105	Wonderly	60	20

Winner—S. S. Brown's ch. c. Druid, by Sir Dixon—Merdin. Start good; won easily by 4 lengths. Time, 1:07.

FOURTH RACE—THE AMAGANSETT STAKES—3-year-olds and over; 1 1-16 miles.

1.	Little Em (Lakeland)	102	Travers	5	7-5
2.	Lord Badge (Oliver)	98	Crimmins	7	2
3.	Irish Witch (Seagram)	105	Wonderly	12	3
4.	Canteen (Griffin)	105	J. Martin	4-5	1-3
5.	Dick Bernard (Hayman)	103	W. Davis	4	6-5
6.	Brooklynite (McGinnis)	98	Notter	100	25

Winner—W. Lakeland's ch. f. Little Em, by Goldcrest—Rose Leon. Start good; won easily by 8 lengths. Time, 1:46⅘.

FIFTH RACE—Selling; 3-year-olds and over; 1 1-16 miles.

1.	The Huguenot (Rowe)	109	Shaw	30	6
2.	Glisten (Schaut)	98	Hildebrand	8-5	2-5
3.	Garnish (Hayman)	98	W. Davis	11-5	3-5
4.	Courtmaid (Carr)	105	Wonderly	20	4
5.	Old England (Sullivan)	98	Crimmins	13-5	3-5

Winner—James Rowe's ch. g. The Huguenot, by Knight of Ellerslie—Miss Rose. Start good; won driving by a head. Time, 1:49.

SIXTH RACE—Maiden 2-year-old fillies; 5½ furlongs.

1.	Sunray (Thomas)	108	Redfern	2	4-5
2.	Inspiration (McGinnis)	108	Hildebrand	2	4-5
3.	Witch Hazel (Regan)	108	Collins	15	6
4.	Lucy Young (Delaware S.)	108	Travers	15	6
5.	My Buela (Paget)	108	Lyne	15	6
6.	Novena (Chanler)	108	J. Martin	6	2
7.	Miller's Daughter (Charles)	108	H. Davis	60	20
8.	Edith Brown (Madden)	108	O'Neil	15	6
9.	Idle Tears (Keene)	108	Crimmins	12	5
10.	Suffice (Morris)	108	H. Cochran	100	30
11.	Hyacinth (Featherstone)	108	H. Callahan	40	15
12.	Mettie (Meyer)	108	Cole	200	80
13.	Blue Pigeon (Morgan)	108	H. Phillips	60	20
14.	Miss Modesty (Turpin)	108	Burns	15	6
15.	Fairy Dance (Doggett)	108	Shaw	30	12

Winner—E. R. Thomas's br. f. Sunray, by Potomac—Bar Maid II. Start bad; won ridden out by 2 lengths. Time, 1:06.

JAMAICA ENTRIES FOR TO-DAY.

FIRST RACE—Selling; 3-year-olds; six furlongs.

Auditor	115	Rob Roy	101
Fat Bulger	108	Arletta	101
Neptunus	106	Palette	101
Juvenal Maxim	105	Piquet	101
Consideration	104	Emergency	100
Olaf	104	Liberia	98
Atwood	104	Clear the Arena	95
Thespian	104		

SECOND RACE—Maidens 2-years-old; five and one-half furlongs.

Master of Craft	110	Goldfleur	107
Brilliant	110	Nellie Russell	107
Metropolis	110	Snow King	107
Yorkshire Lad	110	Critical	107
St. Margrave	110	Kassil	107
Black Prince	110	Supreme Court	107
Courier	107	Black Cat	107
Foxy	107	La Golden	100

THIRD RACE—3-year-olds and over; selling; one and one-sixteenth miles.

Sala	108	Latheron	100
Prince Salm Salm	104	Dimple	99
Widow's Mite	103	Juvenal Maxim	96
Akela	103	Ascetic	93
Reveille	103		

FOURTH RACE—THE PACKER STAKES; 2-year-old fillies; five and one-half furlongs.

Camaipine	109	Coy Maid	99
Fancy Dress	107	Clover Hampton	99
Myopia	104	Carrie Jones	96
Thirty-third	100	Merces	94
Delphic	99	Dance Music	94

FIFTH RACE—Selling; mares and geldings 3 years old and over; one mile and seventy yards.

Gravina	108	Love Note	100
Ocean Tide	105	Dimple	100
Water Pansy	104	King Pepper	98
M. F. Tarpey	103	Neither One	97
Arachne	100	Thistle Heather	93
Akela	100	Briarthorpe	91

SIXTH RACE—Handicap; all ages; one and one-sixteenth miles.

High Chancellor	121	Crown Prince	104
Major Daingerfield	117	New-York	103
Sidney C. Love	115	Ascetic	99
Dalesman	109	Ethics	98
Wire In	105		

PADDOCK PARAGRAPHS.

The Huguenot, who won the fifth race yesterday, is nine years old. He is a full brother to Henry of Navarre, who ran the memorable dead heat with Domino some years ago. As a two-year-old The Huguenot, coupled with Gibraltar and L'Alouette, was favorite for the Futurity, when L'Alouette, the despised one of the stable and only started on the whim of a woman, won. He was one of the best of his age as a three-year-old, his greatest triumph perhaps being in the Brooklyn Derby. He was not a success in the stud and was finally gelded and returned to race occasionally. His owner, James Rowe, who trains the Keene horses, had determined to retire him to the farm after yesterday's race, but it is now probable that he will be seen again with colors up, as his race was a fairly good one.

It was informally announced yesterday that J. L. McGinnis will sell his stable at auction before the close of the season.

T. Burns was suspended for two days and H. Cochran for one day for disobedience at the post in the first race.

Little Em, who won the Amagansett Stakes, was entered to be sold for $2,400. When she was offered at auction M. L. Hayman bid her up to $3,600, but W. Lakeland retained her with the customary $5 bid. It cost him the amount of the stakes, however, to retain his filly. The bidding up was apparently in revenge, for Lakeland was the man who bid up De Reszke when that horse won in Hayman's colors a few days ago.

Miss Modesty, who had a strong following in the last race, was left at the post.

RESULTS AT WORTH.

Chicago, Oct. 25.—First race (six furlongs)—Foxmeade, 97 (Johnson), 4 to 1, won; Gus Heidron, 110 (McIntyre), 4 to 1, second; Barrington, 110 (Helgesen), 15 to 1, third. Time, 1:14. Careless, Heritage, Trossachs, Fly Lady, St. Merrylegs, Cohasset, Yeast, Carnival and Miss Anthony also ran.

Second race (five furlong)—Pelham, 107 (Kunz), 8 to 5, won; Smithy Kane, 107 (Shaver), 10 to 1, second; Bishop Poole, 115 (Harris), 7 to 1, third. Time, 1:01⅘. Aro Light, J. B. Smith, Lordling, Bradwarlin, Ed Early, Lauros, San José, Angalotta, The Reprobate, West Brookfield and Chief Bush also ran.

Third race (six furlongs)—Sir Brillar, 96 (Kunz), 17 to 5, won; Rusk, 107 (Treubel), 4 to 1, second; Mayor Johnson, 108 (McIntyre), 4 to 1, third. Time, 1:13⅘. J. W. O'Neill, Don Domo, Cigar Lighter, Golden Rule and Nannie Hodge also ran.

Fourth race (mile and a furlong)—Brancas, 112 (Domínick), 2 to 1, won; Ahola, 90 (Lennon), 15 to 1, second; Luralighter, 92 (Wishard), 11 to 1, third. Time, 1:53⅘. Spencerian finished first, but was disqualified for fouling Brancas. King Ellsworth and Huzzah also ran.

Fifth race (one and one-quarter miles)—Niaxus, 102 (Helgesen), 14 to 5, won; Annora J., 88 (Hoffman), 40 to 1, second; Little Elkin, 104 (Shaver), 18 to 5, third. Time, 2:08⅘. Ben Chance, Paramount, Jingler, Lou Woods, Scortic, Rabunta, Charlie Miller and La Chaperon also ran.

Sixth race (six furlongs)—Ivan the Terrible, 105 (Domínick), 3 to 2, won; Colonel Ruppert, 110 (Treubel), 8 to 1, second; Michael Byrnes, 105 (Lynch), 8 to 1, third. Time, 1:13⅘. Broadway Girl, Big Beach, Kenton, Scotch Irish, Diagram, Midge, Platoon and Basswood also ran.

RESULTS AT ST. LOUIS.

St. Louis, Oct. 25.—First race (five and one-half furlongs)—Bessie Mc, 102 (McLaughlin), 6 to 1, won; Dorothy Dodd, 107 (D. Austin), 3 to 1, second; Telephone Belle, 95 (Cheatham) 15 to 1, third. Time, 1:09. Ethel's Pride, Elenika, Stella M., Flying Fire, Makaina, Algetha and Thompson's Fairy also ran. Lady Sellers ran away.

Second race (five and one-half furlongs)—Bob Curl, 105 (Dickson), 12 to 5, won; Major Carpenter, 100 (Cheatham), 12 to 1, second; Baggerly, 95 (Emblem), 8 to 1, third. Time, 1:09¼. King Fox II, Faunette, Maid of the Order, Lookaway, Ed Merritt, Sweet Note, Pilgrim Girl and Modoc also ran. Bird Pond lost rider.

Third race (six furlongs)—Lasso, 108 (L. Williams), 6 to 1, won; Felix Mootzes, 111 (Dickson), 11 to 10, second; Gasconne, 89 (Seder), 7 to 1, third. Time, 1:15¼. Kilts, Jack Moran and King's Charm also ran. Vouch left at post.

Fourth race (one mile and a sixteenth)—Lubin, 101 (Rice), 18 to 5, won; Taby Tosa, 106 (D. Austin), 7 to 5, second; Sam Craig, 98 (Logue), 9 to 2, third. Time, 1:48⅘. Flora Willoughby and Sambo also ran.

Fifth race (seven furlongs)—Gay Lizette, 97 (Lee), 9 to 10, won; Mafalda, 104 (D. Austin), 4 to 1, second; Miss Manners, 107 (Post) 13 to 1, third. Time, 1:27⅘. Light Opera, Bab, Ralph Young and Byron Rose also ran.

Sixth race (one mile and a sixteenth)—Marlin, 104 (Cheatham), 9 to 5, won; Triple Silver, 91 (S. Dickson), 3 to 1, second; Mainspring, 102 (Seder), 25 to 1, third. Time, 1:49½. Imboden, Mindora, Frank Rice, Avoid, Compass and Sister Lillian also ran.

EASY FOR SWEET MARIE.

John M. First in Emerald Stakes at Memphis.

Memphis, Oct. 25.—Sweet Marie easily won the free-for-all trot to-day at the Driving Park, beating Dr. Strong handily in straight heats. Sweet Marie was never fully extended, and her time in the second heat was very creditable. The Emerald Stakes, for 2:06 pacers, brought out four fast horses. John M., the Smathers entry, was an odds-on favorite, and after losing the first heat to Locanda, he easily won the succeeding heats.

Prince Alert was sent against 1:59½, pacing, but failed, circling the track in 2:01¾. Lou Dillon was sent an exhibition mile to beat 2:01¾, for trotters. Accompanied by a runner on the side the Billings mare finished the mile in 2:02½. She tired badly at the finish. The unfinished wagon race with amateur drivers was not continued to-day.

The results:

TROTTING—FREE-FOR-ALL—PURSE $1,000—TWO IN THREE.

Sweet Marie, b. m., by McKinney (McDonald)	1	1
Doctor Strong, gr. g. (Speer)	2	2
Quatan, br. m. (Benyon)	4	3
Snyder McGregor, ch. g. (Hogan)	3	4

Time, 2:07¼, 2:05.

TROTTING—2:17 CLASS—PURSE $1,000—TWO IN THREE.

Colonel B., b. m., by Red Wilton (Dean)	1	1
Emily Letcher, b. m. (Rea)	2	2
Backman Boy, b. h. (Wehner)	4	3
Enchantress, ch. m. (Meeris)	3	4
Poindexter, b. g. (Niles)	5	5
Anna Gray, b. m. (Thomas)	6	6

Time, 2:14, 2:13¾.

PACING—2:06 CLASS—EMERALD STAKES, $2,000—TWO IN THREE.

John M., blk. g., by Paris (Speer)	3	1	1
Locanda, b. h. (Snow)	1	4	2
Nathan Straus, b. g. (A. Thomas)	4	2	3
Gallagher, b. g. (James)	2	3	4

Time, 2:03¾, 2:02¾, 2:05.

Prince Alert, b. g., by Crown Prince, to beat 1:59½ pacing. Time by quarters, 0:29½, 0:59, 1:29¾, 2:01¾.

Lou Dillon, ch. m., by Sidney Dillon, to beat 2:01¾ trotting. Time by quarters, 0:30, 1:00¼, 1:30½, 2:02½.

HACKNEYS AT AUCTION.

Dr. W. Seward Webb's Horses Bring Fair Prices at Sale.

A consignment of hackney stallions and harness horses from the Shelburne Farms of Dr. W. Seward Webb was sold at auction last night at the American Horse Exchange, Fiftieth-st. and Broadway. A good sized crowd was in attendance, the bidding was fairly spirited and the prices averaged well.

The gallery was well filled with onlookers, among them many women. They came to get a foretaste of the Horse Show, as the horses offered for sale were driven around the ring and shown to single and double harness. A better looking lot of hackney and trotting bred horses has not been seen in the sales ring for some time, and this fact seemed to be appreciated, not only by the buyers, but by the spectators. In conformation and action few faults could be found, and there was hardly one which would not do credit to a driver in the Park, while some would not be out of place in the show ring.

Esther and El Paso, a chestnut hackney bred pair, standing over sixteen hands, were in keen demand. They were sold separately, and Dr. Grenside finally got them for $750. The others sold on an average of from $250 to $300.

Among some of the horsemen present who took an active part in the bidding were John Gerken, W. H. McEachern, Carl Herrmann, C. R. Woods, Lewis C. Clark, jr.; William Hoyt, M. J. Saxe, Dr. J. Hefferman and J. W. Lane.

EDEN CIGARS AWARDED GRAND PRIZE.

[BY TELEGRAPH TO THE TRIBUNE.]

St. Louis, Oct. 24.—The superior jury, as unanimously recommended by the international jury, has awarded to the Eden Cigar Factory the grand prize at the Universal International Exposition. A gold medal was also awarded Mr. Calixto Lopez as the manufacturer and tobacco grower of the Eden cigars.

In "CAREERS FOR THE COMING MEN," described as a book deserving greater commendation than any other issued in many years, Charles Stewart Smith, former president of the New-York Chamber of Commerce, tells what "The Commercial Life" has to offer young men.

COLUMBIA SCRUB SCORES.

Carter, 'Varsity Fullback, Hurt in Scrimmage.

Columbia's football players had another session of hard work behind closed gates at American League Park yesterday afternoon. The practice was rather more satisfactory to the scrub eleven than to the regulars. The scrub took the ball in the centre of the field and Armstrong made a long dodging run of forty yards for a tally inside of two minutes. When the 'varsity finally took the ball and began rushing it the scrub defence proved powerless, and the regular team made several touchdowns in rapid succession.

Carter and Muir, 'varsity fullback and right end, respectively, were injured in the scrimmage. Carter only recently got back into the game after a bad knee had kept him out. In yesterday's scrimmage he was kicked in the back and hurt so badly that he was unable to walk. All the 'varsity men except Townsend and Duell were on the field. These two are now taking a rest. Brown, 'varsity right tackle, was on the field in his football clothes, but took no active part in the practice. Donovan, who started the Penn game as quarterback, ran the signals for the scrub yesterday, while Metzenthin handled the ball for the 'varsity. However, Morley says he expects to send Donovan in at the beginning of next Saturday's game with Yale.

The new grandstand on the east side of the field will be finished by Thursday, and will hold more than four thousand persons. There will be seating accommodations for nearly twenty-two thousand persons on Saturday.

FOR "AUTO" TRACK TITLE.

Oldfield, Bernin, Thery and Sartori Meet Saturday.

What probably will be the most important automobile track race ever held was arranged yesterday, to be held next Saturday at the Empire City track. At a meeting of the representatives of Barney Oldfield, M. G. Bernin, Leon Thery and Paul Sartori and "Al" Reeves, the secretary of the Empire City track, it was agreed that the automobilists will meet in a contest of ten miles for the world's track championship. The race will be run in two heats, and the winner in each will meet in the final.

Oldfield will drive his 80-horsepower Peerless "Green Dragon," and will also wear his green sweater; while Bernin will pilot the 60-horsepower Renault in which he took two first prizes from Oldfield at Brighton Beach last Saturday. Sartori will drive Alfred G. Vanderbilt's 90-horsepower Fiat. Thery will be seen in the Richard-Brasier car in which he won the international cup race in Germany last summer.

Oldfield asserts that the Brighton Beach track was not to his liking last Saturday, and lays to this his poor showing. He says that in one of the races with Bernin, in trying to make the short turns, his machine swerved, and that for an instant he thought he would meet with another fence catastrophe, and this took the nerve out of him for the rest of the afternoon.

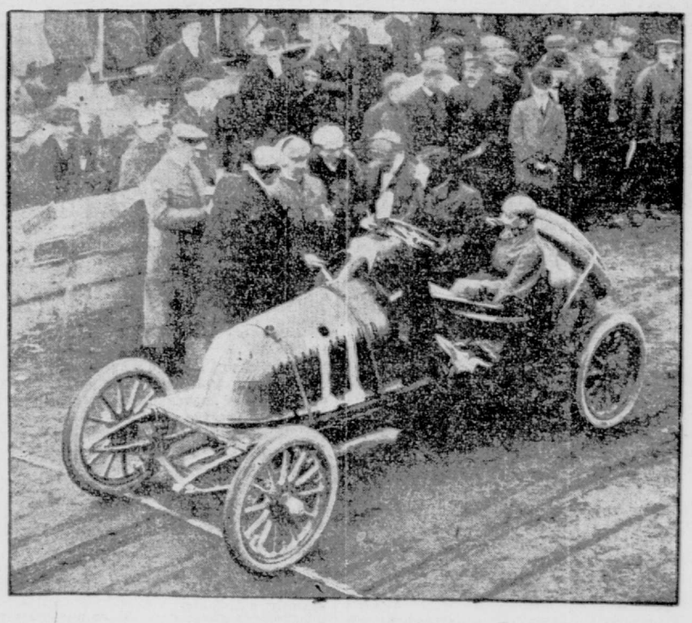

W. GOULD BROKAW'S NEW SIXTY-HORSEPOWER RENAULT.
Entered in match race at Empire City track on Saturday.

HARVARD 'VARSITY STILL CRIPPLED.

No Feeling at Cambridge That Pennsylvania Will Be Dropped if Defeated.

[BY TELEGRAPH TO THE TRIBUNE.]

Cambridge, Mass., Oct. 25.—Harvard now has only two days in which to get a team together that can put up a stronger offence in the Pennsylvania game which was shown against the Indians last Saturday. In to-day's practice on Soldiers' Field, only two 'varsity men, Parkinson at centre and Kernan at quarterback, were in the scrimmage. Nichols, the speedy halfback, is going around with his arm in a sling, as a result of a "slight" injury, according to the censored reports that come each day from behind the walls that surround the gridiron at Cambridge now, for all the practice of Harvard is entirely secret and will continue so until the end of the season.

An important change was made in the line-up of the 'varsity to-day in signal practice that will undoubtedly be a permanent change. Meier, who has been alternating with Brill at left tackle, was moved to right tackle in the signal practice. He will undoubtedly play that position in the Pennsylvania game. In a twenty-minute half between the freshmen team and a 'varsity team made up of substitutes, the freshmen played their older brothers to a standstill, neither side being able to score in the game. The punting of Talbot, a freshman guard, was the feature of the contest.

At Harvard no one seems to think that there is any likelihood of Pennsylvania being dropped from the Crimson schedule if she loses Saturday's game. Pennsylvania is a time honored foe at Harvard, and any attempt by the football management toward dropping the Red and the Blue from the Crimson schedule would be against the wishes of Harvard undergraduates, and alumni. The change in the schedule that gave Pennsylvania's position of second largest game to Dartmouth was merely a temporary shift. As far as the coaches could see, Pennsylvania would not have any stronger team this year than last, and Dartmouth, from all indications, would be able to put up just as stiff an article of football in 1904 as she did in 1903.

It is not likely that Dartmouth will ever again be played by Harvard the week before the Yale game. Harvard will continue to have an annual game with the Hanoverians, however, and the date of that game will depend largely on the comparative strength of Pennsylvania and Dartmouth as far as can be determined a year in advance.

There seems to be small chance of Harvard and Princeton meeting on the gridiron in the future. Harvard has no place on her schedule for the Tigers, even if the Quakers were dropped, and then, in addition to this, the majority of Harvard men would rather continue their games with Pennsylvania than to drop the Quakers and take on Princeton.

PRINCETON SCRUB TEARS UP 'VARSITY.

Princeton, N. J., Oct. 25 (Special).—The 'varsity and scrub had one of the longest and fiercest games of the season this afternoon. There was a decided improvement in the 'varsity attack, but on the defence their play was very discouraging. When the scrub had the ball it seemed impossible for the 'varsity to get it again. The forwards seemed to start slowly and let the scrub linemen get the jump on them. Time and again Kirkpatrick, the scrub fullback, made terrific plunges at the 'varsity line, and with good results. His plunging and the line smashing of Brooke, the scrub tackle, carried the ball from the scrubs' 45-yard line over for a touchdown. Faculty restrictions prevent Kirkpatrick from playing on the 'varsity this year.

Dutcher did not do so well as usual, getting off slowly and charging poorly. He was replaced at centre by Carothers to-day. Tenney and Tooker were tried at drop kicking on the scrubs' 35-yard line with good results.

EASY WORK FOR YALE 'VARSITY.

[BY TELEGRAPH TO THE TRIBUNE.]

New-Haven, Oct. 25.—The Yale 'varsity again had easy work to-day in préparation for the Columbia game. The coaches are trying to develop the open play and keep the players in good condition rather than go further with the mass formations Yale will use on Saturday. There was the usual hour drill behind closed gates, after which the first team, made up largely of substitutes, scored a touchdown on the scrubs. A feature of to-day's practice was the effort of the scrub to get the ball away from the 'varsity in every scrimmage, to teach the 'varsity to hold it. Weymouth, '01, joined the backfield coaching staff.

FULTZ TRAINING N. Y. U. KICKERS.

"Dave" Fultz devoted considerable time yesterday looking after the kickers on the New-York University team. Rogge showed up poorly in comparison with his opponent in the Trinity game; Manchu, the substitute quarter, is the best punter on the field, but his lack of weight keeps him out of the games. The scrimmage work was light. Several trick plays were tried. The team that lines up against R. P. T. on Saturday will present two or possibly three changes. Connell may displace Wiley or Lowry at end. Daly, a freshman, who has been out two days, is giving the regulars a hard run. He is a fearless tackler, and at the same time has considerable weight behind him. Halford may run out Miller and Reynolds at right tackle.

"PENN" SQUAD TO MASSACHUSETTS.

Philadelphia, Oct. 25.—The Pennsylvania football squad left here to-night for Auburndale, Mass., where the players will be put through final practice for the annual game with Harvard, at Cambridge, on Saturday. The members of the 'varsity team are in excellent condition for the contest. The showing made by the eleven in the Columbia game last week has raised the hopes of Pennsylvania's supporters for a victory over Harvard.

YALE-COLUMBIA, Oct. 29, 2 p. m., B'way & 106th.—Tickets for sale, 419 West 117th-st., also Spalding's, 29 West 42d-st and 126 Nassau-st.

CHALLENGE FOR POWER BOAT CUP.

Price McKinney Names Standard to Race for Trophy Won by Vingt et Un.

Price McKinney, of Cleveland, the present owner of the high speed motor boat Standard, has challenged, through the Thousand Islands Club, of Alexandria Bay, N. Y., for the American Power Boat Association's gold challenge cup, won last month by W. S. Kilmer's Vingt et Un, of the Chippewa Bay Yacht Club.

The declaration of trust governing the contests for this trophy declares that the club holding the cup shall defend it between May 30 and October 1, and that, to insure a contest, one challenge must be delivered at least six months before the date set for the match. Subsequently other clubs may challenge and enter the same contest on the terms proposed and accepted in the first challenge received, but no challenge shall be received later than ten days before the date set for the first race of the match. So it is almost certain that other clubs will challenge, and their entries will probably include the fast boats now existing, and also those to be built this winter. Each club must name its boat in the challenge, so Mr. McKinney is either quite sure that the present Standard is able to defeat, not only the existing boats of 1904, but all those that may be built for 1905, or else he has in mind a new boat, of the same name, to be built for this race. He is not obliged to file with the secretary of the American Power Boat Association, until ten days before the date set for the first race, the certificate of the measurement of the boat. This would give him plenty of time to build.

The fastest recorded time of the Standard in a race was 24.29 knots, made over the thirty-two mile course on the Hudson River last June, when she won the cup from the Water Lily. She attained a speed of 24.48 against the tide on September 2 on the Alexandria Bay course of twenty miles; but the Vingt et Un exceeded the best time made by the Standard by 1.06 knots, when she made 25.35 knots on September 23, winning the cup which she now holds. The course at Alexandria Bay is said to be a good one, with deep water, so it is posible the next race may be held there. There is to be a meeting of the American Power Boat Association at the Hotel Astor, in this city, on October 28, at which the details of the next race may come up for consideration.

GOLF.

New-York Team Picked for Inter-city Match.

The team which is to represent the Metropolitan District on Saturday at Garden City, in the annual team match between New-York and Philadelphia, was selected yesterday. It is made up as follows:

Walter J. Travis, Garden City; Findlay S. Douglas, Nassau Country Club; Jerome D. Travers, Nassau Country Club; Robert C. Watson, jr., Westbrook; F. O. Reinhart, Baltusrol; John M. Ward, Fox Hills; George T. Brokaw, Garden City; Percy R. Pyne, 2d, Morris County; Harold Wilcox, Montclair, and Archie M. Reid, St. Andrews.

The Philadelphia team is:

H. N. Perrin, Philadelphia Cricket Club; A. W. Tillinghast, Philadelphia Cricket Club; H. B. McFarland, Huntingdon Valley Country Club; the Rev. S. Carr, Huntingdon Valley Country Club; C. S. Starr, Huntingdon Valley Country Club; Rodney E. Griscom, Merion Cricket Club; George J. Cook, Philadelphia Country Club; W. T. West, Camden Country Club; C. P. Calvert, Philadelphia Country Club, and W. P. Smith, Huntingdon Valley Country Club.

WOMEN'S GOLF AT NEW-HAVEN.

New-Haven, Conn., Oct. 25.—The drawings for medal play in the women's open golf tournament at the New-Haven Country Club which begins to-morrow starts Miss Georgianna Bishop, of Brooklawn, the national champion, at 9:00 with Miss Pauline Mackey, of the Oakley Club. The first players will drive off at 8:15 and the last pair at 10:03. Mrs. E. F. Sanford, of Essex, will play Miss H. Carrington, of the local club. In all there are twenty-eight pairings.

MICHIGAN-MINNESOTA AT ST. LOUIS.

Minneapolis, Minn., Oct. 25.—President Northrop of the University of Minnesota, has received a telegram from President Francis of the St. Louis Fair inviting the Minnesota football team to play Michigan for the Western championship in the Stadium at St. Louis. A similar invitation has been sent to President Angell at Ann Arbor.

AMHERST STILL IN CONDITION.

Amherst, Mass., Oct. 25 (Special).—Amherst has now only four more games to play, and as yet has not been scored on. The team came out of the gruelling contest with Brown in first class condition. Coggeshall is the only man who is not entirely fit. His sprained ankle has been troubling him ever since the season began. Shattuck, the quarterback, is being drilled in this work particularly, as his punting in the Brown game was far from satisfactory. There is some talk of a shake-up in the backs. Hubbard and Coggeshall are all right, but Crook is slow in getting started, and easily tackled. Delabarre, who has been tried at Crook's position, does fairly well. Connell, the substitute freshman guard, is not doing so well as expected. The next game will be on Saturday with Massachusetts State College.

KAVANAUGH TO HELP COACH NAVY.

[BY TELEGRAPH TO THE TRIBUNE.]

Annapolis, Md., Oct. 25.—The aggregation of former navy football players who are helping Dr. Paul Dashiell to work out of the slump of the last few years, has been increased by the ordering here of Lieutenant Arthur S. Kavanaugh. Lieutenant Kavanaugh was centre on the teams of '93 and '94, which defeated West Point, and in the latter year captained the team.

Best available election forecast. See The New-York Tribune, Sunday, October 30.

DENIAL BY COL. BRUCE.

Replies to General Spencer in Palma Trophy Case.

Colonel Leslie C. Bruce, captain of the American team at Bisley last year, who was on a vacation in Morocco and the South of Spain when the Palma trophy was sent back, has returned to this country indignant that the prize he helped win should have been sent across to England. He denies flatly the published statement of General Bird W. Spencer, the president of the National Rifle Association, that he had caused the trouble by neglecting to carry out orders. He said yesterday:

What I specially protest against is the excuse given on this side for sending back the emblem, to wit: That the captain (myself) had failed to comply with the instructions given him to submit both the government and the special barrels to the range official and get a ruling as to any possible objections.

As General Spencer, who makes this assertion, knew at the time, we went abroad with one set of barrels, those which had been used in our last team practice here. And a year before (September, 1902), when the British team won this very trophy at Ottawa, Secretary Crosse being present, one of the same Pope barrels was used by Dr. Hudson, of the American team, with the full knowledge and consent of its captain, while two other members of that team (Captain Graham and Lieutenant Casey), both used especially secured samples of the new Springfield, now the United States arm, but not then an adopted pattern. No protest was then made, though a British team shot, but the American team at that time failed to win—perhaps that makes a difference.

Captain Bruce said yesterday that the Krag-Jorgensen rifles obtained for the team from the United States ordnance department showed a lack of uniformity in calibre, and so were replaced with others of private make. Stock and mountings were, he said, government make. Other teams, he said, had special stocks and mountings. Orthopic glasses fitted to hat brims and other paraphernalia were extensively employed, especially by the Britons and Canadians, he said.