# ALABAMA MERGER PLANS.

## *T. G. Bush Tells of Leaders in Iron Consolidation Movement.*

T. G. Bush, of Birmingham, president of the Alabama Consolidated Coal and Iron Company and the Shelby Iron Company, one of the foremost business men of the South and long intimately identified with its railroad and iron interests, is now in New-York in connection with the proposed consolidation of the iron and coal interests of Alabama. In an interview to-day Mr. Bush said: "Nothing could be done that would inure more to the iron interests as a whole in this country and of Alabama particularly than the bringing together in one harmonious organization of the chief iron and coal properties in Alabama. All thoughtful business men concede the fact that this is a day for large operations and perfect organization in order to secure economical production and the most satisfactory results to the investors of capital, as well as to the consuming public, by establishing stability of prices. It is well understood that in Alabama, as in other mineral districts of the country, a great deal of pioneer work had to be done, and it has naturally taken a long time to establish thorough confidence in the investing public, which is only in recent years beginning to realize the enormous possibilities of the Alabama field.

"Some conception can be had of the mineral resources of Alabama, when it is understood that there is owned by the companies which are proposed to be merged into one common interest, an aggregate of 3,000,000,000 tons of coal of provable workable seams, and 800,000,000 tons of proven workable ore. This is 100,000,000 tons of ore more than the total ore supply claimed by the United States Steel Corporation, and the coal supply is many times as great as that owned by the Steel Corporation.

"It has been recognized for many years that the fullest utilization of this vast mineral wealth could not be brought about until a consolidation of the various iron companies could be effected, in order to prevent unnecessary wasteful competition. But, because only in that manner could sufficient capital, running far into the millions, be secured to bring about a development fully commensurate with the resources, Birmingham just now is somewhat in the stage of iron and steel development which Pittsburg went through a year or two before the organization of the United States Steel Corporation, combining the vast iron interests of that section, provided capital for the development on a far broader scale than had been possible before.

"Though it is true that the percentage of iron in the ores of Alabama is somewhat less than in those of the Lake Superior district, this is far more than offset by the fact that the Lake Superior ores have to be hauled a thousand miles to Pittsburg, and the coke transported a considerable distance, while the Alabama coal, iron and limestone are in sight of each other and the furnaces. The situation heretofore in the efforts made to bring about a consolidation of the iron interests was very much like that which for some years prevented a combination of the locomotive interests of the country; namely, the inability of the various companies to get together on a satisfactory basis.

"It was not until after Joseph H. Hoadley, after others had failed to accomplish a combination of the locomotive interests, purchased outright one plant after another that it was possible to bring these into one company, and then it was that Mr. Hoadley organized the American Locomotive Company. The result of such consolidation as that brought about by Mr. Hoadley, both in industrial and railroad interests, proved conclusively that a consolidation of the iron interests in Alabama could best be effected in the same way; that is, by the purchase outright of the various properties desired. Therefore this plan adopted by Mr. Hoadley and his associates to insure success is the one which commends itself, not only to every thoughtful business man, but to the strong banking interests of this city.

"The importance and the value of consolidating the iron interests of Alabama into one organization is not a new thought with me, or with others, and while I, together with some others, have made some efforts in the past which did not attain success, I never gave up hope of some day seeing this great work accomplished. When, in connection with my associates, I succeeded in inducing Joseph H. Hoadley to undertake this work, appreciating as I did not only Mr. Hoadley's financial strength and that of the people with him for the development of this undertaking, I realized also that we would in addition secure the benefit, which is of almost equal importance, of the genius Mr. Hoadley shows in mechanical developments, it being acknowledged that he has no superior, if an equal, as a mechanical engineer in this country. Only to-day the final test of the Hoadley-Knight internal combustion engine, at the Corliss Engine Works, at Providence, owned by the International Power Company, of which Mr. Hoadley is president, demonstrated that he and Walter Knight, formerly of the General Electric Company, have revolutionized the world in power by virtually cutting the cost of power in half.

"Those who have taken the care to investigate Mr. Hoadley's characteristics and ability as a mechanical genius, as well as a financier, will not be surprised to learn that he has now fully demonstrated that the perfected internal combustion engine, on which he and Mr. Knight have long been working, marks one of the greatest epochs in the world's industrial history. They will also become impressed with the fact that his disposition is to build and develop, which is plainly shown in all of the industrial plants with which he is interested or which he controls. The history of the American Locomotive Company, the Corliss Engine Works, at Providence; the Greene-Wheelock Engine Company, of Worcester; the Amoskeag Fire Engine Company, of Manchester, N. H., and the American Ordnance Company demonstrates this fact, and indicates of what infinite value to Alabama and to the whole South will be the identification of Mr. Hoadley and his associates in its development.

"In addition to the money required for the purchase of the properties, at least $30,000,000 more is to be provided for the building of new furnaces and steel plants and other enterprises which redound to every interest in the community in which the money will be disbursed. One of the foremost bankers of the country, heavily interested as a director and investor in Southern railroad securities, expressed a few days ago to me his belief that the carrying out of this plan by Mr. Hoadley and his associates would double the tonnage of the entire Alabama district within five years. As this tonnage now reaches in coal and iron about twenty million tons a year, the importance of doubling it can be recognized by every one interested as an investor in Southern railroad securities.

"I am glad to say that in consultation with leading banking interests here and elsewhere, as well as international banking houses, I have found the heartiest support recognizing that this is by far the most important undertaking which has been brought about in this country since the organization of the United States Steel Corporation, and comparable with that in its influence upon the development upon a sound business basis of the iron and steel interests of the South."

### AUCTION SALES YESTERDAY.

By Bryan L. Kennelly: Hillside-ave, s s, 502 ft e of Broadway, 52.4x198.9x50x184.3; vacant; voluntary sale; adjourned to February 28. 337 36th-st, n s, 425 ft w of 8th-ave, 25x98.9; three story brick bldg; voluntary sale; bid in at $13,600. 3 128th-st, n s, 92.6 ft w of 5th-ave, 17.6x99.11, three story and basement stone front dwg h; A M Beilsheim and Sam Rutsky and anj Wolf, K & U, attys; H B Culver, ref; amt due, $1,210 61; taxes, etc, $160; sold sub to two mtges, aggregating $10,200; adjourned to March 21.

By Philip A. Smyth: 146 and 148 68th-st, s s, 150 ft e of Amsterdam-ave, 50x100.5, two 5 sty brk flathouses, to Hellmer & Wolf, for $67,850. 507 to 511 29th-st, n s, 104 ft w of 10th-ave, 71.4x98.9; three 4 sty brk tenhouses; to Samuel Williams for $30,025. 313 and 315 11th-ave, s w cor 30th-st, 49.4x100, one-eighth part, leasehold, two 3 sty and 2 sty frame ten houses; J B Moore and ano agt T L Moore et al; J E Kelly, atty; Warren Leslie, ref; partition; to James B Moore for $65.

By Joseph P. Day: 496 9th-ave, e s, 49.5 ft s of 38th-st, 24.8x100; 5 sty brk ten house; J A Schoenenberger and ano agt Margaret Schoenenberger et al; M C Gross, atty; I F Russell, ref; sold subject to two mtges aggregating $8,000; partition; to Christian Dohm for $20,425. 57th-st, n s, 425 ft w of Amsterdam-ave, 100x100.5; Drayton Burrill, as trustee, agt W H Feltner et al; Marshall, Moran & Williams, attys; C P Blaney, ref; amt due, $21,-585 89; taxes, etc, $304 20; adjourned to March 15.

# MORE ASYLUM SALES.

## *Former Juvenile Institution Plots Change Hands.*

The purchasing movement in the Fort Washington Heights section is daily becoming more vigorous. It is now one of the most stupendous movements of its kind in the history of this city.

The westerly part of the New-York Juvenile Asylum tract was yesterday sold by Henry Corn and Alfred Schiffer to Solomon Freedman. Sol Marcus was the broker in that deal. This tract was sold later in the day by Sol Marcus and Charles Griffith Moses & Bro., to the Cohn-Baer-Myers-Aronson Company. The tract comprises sixty-nine lots fronting in Audubon and St. Nicholas aves., 176th and 177th-sts.

The Audubon-ave. lots are opposite the part of the asylum property which the Fleischmann Realty Company bought on Monday and intend to improve.

Overtures have been made to purchase the Colored Orphan Asylum property, comprising the block bounded by 143d and 144th-sts., Broadway and Hamilton Place. The plot comprises about fifty-five lots.

### BUYS A PEARL-ST. LOFT BUILDING.

Thomas P. Fitzsimmons has purchased from Florence Coleman the four story store and loft building at the northwest corner of Centre and Pearl sts. It is Nos. 57 and 59 Centre st. and No. 514 Pearl-st. The size of the plot is 61.7x31.2x58.4x40.5 feet. The building is now occupied by the Colwell Lead Company.

### QUICK RESALE OF M'AVOY PLOT.

M. L. & C. Ernst have bought from Frank B. Walker a plot of ground, 50 feet, on the north side of 165th-st., between Amsterdam-ave. and Broadway, 214 feet west of Amsterdam-ave. This is the plot Mr. Walker recently bought from Deputy Police Commissioner McAvoy.

### DISPENSARY BUILDING SOLD.

Samuel Goldsticker has sold for the German Hospital a building occupied by the German Dispensary, at No. 137 Second-ave., to the Deutsche Poliklinik. The building is three stories high and is on a plot 50x120 feet.

### IMPORTANT DOWNTOWN LEASES.

The Charles F. Noyes Company reports the following business leases: For Charles A. Schieren & Co., in the Schieren Building, corner of Ferry and Cliff sts, ninth and tenth floors, for a long term of years, to William F. Powers & Co.; the seventh floor, to Untermeyer, Robbins Company, and the fourth floor to Sellman & Co.. These floors contain 10,000 square feet each, and the aggregate rentals exceed $150,000.

The same brokers have leased the six-story fireproof building, Nos. 78 and 80 Beekman-st., for August Zinsser to E. R. Squibb & Sons. This lease is for a term of years, and the aggregate rental, including the renewal privileges, amounts to more than $200,000.

### SALE OF ANOTHER AMSTERDAM HOUSE.

J. E. Briggs has sold for Herman H. Moritz the five story brick and stone apartment house, with stores, No. 1,452 Amsterdam-ave., on plot 25x100 feet. This is the second house sold by the same broker in this row since Saturday.

### TRANSACTIONS IN REALTY.

Lowenfeld & Prager have bought from Amando Falihee and other persons a plot on the north side of 135th-st., 285 feet west of 5th-ave., 50x100 feet. Also resold the plot to the Nishkind-Feinberg Realty Company. E. H. Ludlow & Co. were the brokers.

Lowenfeld & Prager have resold No. 329 East 84th-st, No. 1,342 Park-ave., a plot, 75x99.11 feet, on the south side of 153d-st., 425 feet west of Amsterdam-ave.; a plot, 100x100 feet, at the southeast corner of 178th-st. and Wadsworth-ave.; No. 223 to 231 East 110th-st.; a lot, 25x99.11 feet, on the south side of 160th-st., 250 feet west of Amsterdam-ave.; a plot, 100x100 feet, on the east side of Hoe-st., 125 feet south of Jennings-st.; a plot, 50x100 feet, on the south side of 187th-st., 200 feet east of 11th-ave., and a plot, 100x99.11 feet, on the south side of 155th-st., 125 feet east of Broadway.

The Realty Mortgage Company and Hellner & Wolf have sold to Adolph Hirschfeld three lots on the east side of Broadway, 25 feet south of 153d-st. The McVickar-Gaillard Realty Company was the broker.

The Realty Mortgage Company and Hellner & Wolf have bought from Bertha Bernauer a plot 100x99.11 feet at the southwest corner of 189th-st. and Audubon-ave. E. C. Osborn Smith & Co. were the brokers.

John R. and Oscar L. Foley have sold for the State Realty and Mortgage Company to the Sterling Realty Company a plot of six lots, 150x95 feet, on the north side of 172d-st., one hundred feet west of Amsterdam-ave. Also sold for the same seller to the same buyer a plot, 75x100 feet, at the northeast corner of 172d-st. and St. Nicholas-ave.

L. J. Phillips & Co. have leased for a Mrs. Barnes to Bob Dunlop Nos. 149 and 151 West 44th-st., as seven story apartment house, to be known as the Dunlop.

The Garden Realty Company, of New York, has sold to a client No. 155 West 100th-st, a five-story flathouse, on a plot 25x100 feet.

Slawson & Hobbs have sold for Elizabeth Stewart the three story high stoop dwelling, No. 147 West 94th-st., size 17x100 feet. The purchaser will occupy the premises after extensive alterations.

Shaw & Co. have sold for Mrs. Cornelia Averill No. 7 West 120th-st., a four story and basement brownstone dwelling house, 21x100 feet, to a client for occupancy. Also sold to a Mr. Buttenweiser the plot on the east side of Second-ave. between 123d and 124th sts., 65.2x100 feet, with a gore of one foot in 123d-st., to an investor.

Henry Gallant has sold for a client a plot, 50x99.11 feet, in 159th-st., 200 feet west of Amsterdam-ave.

G. Brettell & Son have sold for Emil Bachman to Michael Phelin, No. 153 East 124th-st., a four story brownstone single flathouse on lot 20x100 feet; also sold for William Purdy, to J. L. Van Sandt, the plot, 50x100 feet, on the north side of 181th-st., 150 feet west of St. Nicholas-ave.

Duff & Brown have sold for Jaffer & Goldfield to John H. Scully a plot, 100x100 feet, on the north side of 159th-st., 100 feet east of St. Nicholas-ave.; also sold, for Charles A. Briggs, two lots on the south side of 149th-st., 175 feet west of Broadway.

Frederick Zittel has sold, for Francis F. Thompson to a client for occupancy, No. 312 West 107th-st., a five story American basement dwelling house, on lot 20x100.11 feet; also sold for I. Silverman to a client for occupancy, No. 243 West 102d-st., a five story American basement dwelling house, on lot 18x100.11.

Joseph Mandelkern has sold for Shapiro & Shapiro to Harry Goodstein the southwest corner of 170th-st. and Amsterdam-ave., 75x100 feet, together with the adjoining six lots on the street, 150x95 feet, and has resold the property, in conjunction with the Berman Realty Company, for Harry Goodstein to the Roosevelt Realty Company.

M. Levy & Co. have sold for Weinstein & Lurie, to Louis Levy the southwest corner of Park-ave. and 117th-st., a six story apartment house, with stores, on plot 50x90 feet. In part payment Mr. Levy gives No. 130 West 124th-st., a five story fourteen room house, on plot 30x99.11.

Collins & Collins have sold for Mrs. Lucy A. Whitehead No. 39 West 38th-st., a four story and basement dwelling house, on a lot 21x98.9 feet.

Calder & Levy have sold for former Tax Commissioner Edward C. Sheehy the five lots on the north side of 122d-st., 250 feet west of Amsterdam-ave., to Jacob Bluestein.

Parish, Fisher, Mooney & Co., in conjunction with William H. Appleton, have sold for Levy & Friedman to Aaron H. Haskell seven lots on the north side of 140th-st., 195 feet west of 5th-ave., 175x100 feet.

The Brokers' Realty and Mortgage Company has sold for Shaff & Silverson to E. Lowenthal the southwest corner of Amsterdam-ave. and 175th-st., a plot 100x150 feet.

Charles S. Kohler has sold for Mrs. Amelia A. Fassitt No. 861 West End-ave., a four story dwelling house, on a lot 20.1x80 feet.

L. J. Phillips & Co. and H. D. Baker & Brother have sold for the Realty Transfer Company to A. Lowenthal four lots on the north side of 191st-st., 100 feet west of St. Nicholas-ave., and three abutting lots in 192d-st.

John Davis has bought through George R. Read & Co. the plot, 100x120 feet, at the northeast corner of German Place and 156th-st.

Emanuel J. Livingston has sold for Abraham Adelberg to Isaac Abramson a plot of twenty-four lots, including two corners, with frontages of 303 feet in the Southern Boulevard, 200 feet in Avenue St. John and 200 feet in Timpson Place.

M. Kahn & Co., in conjunction with M. Frank, has sold the plot, 175x100 feet, on the north side of 136th-st., 225 feet west of 5th-ave., together with the plot, 75x100 feet on the south side of 137th-st., 335 feet west of 5th-ave., to Benjamin Menschel.

The Berman Realty Company has sold for the Roosevelt Realty and Construction Company to a syndicate composed of Max Kobre, A. L. Kass and D. Dober, the two block fronts on the west side of Lenox-ave., from 142d to 144th st., each a plot 200x100 feet.

Eichler & Boum have bought No. 359 to 365 West 126th-st., four five story flathouses, on plot 100x99.11 feet, from Theresa Koehler.

Mr. Goodman has sold for Mrs. Theodore Roosevelt and Douglas Robinson, as trustees, to London & Meryash, the southeast corner of Amsterdam-ave. and 185th-st., a plot 79.11x100 feet, excavated.

Thomas J. Meehan, as attorney, has sold through Herman Arns, No. 212 West Eighty-second-st., a five story double flathouse, on plot 27x102.2 feet.

Douglas Robinson, Charles S. Brown & Co., have sold for a client to Meyer Vesell, the plot on the north side of 157th-st., 200 feet west of Amsterdam-ave.

Israel Hoffman has bought from G. Mahoney the plot, 101x90x100x irr96 feet, at the southwest corner of 166th-st. and Edgecombe-ave., and has resold it to Shapiro, Portman & Starr. A. H. Levy & Co. were the brokers.

The Broadway Reliance Realty Company has sold to Brand Brothers the four lots at the northwest corner of 166th-st. and Clay-ave.

Millard F. Kuh and Henry Gottlieb have sold for the various owners the following properties: Nos. 25 East 114th-st., 25x100 feet; 273 West 118th-st., 26x100 feet; 1347 2d-ave., southwest corner of 71st-st.

Weisman & Kandell have bought from Grossman Brothers & Rosenbaum, from the plans the four six story flathouses on the south side of 136th-st., 410 feet east of Lenox-ave., on plot 150x99.11 feet.

Moe Sturtz has sold for Ignatz Roth to Aaron Goodman the block front on the east side of Lenox-ave., between 138th and 139th sts., a plot 200x125 feet.

L. J. Phillips & Co. have sold for Washington Palmer, the plot, 28.4x100 feet, at No. 517 West 130th-st., to the Occidental Realty Company, which owns two lots adjoining.

Silverman & Levy have resold to a client of Frederick Zittel No. 213 West 102d-st., a four story dwelling, on lot 18x100.11 feet.

Harry Goodstein has bought from James McClenahan the northeast corner of Broadway and 149th-st., a plot 100x100 feet, excavated. Samuel I. Siegel & Co. were the brokers.

Charles Griffith Moses & Bro. have sold for clients Nos. 1945 and 1947 Amsterdam-ave., old buildings, on plot 50x100 feet. Also sold for James N. Butterly the plot, 100x100 feet, on the north side of 205th-st., 100 feet west of Columbus-ave.

### THE BRONX BUILDING PLANS.

Garfield-st, e s, 225 ft s of Morris Park-ave; four two story frame dwelling houses, 22x52; Charles Knauf, owner; B Ebeling, architect..... $18,000
Bronx Park-ave, s e corner of Lebanon-st; two story frame storage shed, 12x24; Joseph Dimond, owner; B Ebeling, architect..... 500
Dawson-st, No 1,088, rear, two story frame dwelling house, 22x35; Abel Davis, owner; Albert Brusselle, architect..... 3,500

### MANHATTAN BUILDING PLANS.

33d-st, No 208 to 214 East; for two six story brick tenement houses and stores, 40x85.9; Rosenblum & Cohen, owners; Sass & Smallheiser, architects..... $80,000
136th-st, s s, 179.6 ft w of Broadway; for two five story brick flathouses, 54x87.11; Transit Realty Company, owner; Moore & Landsiedel, architects..... 150,000
113th-st, No 105 to 119 East; for a one story brick storage, 128x20; M Weinstein, owner; Sass & Smallheiser, architects..... 7,000


*Real Estate.*

REAL ESTATE LOANS.

**4% and 4½%**

On Real Estate 1st and 2d Mortgages.
2d Mortgages Bought and Sold.
E. J. McCORMACK, 44 Court st., Brooklyn. Telephone 609 Main.

*City Property for Sale.*

**In the Sixties.**

An exceptional opportunity; 25x100, between Madison and Park Aves. $60,000.

J. P. WHITON-STUART,
576 Fifth Ave. 25 Broad St.

**$5,500** Elegant two-story basement and cellar brown stone, 96 Albany ave., near Fulton st; 10 rooms, all improvements; complete order. James Black, 14 Barclay st., N. Y.

*To Let for Business Purposes.*

**LIGHT OFFICES TO LET**
In Market & Fulton National BankBldg.
81-83 Fulton, Cor. Gold.
**RULAND & WHITING CO., Agent.**
5 BEEKMAN ST.

THREE MONTHS' FREE RENTAL to purchaser of our lease of suite of offices (4 rooms) in Johnston Building, 1170 Broadway. Lease has twenty months to run from February 1, 1905. Rent of suite, $166.66 per month. For further particulars apply to janitor at building or to LEVER BROTHERS' COMPANY, Manufacturers of Sunlight Soap, Cambridge, Mass.

*Brooklyn Property for Sale.*

ON THE HILLS SKIRTING PICTURESQUE FLUSHING BAY.
**BEAUTIFUL EAST ELMHURST**
HALF-HOUR FROM HERALD SQ.
Lots with every city improvement at $375 on easy monthly payments. Will be worth $1,000 each within two years, on completion of Pennsylvania tunnel and Blackwell's Island Bridge. Colonial cottages ready to occupy on payment of $400.
SEND A POSTAL CARD FOR CIRCULAR AND VIEWS.
BANKERS' LAND & MORTGAGE CO., 887 Manhattan Av., Brooklyn.

*Brooklyn Property Wanted.*

OWNERS.—Send full particulars of your property. BINGHAM-FITZGERALD CO., 461 Sumner-ave., Brooklyn.

*Country Property for Sale.*

FOR 30 YEARS WE HAVE SOLD
**COUNTRY PROPERTY ONLY.**
Catalog free to intending buyers!
Owners, wishing to sell, call or write!
Phillips & Wells, 1193 Tribune Building, N. Y.

**WESTCHESTER COUNTY FARMS**
I can sell your farm. Send particulars. P. F. CHRISTOPHER, Yonkers Savings Bank Building, Yonkers, N. Y.

HACKENSACK REAL ESTATE.—Sale or Rent.—Bargains. References. ROMEYN & DEMAREST, Hackensack, N. J.

EAST ORANGE, up-to-date homes, new, twelve rooms, everything modern; charming neighborhood. HASKELL, 123 Liberty-st., or owner, Dodd-st. and Midland-ave.

STOCK FARM and country seat, 150 acres; 13 room dwelling; all outbuildings; personal property; near station. LENT AGENCY, Bernardsville, N. J.

STOCK FARM, 200 acres; good dwelling; large line of outbuildings; sightly; fine opportunity. LENT AGENCY, Bernardsville, N. J.

STOCK FARM, 130 acres; excellent buildings; sightly; water, woods, fruit; near station. LENT AGENCY, Bernardsville, N. J.

FINE FARM, 130 acres; excellent order; good buildings; sightly; good roads; 10 minutes from station; price $10,000. LENT AGENCY, Bernardsville, N. J.

*Real Estate Wanted.*

WANTED TO RENT.—From June 1, cottage, 7 rooms, water front; boat house; location, east shore of Hudson, 25 to 40 miles from New-York. Address F. M., Merritt, Fla.

SHOES. SHOES.

**W. L. DOUGLAS**
UNION MADE **$3.50 SHOES** FOR MEN

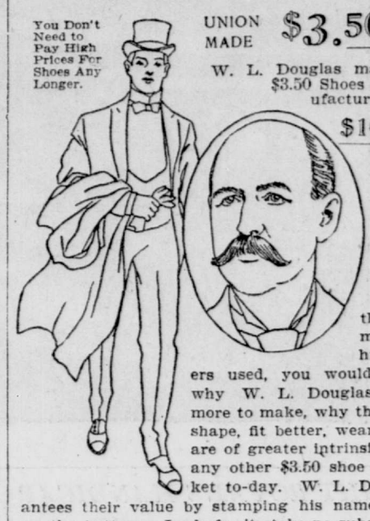

You Don't Need to Pay High Prices For Shoes Any Longer.

W. L. Douglas makes and sells more Men's $3.50 Shoes than any other Manufacturer in the World.

$10,000 REWARD to any one who can disprove this statement.

The reason W. L. Douglas $3.50 shoes are the greatest sellers in the world is because of their excellent style, easy fitting and superior wearing qualities. If I could show you the difference between the shoes made in my factory and those of other makes and the high grade leathers used, you would understand why W. L. Douglas shoes cost more to make, why they hold their shape, fit better, wear longer, and are of greater intrinsic value than any other $3.50 shoe on the market to-day. W. L. Douglas guarantees their value by stamping his name and price on the bottom. Look for it—take no substitute. Sold by shoe dealers everywhere.

W. L. Douglas $3.50 Shoes Are Worn by All Classes of Men.

Fast Color Eyelets will not turn brassy.

G.C. & E. Eli Calf always gives satisfaction.

NO BETTER SHOES AT ANY PRICE.

"I have worn all kinds of shoes, but have never worn more comfortable or better looking shoes at any price than the W. L. Douglas $3.50 shoes. They stand wear so unusually well that I buy them right along, and have never had a pair out of which I did not consider I got more than my money's worth." S. ROLAND HALL, Tribune Building.

W. L. Douglas $2.00 and $1.75 Shoes for Boys are the same quality as Douglas $3.50 shoes for men. Boys save $1 on every pair over other makes.

W. L. Douglas uses Corona Coltskin in his $3.50 shoes. Corona Colt is conceded to be the finest Patent Leather yet produced.

Write for New Illustrated Catalog. Shoes by mail, 25 cents extra. W. L. DOUGLAS, Brockton, Mass.

W. L. Douglas $3.50 Shoe Stores in Greater New York:

433 Broadway, corner Howard Street.
755 Broadway, corner 8th Street.
1349 Broadway corner 36th Street.
1447-1449 Broadway, corner 41st St.
95 Nassau Street.
250 West 125th Street.
974 Third Avenue.
2202 Third Avenue, cor. 120th St.
2779 Third Ave., bet. 146th & 147th Sts.
356 Sixth Avenue, corner 22d Street.
345 Eighth Avenue.
BROOKLYN.
708-710 Broadway, cor. Thornton St.
1367 Broadway, corner Gates Avenue.
421 Fulton Street, corner Pearl Street.
494 Fifth Avenue.
JERSEY CITY—18 Newark Avenue.
NEWARK—785 Broad Street.

BOARD AND ROOMS.

Single insertions 5 cents per line. Sixteen words, seven times consecutively, $1, which entitles advertiser to have rooms entered in The Tribune's Directory of Desirable Rooms for a period of fourteen days. Write for circular.

Full information concerning these rooms may be had, free of charge, at the Uptown Office of The New-York Tribune, 1,364 Broadway, between 36th and 37th sts.

A.—A.—ATTRACTIVE floors and suites, with private bath; single rooms; with or without board; apartments, doctors' offices; all desirable locations; highest references; information free. S. S. LELAND & CO., 2 West 33d-st.

LARGE, sunny room; two gentlemen, couple; conveniences; table guests accommodated. 132 West 93d-st.

1.—15 EAST 45TH-ST.—Double and single rooms, with board; references.

14TH-ST., 139 WEST.—Very desirable rooms; all conveniences; excellent table; transients accommodated.

105 MADISON-AVE.—Large and small rooms; electric light; telephone; also good parlor floor for physician; excellent table board.

81ST-ST., 173 WEST.—Handsomely furnished parlor and bedroom, bath adjoining; board optional; references.

21 EAST 49TH-ST.—Connecting rooms, with bath; private table if desired; single rooms for gentlemen.

81ST-ST., 156 WEST.—Double room; unexcelled board; couple, gentlemen, families; table board; references. FAWCETT.

105 MADISON-AVE.—Large and small rooms; electric light; telephone; excellent table board.

ELEGANTLY furnished apartments; private baths, including meals, $15 weekly; two, $25 weekly. VAN RENSSELAER, 19 East 11th-st., near 5th-ave.

30 WEST 48TH-ST.—Young couple owning large house will rent two rooms; 5th-ave. and 48th-st.; gentlemen. Address S.

TOMPKINS-AVE., 465, two minutes from Fulton-st. "L."—Front alcove room, second floor; all improvements; a good table; $15 for two; hall bedroom with heat, $5.

17TH-ST., 19 WEST.—Desirable double and single rooms; HIGH CLASS table and appointments; references required.

Inauguration.

MRS. COLEMAN, 1,514 K-st., N. W., can accommodate parties of 50, 75 or 100, at $1 each per day. No parties taken less than 3 days. Central, fashionable location; near White House and departments. On line of parade. Phone Main 3705M.

1,408 H-ST., N. W.—New management; American plan. Transients accommodated, $2, $2.50 per day. New-England cooking; unexcelled coffee. Write for Inauguration rates. L. C. RINES, Proprietor.

TWO large, two small rooms, accommodations for eight people, with first class board, $20 apiece or $5 per day; references exchanged; on car line. 2,100 G-st., N. W., Washington, D. C.

INAUGURAL 22-foot balcony; three large windows; nicely furnished and heated parlor, accommodating party of thirty or more. 20TH CENTURY CAFE, 628 Pennsylvania-ave, nw.

1,915 NORTH-ST., WASH.—Three lovely large rooms, also 2d floor, 2 rooms; 3d floor, 3 rooms, all with baths. MRS S. NOLAN.

TWO NICELY furnished parlors, suitable for lectures or doctors. 1,830 15th-st.

WITH PRIVATE FAMILY, 2D-STORY south front rooms adjoining porcelain bath; near cars. 1,347 Q-st., Washington, D. C.

FURNISHED ROOMS.

Single insertions 5 cents per line. Sixteen words, seven times consecutively, $1, which entitles advertiser to have rooms entered in The Tribune's Directory of Desirable Rooms for a period of fourteen days. Write for circular.

Full information concerning these rooms may be had, free of charge, at the Uptown Office of The New-York Tribune, 1,364 Broadway, between 36th and 37th sts.

LEXINGTON-AVE., 487, near 46th-st.—Large and small, all light rooms; very desirable for business men; high class appointments; out of town transients accommodated;; telephone; convenient to Grand Central Depot.

60TH-ST., 16 WEST.—Newly furnished rooms, ensuite, single; conveniences; $3 up; subway, elevated, surface lines. FAIRBANKS.

112TH-ST., 263 WEST.—Two-room suite; small room; bath, steam heat; private family. RICHMOND.

46TH-ST., 240 WEST.—Large room; two small; private family; telephone; gentlemen; reasonable.

245 KEAP-ST., Brooklyn.—Three minutes Williamsburg Bridge; New-York cars; large room, small room; private; heated.

84TH-ST., 128 WEST.—Parlor connecting bedroom; bath; piano; single or en suite; no children; high class apartment. JEWETT.

65TH-ST., 156 WEST.—Parlor floor, two bedrooms, sitting room, private bath, telephone; convenient to all cars.

LENOX-AVE., 336.—Couple or two gentlemen wanted for large rooms; 'phone, running water; home surroundings.

79TH-ST., 152 WEST.—Exceptionally pleasant rooms; southern exposure; private house; convenient subway; gentlemen; reference.

CARPET CLEANING.

J. & J. W. WILLIAMS,
353 W. 54TH ST., Tel. 360 Columbus.
CARPET CLEANING. Established 1875.

N.Y. CARPET CLEANING CO
Oldest, Largest, Most Modern,
437 AND 439 WEST 45TH-ST.
Tel. 511—38th-st. Established 1857.
W. H. JORDAN. EDWIN LENTZ.

CAREFUL CARPET CLEANING CO.—Cleans by compressed air, steam, hand or on floor. 1,550 Broadway. 421 East 48th-st. COE & BRANDT. Tel. 132—38th.

ADVERTISERS' FREE MESSENGER SERVICE.
Advertisements for The Tribune will be received at regular rates at any American District Messenger Office in the city until 9 p. m., and forwarded to the Publication Office without charge for messenger service.

TYPEWRITING.

TYPEWRITERS.—All makes sold, rented, repaired, exchanged; reliable service. GORMAN, 79 Nassau-st. Telephone 2740—Cortlandt.

WE REPAIR, sell and exchange typewriters and save you from 25 to 75% from manufacturer's price. Remingtons a specialty. STANDARD TYPEWRITER EXCHANGE, 231 Broadway.

MACHINERY.

AT REDUCED PRICES.—500 second-hand wood and iron working machines; fully guaranteed; machinery bought and exchanged. GEO. B. EDDY, 238 Madison-st.

BILLIARD AND POOL TABLES.

MANUFACTURERS of billiard and pool tables; high grade bowling alley builders; lowest prices. MARX BROS., 24 Union Square.

H. WAGNER-ADLER COMPANY, manufacturers, superior billiard tables; Schaefer cushions. 42d-st. and Broadway. 42 Great Jones-st.

ADVERTISERS' FREE MESSENGER SERVICE.
Advertisements for The Tribune will be received at regular rates at any American District Messenger Office in the city until 9 p. m., and forwarded to the Publication Office without charge for messenger service.

OLD GOLD AND SILVER.

OLD GOLD, silver and precious stones bought at highest market value, made into new articles or exchanged for new jewelry or Japanese goods at M. F. TEPPER'S FACTORY, 19 W. 31st, basement.

BUSINESS CHANCES.

MONEY WANTED.—I want to borrow $1,000 for buying a profitable printing and newspaper office; will give in security the machinery, consisting of a linotype, Web perfecting press, cylinder press, motors, etc., and third mortgage on my new brick house; no brokers. Address FOREMAN, 622 44th-st., Brooklyn.

REAL ESTATE.

FAR ROCKAWAY, Lawrence, Cedarhurst and Edgemere. Special list of desirable houses to rent mailed on application. ANDREW M'TIGUE, Far Rockaway, N. Y.

ADVERTISEMENTS and subscriptions for The Tribune received at their Uptown Office, No. 1,364 Broadway, between 36th and 37th sts., until 9 o'clock p. m. Advertisements received at the following branch offices at regular office rates until 8 o'clock p. m., viz.: 254 8th-ave., s. e. cor. 23d-st.; 158 6th-ave., cor. 12th-st.; 92 East 14th-st.; 257 West 42d-st., between 7th and 8th aves.; 263 West 125th-st.; 1,938 3d-ave.,

EMPLOYMENT AGENCIES.

ST. BARTHOLOMEW'S EMPLOYMENT BUREAU,
211 East 42d-st.—First class domestics are supplied; also managing housekeepers, matrons, governesses, tutors, etc.

COOKERY.—Woman's Exchange, 334 Madison-ave.; lenten courses.

ADVERTISEMENTS and subscriptions for The Tribune received at their Uptown Office, No. 1,364 Brpadway, between 36th and 37th sts., until 9 o'clock p. m. Advertisements received at the following branch offices at regular office rates until 8 o'clock p. m., viz.: 254 8th-ave., s. e. cor. 23d-st.; 153 6th-ave., cor. 12th-st.; 92 East 14th-st.; 257 West 42d-st., between 7th and 8th aves.; 263 West 125th-st.; 1,338 3d-ave., between 76th and 77th sts.; 1,926 3d-ave., near 81st-st.; 1,708 1st-ave., near 86th-st.; 157 East 125th-st.; 756 Tremont-ave., 650 3d-ave., near 41st-st.; 550 3d-ave.; 320 Bleecker-st.

DESKS AND OFFICE FURNITURE.

ROLL TOP DESKS
OFFICE FURNITURE
in great variety of style and price.
T. G. SELLEW,
111 Fulton St.

I have the LARGEST ASSORTMENT of ACCOUNT AND FINE MEMORANDUM BOOKS IN THE CITY at reasonable prices.
TYPEWRITER RIBBONS for all machines, 50c. each.
PURE CARBON PAPERS.
500 kinds of DIARIES in plain and fine Bindings.
JAMES LEACH,
86 Nassau St., New York. Tel. 2116 John.

DESKS, rollotops, partitions, railings, safes, 2,400 chairs, stock boards, horseshoe counter, glass cases; counters, shelving, telephone booths;; stores-office fixtures; offices fitted. FINN BROS., 28-32 Centre-st.

WORK WANTED.

Male.

FOREMAN or floorman in livery or boarding stable, by experienced, reliable man; best references. Address GEORGE, 200 W. 54th-st.

HOTEL CLERK.—New-York experience; one month's service gratis to prove ability; personal interview solicited. J. B. S., Box 187, Westbrook, Conn.

JANITOR wishes position, one to three houses, flats; good references; steam heat and repairs. JANITOR, 140 West 62d-st.

JANITOR.—Colored man and wife as janitor. C. HALLESAY, 342 W. 41st-st.

JANITOR, &c.—Single man as janitor, porter or anything; references. Address J. S., 201 East 50th-st.

MASSEUR.—Graduate, desires patients at home or out. ALBRECHT, 242 East 117th-st., ground floor, right, 4 bells.

MASSAGE—Young Swede, university graduated Swedish masseur and medical gymnast, wishes to treat patients at their homes; best references from physicians. STENIUS, 76 West 89th-st., care of Johnson.

MANICURING.—Facial and electric treatment, also vapor and electric baths, at home or out by the day. FLOW, 14 West 65th-st.

MACHINIST, 26, German; 10 years' experience; all around, repairing, etc., wishes position at anything. FUEST, 234 E. 76th-st.

OFFICE ASSISTANT or CLERK.—By energetic young man, 22; willing to work where integrity will be rewarded; experienced. ANTHONY GIGLIO, 3,418 Atlantic-ave., Brooklyn.

OFFICE WORK.—By clergyman; abundant reference. Address C., Box 27, Tribune Office.

PAINTER, PAPERHANGER.—Scotchman; good worker; references if required; city or country. Address PAINTER, 346 8th-av.

PORTER, &c.—Young man as porter, elevator runner or driver, or anything. DONOHUE 3 Manhattan-st.

PAINTING, paperhanging, plastering and decorating flats or houses; contracting or day's work; city or country. L SCHIESSL, 405 Willis-ave., Bronx.

PHOTOGRAPHER.—An all around man, retoucher, A1, wants position. A. LUNDBLAD, 986 2d-ave., Brooklyn.

PORTER—Man, 37, wishes position, porter or anything. J. MURPHY, 12 Chatham sq.

PORTER, &c.—By young man, 23; porter, elevator runner, teamster. BAUSHEIMER, 217 Avenue C.

PLUMBER'S HELPER.—By boy; non-union; two years' experience. J. KOPP, 242 6th-st., Brooklyn.

PLUMBERS' HELPER.—Young German; handy around machinery. Mr. J. KAISER, 280 Powers-st., Brooklyn.

SALESMAN